

SURVEY *Landers, Robinson + Vinson Sub Div*

SECTION *10*

TOWNSHIP *12*

RANGE *6*

MAP RECORDED IN

Map Book _____ Page _____

Form 3 S. T. C.—54684 MARSHALL & BRUCE CO., NASHVILLE

LOT	BLOCK	IMPROVEMENTS	<i>1928</i>		<i>1929</i>		<i>1930</i>		<i>1931</i>		VALUE LAND	VALUE IMPTS.
			VALUE LAND	VALUE IMPTS.	VALUE LAND	VALUE IMPTS.	VALUE LAND	VALUE IMPTS.	VALUE LAND	VALUE IMPTS.		
1	1											
2												
3												
4												
5												
6												
7												
8												
9												
10												
11												
12												
13												
14												
15												
16												
17												
18												
19												
20												
21												
22												
23												
24												
25												
26												
27												
28												
29												
30												
31												
32												
33												
34												
35												
36												

- done -

SURVEY W P Layard & W J Murphree, Add
Central Ave

SECTION
TOWNSHIP
RANGE

MAP RECORDED IN
Map Book Page

Form 35, T. C. - 1931 MARSHALL & BRUCE CO., NASHVILLE

LOT	BLOCK	IMPROVEMENTS	1928	VALUE LAND	VALUE IMPTS.	1929	VALUE LAND	VALUE IMPTS.	1930	VALUE LAND	VALUE IMPTS.	1931	VALUE LAND	VALUE IMPTS.
1		part pt Birwona Jal		200		part Birwona Jal	200		part Birwona Jal	200		part Birwona Jal		
2		Church				Church			Church			Church		
3		Williams Ernest	25	200		Williams Ernest & Jessie	25	200	Williams Ernest & Bell	25	200	Williams Ernest & Bell	25	200
4		Sumner Pearl & Jennie	13	50		Sumner Pearl & Jennie	13	50	Sumner Pearl & Jennie	13	50	Sumner Pearl & Jennie	13	50
5		Williams Phil & Josie	70	30		Williams Phil & Josie	70	30	Williams Phil & Josie	70	30	Williams Phil & Josie	70	30
6		Rogers Lucie	120	100		Rogers Lucie "C"	100		Rogers Lucie "C"	100		Rogers Lucie "C"	100	
7		Cowan Mace "C"	120	200		Cowan Mace "C"	120	200	Cowan Mace "C"	120	200	Cowan Mace "C"	120	200
8		Rogers Bud "C"	80	200		Rogers Bud "C"	80	200	Rogers Bud "C"	80	200	Rogers Bud "C"	80	200
9		Byers Alonzo "C"	50			Byers Alonzo "C"	50		Byers Alonzo "C"	50		Byers Alonzo "C"	50	
10		Williams Jno H	25	50		Williams Jno H	25	50	Williams Jno H	25	50	Williams Jno H	25	50
11		Pegram B R Trust	25			Pegram B R Trust	25		Pegram B R Trust	25		Pegram B R Trust	25	
12		Berman J	20			Berman J	20		Berman J	20		Berman J	20	
13		Land Tom Est	50	200		Land Tom Est	50	200	Land Tom Est	50	200	Land Tom Est	50	200
14		Black W L Vera	50	200		Black W L Vera	50	200	Black W L Vera	50	200	Black W L Vera	50	200
15		Small Mrs Lucile	75	175		Small Mrs Lucile	75	175	Small Mrs Lucile	75	175	Small Mrs Lucile	75	175
16		First Natl Bk	25			First Natl Bk	25		First Natl Bk	25		First Natl Bk	25	
17														

Street starts at end of block 17
 and runs N 1/4 block
 1928

SURVEY Lid dell Add.

SECTION

TOWNSHIP

RANGE

MAP RECORDED IN

Map Book

Page

Form 3 5, T. C. - 1931 HARVEY & BRUCE CO., NASHVILLE

LOT	BLOCK	IMPROVEMENTS	1928	VALUE LAND	VALUE IMPTS.	1929	VALUE LAND	VALUE IMPTS.	1930	VALUE LAND	VALUE IMPTS.	1931	VALUE LAND	VALUE IMPTS.
1	1		Johnson Goodhue	100	500	Johnson G Goodhue	100	500	Johnson Ida	100	500	Johnson Ida		
2			"	100		"	100		"	100		"		
3			Christopher R	100	200	(Elders Lodge "C")			WMS			WMS		
4			Snow Amanda "C"	100	400	Snow Amanda "C"	100	600	Snow Amanda "C"	100	600	Snow Amanda "C"		
5			Bates Roy & Ethel	150	350	Bates Roy & Ethel	150	350	Bates Roy & Ethel	150	350	Bates Roy & Ethel	150	350
6			Guice Mrs C F	150	350	Guice Mrs C F	150	350	Dudley Henry & Wife	150	250	Dudley Henry & Wife		
7			Hagen Thos & Wife	100	600	Hagen Thos & Wife "C"	100	600	Hagen Thos & Wife "C"	100	600	Hagen Thos & Wife		
8														
9			First Natl Bk M ^{rs} Eldery Claude	100 180	200 235	First Natl Bk M ^{rs} Eldery Claude	100 180	200 235	First Natl Bk M ^{rs} Eldery Claude	180 235		First Natl Bk M ^{rs} Eldery Claude	180 235	
10			Ralls Mrs A W	150		Thomas Joe	200	500	Thomas Joe	200	500	Thomas Joe		
11			Johnson L W	200		Johnson L W	200		Johnson L W	200		Johnson L W		
12			Keeling Mary L "C"	125		Keeling Mary L "C"	125		Keeling Mary L "C"	125		Keeling Mary L "C"		
13			M ^{rs} Eldery Claude	180	360	M ^{rs} Eldery Claude	180	360	M ^{rs} Eldery Claude	180	360	M ^{rs} Eldery Claude		
14			Gads Loan & Bldg Co	70		Thomas Williams & J	100		Thomas Williams & J	100		Thomas Williams & J		
15			"	70		"	100		"	100		"		
16			Gads Loan & Bldg Co	70		"	100		"	100		"		
17			Guice Mrs C F	100		Guice Mrs C F	100		Guice Mrs C F	100		Guice Mrs C F		
18			Green Stepmay	50	600	Green Stepmay	50	600	Green Stepmay	50	600	Green Stepmay		
19			Green Stepmay	100	500	Green Stepmay	100	500	Green Stepmay	100	500	Green Stepmay		
20			Staples Bob "C"	50		Staples Bob "C"	50		Staples Bob "C"	50		Staples Bob "C"		
21			Staples Bob "C"	50		Staples Bob "C"	50		Staples Bob "C"	50		Staples Bob "C"		
22			Collins Ernest "C"	50	400	Wallace Jesse "C"	100	400	Wallace Jesse "C"	100	400	Wallace Jesse "C"		
23			all	150	1000	all	150	1000	all	150	1000	all	150	1000
24			Hertzberg Lawrence	200		Hertzberg Lawrence	200		Hertzberg Lawrence	200		Hertzberg Lawrence		
25			Lawrence Joe "C"	200	450	Lawrence Joe "C"	200	450	Lawrence Joe "C"	200	450	Lawrence Joe "C"		
1	2		Bryant Bessie & Son	100	300	Bryant Bessie & Son	100	300	Bryant Bessie & Son	100	300	Bryant Bessie & Son	100	300
2			Hardin J H (Cot Prop)	50	300	Peoples Mamie "C"	50	350	Peoples Mamie "C"	50	350	Peoples Mamie "C"		
3			"	50	300	Peoples Bess "C"	50	300	Wallace Jesse	50	300	Wallace Jesse	50	300
4						Church								
5			M ^{rs} Kinney Early	100	400	M ^{rs} Kinney Early "C"	100	400	Procheron Jm & E D	100	400	Procheron Jm & E D		
6			Mitchell Cora "C"	180	535	Mitchell Cora "C"	180	535	Mitchell Cora "C"	180	535	Mitchell Cora "C"		
7			Pt Poole Robt "C"	75	200	Pt Poole Robt "C"	75	200	Pt Poole Robt "C"	75	200	Pt Poole Robt "C"		
8			Pt Arnold Wm "C"	75	200	Pt Arnold Wm "C"	75	200	Pt Arnold Wm "C"	75	200	Pt Arnold Wm "C"		
9			Pt Poole Robt "C"	75	450	Pt Poole Robt "C"	75	450	Pt Poole Robt "C"	75	450	Pt Poole Robt "C"		
10			Crazier R C "C"	100		Crazier R C "C"	100		Crazier R C "C"	100		Crazier R C "C"		
11			Pt Henry Jim "C"	25	300	Pt Henry Jim "C"	25	300	Pt Henry Jim "C"	25	300	Pt Henry Jim "C"		
12			Pt Brazell Wm "C"	100		Pt Brazell Wm "C"	100		Pt Brazell Wm "C"	100		Pt Brazell Wm "C"		
1	3		Prater Ella	200	400	Prater Ella	200	400	Prater Ella	200	400	Prater Ella		
2			Lightsey J	100	250	Lightsey J	100	250	Lightsey Phemie "C"	100	250	Lightsey Phemie "C"		
3			Coleman Chas "C"	100	300	Coleman Chas "C"	100	300	Coleman Chas "C"	100	300	Coleman Chas "C"	100	300
4			Dudley Jann	100	200	Dudley Jann			Dudley Jann	20	200	Dudley Jann		
5			Reynolds Will	200	200	Reynolds Will "C"	200	200	Reynolds Will "C"	200	200	Reynolds Will "C"		
6			Martin Mrs Charles	150	350	Martin Mrs Charles	150	350	Martin Mrs Charles	150	350	Martin Mrs Charles		
7			Boyle John "C"	100	700	Boyle John "C"	100	700	Boyle John "C"	100	700	Boyle John "C"	100	700

SURVEY Liddell Ave

SECTION

TOWNSHIP

RANGE

MAP RECORDED IN

Map Book Page

FORM 3, S. T. C. - 1908 MARSHALL & BRUCE CO., HARRISVILLE

LOT	BLOCK	IMPROVEMENTS	1928	VALUE LAND	VALUE IMPTS.	1929	VALUE LAND	VALUE IMPTS.	1930	VALUE LAND	VALUE IMPTS.	1931	VALUE LAND	VALUE IMPTS.
8	3		Wood Tom "C"	134	900	Wood Tom "C"	134	900	Wood Tom "C"	134	900	Wood Tom "C"		
9			"	133		"	133		"	134		"		
10			Coats Pearl	150	550	Coats Pearl	150	550	Coats Pearl	150	550	Coats Pearl		
11			Elliott Mrs Hena K	100	200	Elliott Mrs Hena K	100	200	Elliott Mrs Hena K	100	200	Elliott Mrs Hena K		
12			Hardaway Taylor	75	250	Hardaway Taylor	75	250	Hardaway Taylor	75	250	Hardaway Taylor		
13			Woods Jas "C"	150	450	Thomas William & J	150	450	Thomas William & J	150	450	Thomas William & J		
14			"	150	450	"	150	450	"	150	450	"		
15			Woods Jas "C"	250	1500	Woods Jas "C"	250	1500	Woods Jas "C"	250	1500	Woods Jas "C"		
16			"	250		"	250		"	250		"		
17			"	150	800	"	150	800	"	150	800	"		
18			Lewis Hattie B	150	500	Waller Jesse	150	500	Waller Jesse	150	500	Waller Jesse	150	500
19			Midgley C H Est	60	140	Midgley C H Est	60	140	Midgley C H Est	60	140	Midgley C H Est		
20			Wood Tom "C"	133		Wood Tom "C"	133		Wood Tom "C"	132		Wood Tom "C"		
21			Gods Loan & Bldg Co	140		Thomas William & J	150		Thomas William & J	150		Thomas William & J		
21	4		1/2 Gluker Nash "C"	50	500	1/2 Gluker Nash "C"	50	500	1/2 Gluker Nash "C"	50	500	1/2 Gluker Nash "C"		
			1/2 Bonie Nina P "C"	50	300	1/2 Bonie Nina P "C"	50	300	1/2 Bonie Nina P "C"	50	300	1/2 Bonie Nina P "C"		
			1/2 " " " " "C"	50		1/2 " " " " "C"	50		1/2 " " " " "C"	50		1/2 " " " " "C"		
			1/2 Gluker Nash "C"	50		1/2 Gluker Nash "C"	50		1/2 Gluker Nash "C"	50		1/2 Gluker Nash "C"		
			1/2 Bonie Nina P "C"	15		1/2 " " " " "C"	15		1/2 " " " " "C"	15		1/2 " " " " "C"		
			1/2 Bonie Nina P "C"	20		1/2 Bonie Nina P "C"	20		1/2 Bonie Nina P "C"	20		1/2 Bonie Nina P "C"		
	5													
1			Harden J H	200	400	Harden J H	200	400	Harden J H Est	200	400	Harden J H Est		
2			"	200		"	200		"	200		" " "		
3			"	200		"	200		"	200		PT " " "		
4			Hamilton Mary	100	700	Hamilton Mary	100	700	Hamilton Mary	100	700	Hamilton Mary		
5			Hurst W C	200	600	Williams N W "C"	200	600	Williams N W "C"	200	600	Williams N W "C"		
6			Roobin J W	125	750	Roobin J W	125	750	Roobin J W	125	750	Roobin J W		
7			"	125		"	125		"	125		"		
8			Armstrong Mrs A J Mrs	100	500	Armstrong Mrs A J Mrs	100	500	Armstrong Mrs A J Mrs	100	500	Armstrong A J Mrs		
9			"	100	500	"	100	500	"	100	500	"		
10			Rhines & Underwood	100	800	Rhines & Underwood	100	800	Rhines & Underwood	100	800	Rhines & Underwood		
	6													
1			Hecht Hugo	100	400	Hecht Hugo	100	400	Hecht Hugo	100	400	Hecht Hugo		
2			Mangy Robt	200	600	Mangy Robt	200	600	Mangy Robt	200	600	Mangy Robt		
3			Guice Mrs C L	150	500	Guice Mrs C L	150	500	Guice Mrs C L	150	500	Guice Mrs C L		
4			Davis Alex "C"	80	400	Davis Alex "C"	80	400	Davis Alex "C"	80	400	Davis Alex "C"		
5			Sheppard Julia	150	500	Sheppard Julia	150	500	Sheppard Julia	150	500	Sheppard Julia		
6			Perry N E "C"	200	800	Perry N E "C"	200	800	Perry N E "C"	200	800	Perry N E "C"		
7			Little P M	150		1/2 Little P M	150		1/2 Little P M	150		1/2 Little P M		
8			all " "	200	800	all " "	200	800	all " "	200	800	all " "		
9			Garner Will "C"	300	880	Garner Will "C"	300	880	Garner Will "C"	300	880	Garner Will "C"		
10			Little P M	200	400	Little P M	200	400	Little P M	200	400	Little P M		
11			Malone J D	100	150	Malone J D	100	150	Malone J D	100	150	Malone J D		
12			Jolson J C Mrs	100	250	Jolson J C Mrs	100	250	Jolson J C Mrs	100	250	Jolson J C Mrs		
13			Pettigrew Jas B	50	200	Pettigrew Jas B	50	200	Pettigrew Jas B	50	200	Pettigrew Jas B		
14			Alexander Hobart	420	300	Alexander Hobart	420	300	Alexander Hobart	420	300	Alexander Hobart		
15			Parber J J Est	100	300	Danson O C	100	300	Danson O C	100	300	Danson O C	100	300
16			"	200	895	"	200	895	"	200	895	"	200	895

SURVEY Liddell Add

SECTION

TOWNSHIP

RANGE

MAP RECORDED IN

Map Book Page

Form 3, S. T. C. - 2-31 MARSHALL & BRUCE CO., NASHVILLE

LOT	BLOCK	IMPROVEMENTS	1928	VALUE LAND	VALUE IMPTS.	1929	VALUE LAND	VALUE IMPTS.	1930	VALUE LAND	VALUE IMPTS.	1931	VALUE LAND	VALUE IMPTS.
1	7		Perry N.E. "C"	300	600	Perry N.E. "C"	300	600	Perry N.E. "C"	300	600	Perry N.E. "C"	300	600
2			Davis Williams	200		Davis Williams	200		Davis Williams	200		Davis Williams	200	
3			"	200		"	200		"	200		"	200	
4			Wacasey Elizab. & Mary	150	250	Wacasey Elizab. & Mary	150	250	Wacasey Elizab. & Mary	150	250	Wacasey Elizab. & Mary	150	250
5			Ese. Williams B.D.	300		Ese. Williams B.D.	300		Ese. Williams B.D.	300		Ese. Williams B.D.	300	
6			Newberry J.C. Est.	200	750	Newberry J.C. Est.	200	750	Newberry J.C. Est.	200	750	Newberry J.C. Est.	200	750
7			Muse Cora	100	250	Muse Cora	100	250	Muse Cora	100	450	Muse Cora "C"	100	450
8			Dye Lula	150	350	Dye Lula	150	350	Dye Lula	150	350	Dye Lula	150	350
9			Elston Effie "C"	150	450	Elston Effie "C"	150	450	Elston L.P. "C"	150	450	Elston L.P. "C"	150	450
10			White Mary "C" Est.	150	500	White Mary "C" Est.	150	500	White Mary "C" Est.	150	500	White Mary "C" Est.	150	500
11			Lawrence Fannie	100	500	Lawrence Fannie "C"	100	500	Lawrence Fannie "C"	100	500	Lawrence Fannie "C"	100	500
12			Trippe Ollie	150	500	Trippe Ollie	150	500	Trippe Ollie	150	500	Trippe Ollie	150	500
	8													
1			Mason W.M.	200	700	Mason W.M.	200	700	Mason W.M.	200	700	Mason W.M.	200	700
2			Bates D.E.	150	500	Bates D.E.	150	500	Bates D.E.	150	500	Bates D.E.	150	500
3				150			150			150			150	
4			Pt Coleman Julia	100	500	Pt Coleman Julia	100	500	Pt Coleman Julia	100	500	Pt Coleman Julia	100	500
			Pt Coats Estelle "C"	100	300	Pt Coats Estelle "C"	100	300	Pt Coats Estelle "C"	100	300	Pt Coats Estelle "C"	100	300
5			Davis J. "C"	150	300	Davis J. "C"	150	300	Davis J. "C"	150	300	Davis J. "C"	150	300
6			Partridge Jabe "C"	125	400	Partridge Jabe "C"	125	400	Partridge Jabe "C"	125	400	Partridge Jabe "C"	125	400
7			Ross Martha "C"	100	500	Ross Martha "C"	100	500	Ross Martha "C"	100	500	Ross Martha "C"	100	500
8			N ² Ross John "C"	250		N ² Ross John "C"	250		N ² Ross John "C" Est.	250		N ² Ross John "C" Est.	250	
			Lucy W. E.	100	200	Lucy W. E.	100	200	Pt Lucy W. E.	100	200	Pt Lucy W. E.	100	200
9			N ² Ross John "C"	250		N ² Ross John "C"	250		Pt " "	100	200	Pt " "	100	200
			Lucy W. E.	100	200	N ² Ross John "C" Est.	250		N ² Ross John "C" Est.	250		N ² Ross John "C" Est.	250	
10			Carruthers B.C. "C"	150	450	Carruthers B.C. "C"	150	450	Carruthers B.C. "C"	150	450	Carruthers B.C. "C"	150	450
11			"	50	300	"	50	300	"	150	300	"	150	300
12			"	50		"	50		"	150		"	150	
13			Hart Nicie	200	450	Hart Nicie	200	450	Hart Nicie	200	450	Hart Nicie	200	450
14			Doss Pearl	100	250	Doss Pearl "C"	100	250	Doss Pearl "C"	100	250	Doss Pearl	100	250
15			Moore W. E. & Bessie	100	300	Moore W. E. & Bessie "C"	100	300	Moore W. E. & Bessie "C"	100	300	Moore W. E. & Bessie "C"	100	300
	9													
1			Snous Ed "C"	180	600	Snous Ed "C"	180	600	Snous Ed "C"	180	600	Snous Ed "C"	180	600
2			"	150	550	"	150	550	"	150	550	"	150	550
3			Lawrence Arthur	150	200	Lawrence Arthur	150	200	Lawrence Arthur	150	200	Lawrence Arthur	150	200
4			Martin Daisy "C"	180	600	Martin Daisy "C"	180	600	Martin Daisy "C"	180	600	Martin Daisy "C"	180	600
5			"	160	500	"	160	500	"	160	500	"	160	500
6			McMillan Charley	150	500	McMillan Charley	150	500	McMillan Charley	150	500	McMillan Charley	150	500
7			Ese. Lucy W. E.			Ese. Lucy W. E.			Ese. Lucy W. E.			Ese. Lucy W. E.		
8			Lucy W. E.	150	750	Lucy W. E.	150	750	Lucy W. E.	150	750	Lucy W. E.	150	750
9			Robinson W. M. & Wife	100	400	Robinson W. M. & Wife	100	400	Robinson W. M. & Wife	100	400	Robinson W. M. & Wife	100	400
10			Smith Frank "C"	100	400	Smith Frank "C"	100	400	Smith Frank "C"	150	400	Smith Frank "C"	150	400
11			"	100	400	"	100	400	"	150	400	"	150	400
12			Lucy W. E.	150	750	Lucy W. E.	150	750	Lucy W. E.	150	750	Lucy W. E.	150	750

SURVEY Liddell Add.

SECTION

TOWNSHIP

RANGE

MAP RECORDED IN

Map Book Page

Form 3 9, T. C. 58581 MARSHALL & BRUCE CO., MARSHVILLE

LOT	BLOCK	IMPROVEMENTS	1928	VALUE LAND	VALUE IMPTS.	1929	VALUE LAND	VALUE IMPTS.	1930	VALUE LAND	VALUE IMPTS.	1931	VALUE LAND	VALUE IMPTS.
1	10		pt James C & Est pt Hecht Hugo 6 ¹ / ₂ Bagley Jrs "C"	20 100 100		pt James C & Est pt Hecht Hugo 6 ¹ / ₂ Bagley Jrs "C"	20 100 100	300	pt James C & Est pt Hecht Hugo 6 ¹ / ₂ Bagley Jrs "C"	20 100 100	300	pt James C & Est pt Hecht Hugo 6 ¹ / ₂ Bagley Jrs "C"	20 100 100	300
2			Goldsby Ed "C"	120	250	Goldsby Ed "C"	120	250	Goldsby Ed "C"	120	250	Goldsby Ed "C"	120	250
3			pt James C & Est pt Hight James	25 65	300	pt James C & Est pt Hight James	25 65	300	pt James C & Est pt Hight James	25 65	300	pt James C & Est pt Hight James	25 65	300
4			Nelson Sam	100	500	Nelson Sam	100	500	Nelson Eddie	100	500	Nelson Eddie S.	100	500
5			Smith Frank "C"	200	400	Smith Frank "C"	200	400	Smith Frank "C"	200	400	Smith Frank "C"	200	400
6			pt James C & Est " " " " Dancey Nina	20 25 100	250	pt James C & Est " " " " Dancey Nina	20 25 100	250	pt James C & Est " " " " Dancey Nina	20 25 100	250	pt James C & Est " " " " Dancey Nina	20 25 100	250

SURVEY Liddell and Herzberg Roads
South 5th St.

SECTION

TOWNSHIP

RANGE

MAP RECORDED IN

Map Book Page

Form 3 S. T. C. 1918 MARSHALL & BRUCE CO. NASHVILLE

LOT	BLOCK	IMPROVEMENTS	1928	VALUE LAND	VALUE IMPTS.	1929	VALUE LAND	VALUE IMPTS.	1930	VALUE LAND	VALUE IMPTS.	1931	VALUE LAND	VALUE IMPTS.
1			Camp J A	234	1400	Camp J A	234	1400	Camp J A	234	1400	Camp J A		
2			Shipp Mrs Augusta	1200		Mathis Mrs Augusta	1200		Mathis Augusta Shipp	500	700	Mathis Augusta Shipp		
3			McLuen J H	500	1200	McLuen J H	500	1300	McLuen J H	500	1300	McLuen J H		
4		(30) Miller C C	300	1500	Morgan J W & Wife				Morgan J W & Wife	500	1750	Morgan J W & Wife	500	1750
5			Ellison E H	200		Ellison E H	200		Ellison Mrs. E H	200		Ellison Mrs. E H		
6			Cottingham R L	250	1375	Cottingham R L	250	1375	Cottingham R L	250	1375	Cottingham R L		
7			"	250	1375	"	250	1375	"	250	1375	"		
8			"	250		"	250		"	250		"		
9			Camp J A	233		Camp J A	233		Camp J A	233		Camp J A		
10			"	233		"	233		"	233		"		
11			Ellison E H	200		Ellison E H	200		Ellison Mrs. E H	200		Ellison Mrs. E H		

SURVEY Little's Add Gas

SECTION

TOWNSHIP

RANGE

MAP RECORDED IN

Map Book Page

Form 3, S. T. C. 12581 MARSHALL & BRUCE CO., NASHVILLE

LOT	BLOCK	IMPROVEMENTS	1928		1929		1930		1931		VALUE LAND	VALUE IMPTS.	
			VALUE LAND	VALUE IMPTS.	VALUE LAND	VALUE IMPTS.	VALUE LAND	VALUE IMPTS.	VALUE LAND	VALUE IMPTS.			
3		Little D'ola & Etals	200	600	Little D'ola & Etals	200	600	Little D'ola & Etals	900	900	Little D'ola & Etals		
4		Little Lolie L	200		Little Lolie L	200		Little Lolie L	700		Little Lolie L		
5		Little Miss Mayfield	200		Little Miss Mayfield	200		Little Miss Mayfield	700		Little Miss Mayfield		
6		Foster Mrs Annie L	50		Foster Mrs Annie L	50		Foster Mrs Annie L	50		Foster Mrs Annie L		
7		"	50	400	"	50	400	"	50	400	"		
8		Little Miss Effie P	50	500	Little Miss Effie P	50	500	Little Effie P	400	500	Little Effie P		
9		"	50		"	50		"	400		"		
10		Little Miss D'ola	100		Little Miss D'ola	100		Little Miss D'ola	400		Little Miss D'ola		

SURVEY *Lookout Gardens*

SECTION

TOWNSHIP

RANGE

MAP RECORDED IN

Map Book Page

Form 3 S. T. C. - 54084 MARSHALL & BRUCE CO., NASHVILLE

LOT	BLOCK	IMPROVEMENTS	1928	VALUE LAND	VALUE IMPTS.	1929	VALUE LAND	VALUE IMPTS.	1930	VALUE LAND	VALUE IMPTS.	1931	VALUE LAND	VALUE IMPTS.
	1													
1									Shahan Dr Jno			⑧ Louey J L & Wife		
2									"			"		
3									"			"		
4									"			"		
5									"			"		
	2													
1									"			"		
2									"			"		
3									"			"		
4									"			"		
5									"			"		
6									"			"		
7									"			"		
8									"			"		
9									"			"		
10									"			"		
11									"			"		
12									"			"		
13									"			"		
14									"			"		
15									"			"		
16									"			"		
17									"			"		
18									"			"		
	23													
1									"			"		
2									"			"		
3									"			"		
4									"			"		
5									"			"		
6									② City Tr Co	10		City W C		
7									② Marona L	10		Marona J L	10	
8									② Phillip M	20		Phillip Mrs Nettie	20	
	4													
1									Shahan Dr Jno			Louey J L & Wife		
2									"			"		
3									"			"		
4									"			"		
5									Mc Donough Mrs L	10		Mc Donough Mrs L		
6									"	10		"		
7									Shahan Dr Jno			Louey J L & Wife		
8									"			"		
9									"			"		
10									"			"		
11									"			"		

SURVEY *Lookout Gardens*

SECTION
 TOWNSHIP
 RANGE

MAP RECORDED IN
 Map Book Page

Form 3 S. T. C. - 54634 MARSHALL & BRUCE CO., NASHVILLE

LOT	BLOCK	IMPROVEMENTS	1928	VALUE LAND	VALUE IMPTS.	1929	VALUE LAND	VALUE IMPTS.	1930	VALUE LAND	VALUE IMPTS.	1931	VALUE LAND	VALUE IMPTS.
12	4								<i>Shahan Dr Inc</i>			<i>Southern Life wife</i>		
13									"			"		
14									"			"		
15									"			"		
16									"			"		
17									"			"		
18									"			"		
19									"			"		
20									"			"		
21									<i>Shahan Dr Inc</i> <i>Gardens Ben J</i>			<i>Harter Ben J</i>		
22									<i>Shahan Dr Inc</i>			<i>Southern Life wife</i>		
23									"			"		
24									"			"		
25									"			"		
26									"			"		
27									"			"		
28									"			"		
29									"			"		
30									"			"		
31									"			"		
1	5								"			"		
2									"			"		
3									"			"		
4									"			"		
5									"			"		
6									"			"		
7									"			"		
8									"			"		
9									"			"		
10									"			"		
11									"			"		
12									"			"		
13									"			"		
14									"			"		
15									"			"		
16									"			"		
17									"			"		
18									"			"		
19									"			"		
20									"			"		
21									"			"		
22									"			"		

Gardens

SURVEY *Lookout Gardens*

SECTION *9-16*

TOWNSHIP *11*

RANGE *6*

MAP RECORDED IN

Map Book *"C"* Page *121*

Form 3 S. T. C. - 51054 MARSHALL & BRUCE CO., NASHVILLE

LOT	BLOCK	IMPROVEMENTS	1928	VALUE LAND	VALUE IMPTS.	1929	VALUE LAND	VALUE IMPTS.	1930	VALUE LAND	VALUE IMPTS.	1931	VALUE LAND	VALUE IMPTS.
23	5								<i>Shahan Dr pro</i>			<i>Langroy L.H. wife</i>		
24									"			"		
25									"			"		
26									"			"		
27									"			"		
28									"			"		
29									"			"		
30									"			"		
31									"			"		
32									"			"		
1	6								"			"		
2									"			"		
3									"			"		
4									"			"		
5									"			"		
6									"			"		
7									"			<i>Langroy L.H. wife</i>		
8									"			<i>Robinson C. L.</i>		
9									"			<i>Langroy L.H. wife</i>		
10									"			"		
11									"			"		
12									"			"		
13									"			"		
14									"			"		
15									"			"		
16									"			"		
17									"			"		
18									"			"		
19									"			"		
20									"			"		
21									"			"		
22									"			<i>Robinson C. L.</i>		
23									"			<i>Langroy L.H. wife</i>		
24									"			<i>Robinson C. L.</i>		
25									"			<i>Langroy L.H. wife</i>		
26									"			"		
27									"			"		
28									"			"		
29									"			"		
30									"			"		
31									"			"		
32									"			"		
33									"			"		

SURVEY Lookout Gardens

SECTION 9-16
 TOWNSHIP 11
 RANGE 6

MAP RECORDED IN
 Map Book "C" Page 121

Form 3 S. 1. 0 - 14884 MARSHALL & BRUCE CO., NASHVILLE

LOT	BLOCK	IMPROVEMENTS	1928	VALUE LAND	VALUE IMPTS.	1929	VALUE LAND	VALUE IMPTS.	1930	VALUE LAND	VALUE IMPTS.	1931	VALUE LAND	VALUE IMPTS.
1	7								Shahan Dr. Inc			Lawyer & No. 1110		
2									"			"		
3									"			"		
4									"			"		
5									"			"		
6									"			"		
1	8								"			"		
2									"			"		
3									"			"		
4									"			"		
5									"			"		
6									"			"		
1	9								"			"		
2									"			"		
3									"			"		
4									"			"		
5									"			"		
6									"			"		
7									"			"		
8									"			"		
9									"			"		
10									"			"		
11									"			"		
12									"			"		
13									"			"		
14									"			"		
15									"			"		
16									"			"		
17									"			"		
18									"			"		
19									"			"		
20									"			"		
21									"			"		
22									"			"		
23									"			"		
24									"			"		
25									"			"		
26									"			"		
27									"			"		
28									"			"		
29									"			"		
30									"			"		

SURVEY *Lookout Gardens*

SECTION

TOWNSHIP

RANGE

MAP RECORDED IN

Map Book Page

Form 3 S. T. C. - 64084 MARSHALL & BRUCE CO., NASHVILLE

LOT	BLOCK	IMPROVEMENTS	1928	VALUE LAND	VALUE IMPTS.	1929	VALUE LAND	VALUE IMPTS.	1930	VALUE LAND	VALUE IMPTS.	1931	VALUE LAND	VALUE IMPTS.
1	10								<i>Sharon Dr pro</i>			<i>Lucy J. & H. White</i>		
2									"			"		
3									"			"		
4									"			"		
5									"			"		
6									"			"		
7									"			"		
8									"			"		
9									"			"		
10									"			"		
11									"			"		
12									"			"		
13									"			"		
14									"			"		
15									"			"		
16									"			"		
17									"			"		
18									"			"		
19									"			"		
20									"			"		
21									"			"		
22									"			"		
23									"			"		
24									"			"		
25									"			"		
26									"			"		
27									"			"		
28									"			"		
	11													
1									"			"		
2									"			"		
3									"			"		
4									"			"		
	12													
1									"			"		
2									"			"		
3									"			"		
4									"			"		
5									"			"		
6									"			"		
7									"			"		
8									"			"		

SURVEY Mann's Sub Div #1 + #2

SECTION

TOWNSHIP

RANGE

MAP RECORDED IN

Map Book Page

FORM 3 S. T. C. 59581 MARSHALL & BRUCE CO., NASHVILLE

LOT	BLOCK	IMPROVEMENTS	1928	VALUE LAND	VALUE IMPTS.	1929	VALUE LAND	VALUE IMPTS.	1930	VALUE LAND	VALUE IMPTS.	1931	VALUE LAND	VALUE IMPTS.
	7													
1			Countryman Mrs A L	6		Countryman Mrs A L	6		Countryman Mrs A L	6		Countryman Mrs A L		
2			"	6		"	6		"	6		"		
3														
4														
5														
6														
	8													
1														
2														
3														
4														
5														
6														
7														
8														
9			Countryman A L	18		Countryman A L	18		Countryman A L	18				
10			"	18		"	18		"	18				
11			"	17		"	17		"	17				
12			"	17		"	17		"	17				
13														
14														
15														
16														
17														
18														
19														
20														
		Tract												
	1	79 ²⁶ FT	Mann A A agt 2431 150	Jackson S A	1200 400	Jackson S A	1200 400	Jackson S A	1200 400	Jackson S A	1200 400			
	2	39 ⁶² FT	Mitchell B m 5 H m 900	Mitchell B m 5 H m 900		Mitchell B m 5 H m 900		Mitchell B m 5 H m 900		Mitchell B m 5 H m 900				
	3	85 ⁸⁴ FT												

See pg add

SURVEY Meadow Hill Sub Div.

SECTION

TOWNSHIP

RANGE

MAP RECORDED IN

Map Book..... Page.....

Form 35, T. O. 38346 MARSHALL & BRUCE CO., NASHVILLE

LOT	BLOCK	IMPROVEMENTS	1928	VALUE LAND	VALUE IMPTS.	1929	VALUE LAND	VALUE IMPTS.	1930	VALUE LAND	VALUE IMPTS.	1931	VALUE LAND	VALUE IMPTS.
1	1		Exc Corp US J			Corp US J			Corp US J			Corp US J		
2			"			"			"			"		
3			"			"			"			"		
4			Gads Sand & Gravel Co			Gads Sand & Gravel Co			Gads Sand & Gravel			Gads Sand & Gravel		
5			"			"			"			"		
6			"			"			"			"		
7			"			"			"			"		
8			"			"			"			"		
	2													
1			Loyd M J	75		Loyd M J	75		Loyd M J	75		Loyd M J	75	
2			"	75		"	75		"	75		"	75	
3			Exc Corp US J			Corp US J			Corp US J			Corp US J		
4			"			"			"			"		
5			"			"			"			"		
6			"			"			"			"		
7			"			"			"			"		
8			"			"			"			"		
9			"			"			"			"		
	3													
1			Ellis W J	60		Ellis W J	60		Ellis W J	60		Ellis W J	60	
2			"	60		"	60		"	60		"	60	
3			"	60		"	60		"	60		"	60	
4			Gads Sand & Gravel Co			Gads Sand & Gravel Co			Gads Sand & Gravel			Gads Sand & Gravel		
5			"			"			"			"		
6			"			"			"			"		
7			"			"			"			"		
8			"			"			"			"		
9			"			"			"			"		
10			"			"			"			"		
11			"			"			"			"		
12			"			"			"			"		
13			"			"			"			"		
14			"			"			"			"		
15			"			"			"			"		
16			"			"			"			"		
	4													
1			"			"			"			"		
2			"			"			"			"		
3			"			"			"			"		
4			"			"			"			"		
5			"			"			"			"		
6			"			"			"			"		
7			"			"			"			"		
8			"			"			Gads Sand & Gravel			Gads Sand & Gravel		
9			"			"			"			"		
10			"			"			"			"		

SURVEY meadow Hill Sub Div.

SECTION

TOWNSHIP

RANGE

MAP RECORDED IN

Map Book Page

Form 3 S. T. C. - 58345 MARSHALL & BRUCE CO., NASHVILLE

LOT	BLOCK	IMPROVEMENTS	1928	VALUE LAND	VALUE IMPTS.	1929	VALUE LAND	VALUE IMPTS.	1930	VALUE LAND	VALUE IMPTS.	1931	VALUE LAND	VALUE IMPTS.
11	4		Gads Sand & Gravel Co			Gads Sand & Gravel Co			Gads Sand & Gravel			Gads Sand & Gravel		
	5													
1		Exc Reich & Rushing			15	Reich & Rushing		15	Reich & Rushing			Reich & Rushing		
2		"	"			"			"			"		
3		Gads Sand & Gravel Co				Gads Sand & Gravel Co			Gads Sand & Gravel			Gads Sand & Gravel		
4		"	"			"			"			"		
5		"	"			"			"			"		
6		"	"			"			"			"		
7		"	"			"			"			"		
8		"	"			"			"			"		
9		"	"			"			"			"		
10		"	"			"			"			"		
11		"	"			"			"			"		
12		"	"			"			"			"		
13		"	"			"			"			"		
14		"	"			"			"			"		
15		"	"			"			"			"		
16		"	"			"			"			"		
17		"	"			"			"			"		
18		"	"			"			"			"		
19		"	"			"			"			"		
20		Exc Reich & Rushing				Reich & Rushing			Reich & Rushing			Reich & Rushing		
21		"	"			"			"			"		
	6													
1		Pottingsham R.L.	50			Pottingsham R.L.			Pottingsham R.L.			Pottingsham R.L.		
2		"	50			"			"			"		
3		Exc Coy 15 J				Coy 15 J			Coy 15 J			Coy 15 J		
4		"	"			"			"			"		
5		"	"			"			"			"		
6		"	"			"			"			"		
7		"	"			"			"			"		
8		"	"			"			"			"		
9		"	"			"			"			"		
10		Horton P.H.	88			Horton P.H.	88		Exc Gads Chamber C			Gads Chamber C		
11		"	87			"	87		Exc Gads Chamber C			Gads Chamber C		
12						Stringer J.A.	100		Stringer J.A.	100		Stringer J.A.		
13		Gads Sand & Gravel Co				Gads Sand & Gravel Co			Gads Sand & Gravel			Gads Sand & Gravel		
14		"				"			"			"		
15		"				"			"			"		
16		"				"			"			"		
17		Pottingsham R.L.	50			Pottingsham R.L.			Pottingsham R.L.			Pottingsham R.L.		
18		"	50			"			"			"		

W.C.

SURVEY *Meadow Hill Sub Div.*

SECTION

TOWNSHIP

RANGE

MAP RECORDED IN

Map Book Page

Form 3 S. T. C. - 58345 MARSHALL & BRUCE CO., NASHVILLE

LOT	BLOCK	IMPROVEMENTS	1928	VALUE LAND	VALUE IMPTS.	1929	VALUE LAND	VALUE IMPTS.	1930	VALUE LAND	VALUE IMPTS.	1931	VALUE LAND	VALUE IMPTS.
1	7		<i>Gravel Sand & Gravel</i>			<i>Gravel Sand & Gravel Co</i>			<i>Gravel Sand & Gravel</i>			<i>Gravel Sand & Gravel</i>		
2			"			"			"			"		
3			"			"			"			"		
4			"			"			"			"		
5			"			"			"			"		
6			"			"			"			"		
7			"			"			"			"		
8			"			"			"			"		
9			"			"			"			"		
10			"			"			"			"		
11			"			"			"			"		
12			"			"			"			"		
13			"			"			"			"		
14			"			"			"			"		
15			"			"			"			"		
16			"			"			"			"		
17			"			"			"			"		
18			"			"			"			"		
	8													
1			"			"			"			"		
2			"			"			"			"		
3			"			"			"			"		
4			"			"			"			"		
5			"			"			"			"		
6			"			"			"			"		
7			"			"			"			"		
8			"			"			"			"		
9			"			"			"			"		
10			"			"			"			"		
11			"			"			"			"		
12			"			"			"			"		
13			"			"			"			"		
14			"			"			"			"		
15			"			"			"			"		
16			"			"			"			"		
	9													
1			<i>Smith J Plum</i>	<i>35</i>	<i>1000</i>	<i>Smith J Plum</i>	<i>35</i>	<i>1000</i>	<i>Smith J Plum</i>			<i>Smith J Plum</i>		
2			"	<i>35</i>		"	<i>35</i>		"			"		
3			"	<i>35</i>		"	<i>35</i>		"			"		
4			"	<i>35</i>		"	<i>35</i>		"			"		
5			"	<i>35</i>		"	<i>35</i>		"			"		
6			"	<i>35</i>		"	<i>35</i>		"			"		
7			"	<i>35</i>		"	<i>35</i>		<i>600</i>	"		"		
8			"	<i>35</i>		"	<i>35</i>	<i>PT</i>	"	"		<i>PT</i>	"	
9			<i>Reich a P</i>	<i>50</i>		<i>J J & R Co</i>			<i>J J & R Co</i>			<i>J J & R Co</i>		

SURVEY Meadow Hill Sub Div

SECTION

TOWNSHIP

RANGE

MAP RECORDED IN

Map Book Page

Form 3 S. T. C. - 58845 MARSHALL & BRUCE CO., NASHVILLE

LOT	BLOCK	IMPROVEMENTS	1928	VALUE LAND	VALUE IMPTS.	1929	VALUE LAND	VALUE IMPTS.	1930	VALUE LAND	VALUE IMPTS.	1931	VALUE LAND	VALUE IMPTS.
10	9		Ellis W J	60		Ellis W J	60							
11			Horton P H	100	100	Horton P H	100	100	H y J + R Co			H y J + R Co		
12			"	100		"	100		"			"		
13			"	100		"	100		"			"		
14			Smith J Plum	35		Smith J Plum	35		Smith J Plum	35		Smith J Plum		
	10													
1			Gads Land & Gravel Co			Gads Land & Gravel Co			H y J + R Co			H y J + R Co		
2			"			"			"			"		
3			"			"			"			"		
4			"			"			"			"		
5			"			"			"			"		
6			"			"			"			"		
7			"			"			"			"		
	11													
1			"			"			Gads Land & Gravel			Gads Land & Gravel		
2			"			"			"			"		
3			"			"			"			"		
4			"			"			"			"		
5			"			"			"			"		
6			"			"			"			"		
7			"			"			"			"		
8			"			"			"			"		
9			"			"			"			"		
10			"			"			"			"		
11			"			"			"			"		
12			"			"			PT "			PT "		
13			"			"			"			"		
14			"			"			pt Gads Land & Gravel			Gads Land & Gravel		
	12													
1			Gads Land & Gravel Co			"			Gads Land & Gravel			"		
2			"			"			"			"		
3			"			"			"			"		
4			"			"			"			"		

SURVEY Miller Add to Gads.

SECTION
TOWNSHIP.....
RANGE.....

MAP RECORDED IN

Map Book..... Page.....

Form 3, S. T. C. - 1931 - HARLAN & BRUCE CO. - NASHVILLE

LOT	BLOCK	IMPROVEMENTS	1928		1929		1930		1931	
			VALUE LAND	VALUE IMPTS.	VALUE LAND	VALUE IMPTS.	VALUE LAND	VALUE IMPTS.	VALUE LAND	VALUE IMPTS.
1		Miller Annie	50	200	Miller Annie	50	200	Miller Annie "C"	50	200
2		Roper O B	50	225	Roper O B	50	225	Roper O B	50	225
3		"	50	225	"	50	225	"	50	225
4		Cracheron J M & E D	20		Cracheron J M & E D	20		Cracheron J M & E D	20	
5		Spinner Addie "C"	45		Spinner Addie "C"	45		Spinner Addie "C"	45	
6		"	45	85	"	45	85	"	45	85

SURVEY Meeks Add.

SECTION

TOWNSHIP

RANGE

MAP RECORDED IN

Map Book Page

Form 3 S. T. D. 1931 APPHALL & BRUCE CO. NASHVILLE

LOT	BLOCK	IMPROVEMENTS	1928		1929		1930		1931		VALUE LAND	VALUE IMPTS.	
			VALUE LAND	VALUE IMPTS.	VALUE LAND	VALUE IMPTS.	VALUE LAND	VALUE IMPTS.	VALUE LAND	VALUE IMPTS.			
1		Pt Hofferbert C R pt Meeks J L	500 500	1500 1000	Pt Hofferbert C R pt Meeks J L	500 500	1500 1000	Pt Hofferbert C R pt Meeks J L	500 750	1500 800	Pt Hofferbert C R pt Meeks J L		
2		Gay J E	500	1000	Gay J E	500	1000	Gay J E	500	1000	Gay J E		
3		Hagin J J	675	1350	Hagin J J	675	1350	Hagin J J	675	1350	Hagin J J		
4		"	675		"	675		"	675		"		
5		Griffin Miss Bernice	250	600	Griffin Miss Bernice	250	600	Griffin Miss Bernice	500	500	Griffin Miss Bernice		
6		600 Lomergan L R	350	1500	Lomergan L R	350	1500	Lomergan L R	500	1500	Lomergan L R		
7		Goode D D "Mrs"	450	800	Goode D D "Mrs"	450	800	Goode D D "Mrs"	500	800	Goode D D "Mrs"		
8		Wampler W J	300	1000	Wampler W J	300	1000	Cielli Raymond C	600	900	Cielli Raymond C	600	900
9		Kazian R D	500	2750	Kazian R D	500	2750	Hurin H L	750	2750	Hurin H L		
10		"	500	2750	"	500	2750	"	750	2750	"		
11		Moore M W	350	800	Moore M W	3		Wood Will & Wife	500	800	Wood Will & Wife		
12		"	350		"			"	500		"		

SURVEY Mineral District Sand Co
County

SECTION 35
 TOWNSHIP 11 S
 RANGE 6 E

MAP RECORDED IN
 Map Book _____ Page _____

Form 3, S. T. C. 1-2-21 MADE IN A BRUCE CO. NASHVILLE

LOT	BLOCK	IMPROVEMENTS	1928	VALUE LAND	VALUE IMPTS.	1929	VALUE LAND	VALUE IMPTS.	1930	VALUE LAND	VALUE IMPTS.	1931	VALUE LAND	VALUE IMPTS.
1	7													
2														
3														
4														
5														
6														
7														
8														
9														
10														
11														
12			Richard C m	20		Richard C m	20		Richardson C m	20		Richard C. m		
13														
14														
15			Chandler W ^m Est	15		Chandler W ^m Est	15		Chandler W ^m Est	15		Chandler W ^m Est		
16			"	15		"	15		"	15		"		
1	8		Chandler W ^m Est	10		Chandler W ^m Est	10		Chandler W ^m Est	10		Chandler W ^m Est		
2			"	10		"	10		"	10		"		
3														
4														
5														
6														
7														
8			Schnitt Max Est	25		Schnitt Max Est	25		Schnitt Max Est	25		Schnitt Max Est		
9														
10			Chandler W ^m Est	10										
11			"	10										
12														
13														
14														
15														
16														
1	9													
2														
3														
4														
5														
6														
7														
8														
9			Schnitt Max Est	25		Schnitt Max Est	25		Schnitt Max Est	25		Schnitt Max Est		

SURVEY *Mountain Terrace*
Garrett Ave

SECTION
 TOWNSHIP
 RANGE

MAP RECORDED IN
 Map Book Page

Form 3 S. T. C. - 59681 MARSHALL & BRUCE CO., NASHVILLE

LOT	BLOCK	IMPROVEMENTS	1928	VALUE LAND	VALUE IMPTS.	1929	VALUE LAND	VALUE IMPTS.	1930	VALUE LAND	VALUE IMPTS.	1931	VALUE LAND	VALUE IMPTS.
47														
48														
49														
50														
51														
52														
53														
54														
55														
56														
57														
58														
59														
60														
61														
62														
63														
64														
65														
66														
67														
68														
69														
70														
71														
72														
73														
74														
75														
76														
77														
78														
79														
80														
81														
82														
83														
84														
85														
86														
87														
88														
89														
90														
91														
92														

penetration

SURVEY Moore and Hapson Tract.

To Do High Land

SECTION
TOWNSHIP
RANGE

MAP RECORDED IN

Map Book Page

Form 3 S. T. C. - 2381 MARSHALL & BRUCE CO. - NASHVILLE

LOT	BLOCK	IMPROVEMENTS	1928	VALUE LAND	VALUE IMPTS.	1929	VALUE LAND	VALUE IMPTS.	1930	VALUE LAND	VALUE IMPTS.	1931	VALUE LAND	VALUE IMPTS.
1	1		Partner W H	10		Partner W H	10		Partner Mrs W H Exp	10		Cattle John apt		
2			"	10		"	10		"	10		"		
3			M ^c Collum Ols E	50		M ^c Collum Ols E	50		M ^c Collum Ols E	50		M ^c Collum Ols E		
4			"	50		"	50		"	50		"		
5			"	50		"	50		"	50		"		
6			"	50		"	50		"	50		"		
7			"	50		"	50		"	50		"		
8			Clements H C	100		Clements H C	100		Bilbro J E	125		Bilbro J E		
9			"	100		"	100		Shaddix M L	25		Shaddix Dr M L	25	
10			Little R W	25		Little R W	25		Little R W	25		Little R W		
11			"	25		"	25		"	25		"		
12			Campbell Mrs Fannie	50		Campbell Mrs Fannie	50		Campbell Mrs Fannie	50		Campbell Mrs Fannie	25	
13			Partner W H	10		Partner W H	10		Partner Mrs W H Exp	10		Cattle John apt		
14			"	10		"	10		"	10		"		
15			"	10		"	10		"	10		"		
16			"	10		"	10		"	10		"		
17			"	10		"	10		"	10		"		
18			Liddell J R "Exec"	30		Liddell J R "Exec"	30		Liddell J R "Exec"	30		Liddell J R "Exec"		
	2													
1			Berry E W	25		Berry E W	25		Berry E W	25		Berry E W		
2			"	25		"	25		"	25		"		
3			Partner W H	10		Partner W H	10		Partner Mrs W H Exp	10		Cattle John apt		
4			"	10		"	10		"	10		"		
5			"	10		"	10		"	10		"		
6			"	10		"	10		"	10		"		
7			"	10		"	10		"	10		"		
8			"	10		"	10		"	10		"		
9			Cook W E	25		Cook W E	25		Cook W E	25		Cook W E		
10			Hershaw C G	10		Hershaw C G	10		Hershaw C G	10		Hershaw C G		
11			Partner W H	10		Partner W H	10		Partner Mrs W H Exp	10		Cattle John apt		
12			"	10		"	10		"	10		"		
13			"	9		"	9		"	9		"		
14			"	9		"	9		"	9		"		
15			"	9		"	9		"	9		"		
16			"	9		"	9		"	9		"		
17			"	9		"	9		"	9		"		
18			"	9		"	9		"	9		"		
	3													
1			Kilpatrick W S	25		Kilpatrick W S	25		Kilpatrick W S	25		Kilpatrick W S		
2			"	25		"	25		"	25		"		
3			Cook W E	25		Cook W E	25		Cook W E	25		Cook W E		
4			Hershaw C G	10		Hershaw C G	10		Hershaw C G	10		Hershaw C G		
5			Cook W E	25		Cook W E	25		Cook W E	25		Cook W E		
6			Partner W H	9		Partner W H	9		Partner W H	9		Cattle John apt		
7			"	9		"	9		"	9		"		
8			Shambarger J P	50		Shambarger J P	50		Shambarger J P	50		Shambarger J P		

SURVEY *Moore and Simpson Add*

SECTION

TOWNSHIP

RANGE

MAP RECORDED IN

Map Book Page

FORM 3 S. T. C. - 1925 MARSHALL & BRUCE CO., NASHVILLE

LOT	BLOCK	IMPROVEMENTS	1928	VALUE LAND	VALUE IMPTS.	1929	VALUE LAND	VALUE IMPTS.	1930	VALUE LAND	VALUE IMPTS.	1931	VALUE LAND	VALUE IMPTS.
9	3		Hollinger Mrs J B	25		Hollinger Mrs J B	25		Hollinger Mrs J B	25		Hollinger Mrs J B		
10			"	25		"	25		"	25		"		
11			Selma Gads R E Co	20		Selma Gads R E Co	20		Selma Gads R E			Dawson E B		
12			M ^c Card E O	25		M ^c Card E O	25		M ^c Card E O	25		M ^c Card E O		
13			Selma Gads R E Co	20		Selma Gads R E Co	20		Selma Gads R E			M ^c Card E O		
14			M ^c Card E O	25		M ^c Card E O	25		M ^c Card E O	25		M ^c Card E O		
15			Brown Frank "C"	20		Brown Frank "C"	20		Brown Frank "C"	20		Brown Frank "C"	20	
16			Selma Gads R E Co	20		Selma Gads R E Co	20		Selma Gads R E			Dawson E B		
17			"	20		"	20		"			"		
18			Turner John "C"	25		Turner Jno "C"	25		Turner Jno "C"	25		Turner Jno "C"		
19			"	25		"	25		"	25		"		
20			Selma Gads R E Co	20		Selma Gads R E Co	20		Selma Gads R E			"		
21			Turner John "C"	25		Turner Jno "C"	25		Turner Jno "C"	25		Turner Jno "C"		
22			Selma Gads R E Co	20		Selma Gads R E Co	20		Selma Gads R E			Dawson E B		
23			Wood J E	25		Wood J E	25		Wood J E	25		Wood J E		
24			Selma Gads R E Co	20		Selma Gads R E Co	20		Selma Gads R E			Dawson E B		
25			Little Mrs Annie B	15		Little Mrs Annie B	15		Little Annie B	15		Little Annie B		
26			"	15		"	15		"	15		"		
1	4		Rosenbaum Bros	25		Rosenbaum Bros	25		Rosenbaum Bros	25		Rosenbaum Bros		
2			Patman W J	9		Patman W J	9		Patman Mrs W J Exp	9		Patman Mrs W J Exp		
3			Rosenbaum Bros	25		Rosenbaum Bros	25		Rosenbaum Bros	25		Rosenbaum Bros		
4			Selma Gads R E Co	20		Selma Gads R E Co	20		Selma Gads R E			Dawson E B		
5			"	20		"	20		"			"		
6			"	20		"	20		"			"		
7			"	20		"	20		"			"		
8			"	20		"	20		"			"		
9			Spear Henry	25		Spear Henry	25		Spear Henry	25		Spear Henry		
10			Selma Gads R E Co	20		Selma Gads R E Co	20		Selma Gads R E			Dawson E B		
11			"	20		"	20		"			"		
12			"	20		"	20		"			"		
13			"	20		"	20		"			"		
14			"	20		"	20		"			"		
15			"	20		"	20		"			"		
16			"	20		"	20		"			"		
17			"	20		"	20		"			"		
18			"	20		"	20		"			"		
19			"	20		"	20		"			"		
20			"	20		"	20		"			"		
21			"	20		"	20		"			"		
22			"	20		"	20		"			"		
23			"	20		"	20		"			"		
1	5		Sturdivant J O	50		Sturdivant J O	50		Sturdivant J O	50		Sturdivant J O		
2			"	50		"	50		"	50		"		
3			"	50		"	50		"	50		"		

SURVEY Moore and Hopson Add
To Do Highlands

SECTION
TOWNSHIP
RANGE

MAP RECORDED IN
Map Book Page

Form 2, S. T. C. - 1931 WAREMALL & BRUCK CO., NASHVILLE

LOT	BLOCK	IMPROVEMENTS	1928	VALUE LAND	VALUE IMPTS.	1929	VALUE LAND	VALUE IMPTS.	1930	VALUE LAND	VALUE IMPTS.	1931	VALUE LAND	VALUE IMPTS.
4	5	Sturdivant J O	Sturdivant J O	50		Sturdivant J O	50		Sturdivant J O	50		Sturdivant J O		
5		Countryman A L	Countryman A L	100	600	Countryman A L	100	600	Countryman A L	100	600	Countryman A L		
6		"	"	100		"	100		"	100		"		
7		Unknown Owner	Unknown Owner	15		Unknown Owner	15		Unknown Owner	15		"		
8		Countryman A L	Countryman A L	16		Countryman A L	16		Countryman A L	16		Countryman A L		
9		"	"	16		"	16		"	16		"		
10		"	"	16		"	16		"	16		"		
11		"	"	16		"	16		"	16		"		
12		"	"	16		"	16		"	16		"		
	6													
1		Countryman A L	Countryman A L	16		"	16		"	16		"		
2		"	"	16		"	16		"	16		"		
3		"	"	16		"	16		"	16		"		
4		"	"	16		"	16		"	16		"		
5		"	"	16		"	16		"	16		"		
6		"	"	15		"	15		"	15		"		
	7													
1		Blanner Isaac	Blanner Isaac	25		Blanner Isaac	25		Blanner Isaac	25		Dawson E B		
2		"	"	25		"	25		"	25		"		
3		"	"	25		"	25		"	25		"		
4		Indo Ala City Land Co	Indo Ala City Land Co	29		Indo Ala City Land Co	29		Geldman O R			Geldman O R		
5		Selma Gads R E & Co	Selma Gads R E & Co	20		Selma Gads R E & Co	20		Selma Gads R E			Dawson E B		
6		Duncan Char O	Duncan Char O	25		Duncan Char O	25		Duncan Char O	25		Duncan Char O, Est		
7		Selma Gads R E & Co	Selma Gads R E & Co	20		Selma Gads R E & Co	20		Selma Gads R E			Dawson E B		
8		"	"	20		"	20		"			"		
9		"	"	20		"	20		"			"		
10		Champion Aggie	Champion Aggie	25	175	Champion Aggie "E"	25	175	Champion Aggie	25	175	Champion Aggie		
11		Selma Gads R E & Co	Selma Gads R E & Co	20		Selma Gads R E & Co	20		Selma Gads R E			Dawson E B		
12		"	"	20		"	20		"			"		
13		"	"	20		"	20		"			"		
14		Ralls Mrs A W	Ralls Mrs A W	25		Ralls Mrs A W	25		Ralls Mrs A W	25		Ralls Mrs A W		
15		Selma Gads R E & Co	Selma Gads R E & Co	20		Selma Gads R E	20		Selma Gads R E			Dawson E B		
16		"	"	20		"	20		"			"		
17		"	"	20		"	20		"			"		
18		"	"	20		"	20		"			"		
19		"	"	20		"	20		"			"		
20		"	"	20		"	20		"			"		
21		"	"	20		"	20		"			"		
22		"	"	20		"	20		"			"		
23		"	"	20		"	20		"			"		
24		"	"	20		"	20		"			"		
25		Melham R L & W G	Melham R L & W G	13		Melham R L & W G	13		Melham R L & W G	13		Melham R L & W G		
26		Selma Gads R E & Co	Selma Gads R E & Co	20		Selma Gads R E & Co	17		Selma Gads R E	12		Selma Gads R E		

SURVEY *Moragne and Jordan Aves*
Lawrence + Walnut Sts

SECTION
 TOWNSHIP
 RANGE

MAP RECORDED IN

Map Book Page

Form 3 S. T. C. 2081 WASHINGTON, D. C. 4-BRIDGE CO., NASHVILLE

LOT	BLOCK	IMPROVEMENTS	1928	VALUE LAND	VALUE IMPTS.	1929	VALUE LAND	VALUE IMPTS.	1930	VALUE LAND	VALUE IMPTS.	1931	VALUE LAND	VALUE IMPTS.
1														
2			Rosenbaum Lane	1200		Rosenbaum Lane	1200	3500	Rosenbaum Lane	2600	4000	Rosenbaum Lane		
3			Mayhew Julia A	500	4000	Mayhew Julia A	500	4000	Mayhew Julia A	1000	4000	Mayhew Julia A		
4			"	500	2750	"	500	2750	"	1000	2750	"		
5			Burnett Mrs. M. J.	1200	1500	Burnett Mrs. M. J.	1200	1500	Burnett Mrs. M. J.	1500	1500	Burnett Mrs. M. J.		
6			pt Brown Dr. J. M.	1100	4000	pt Brown Dr. J. M.	1100	4000	pt Brown Dr. J. M.	1500	4000	Brown Dr. J. M.	1500	4000



SURVEY *Moragne Heights Add.*

SECTION

TOWNSHIP

RANGE

MAP RECORDED IN

Map Book Page

Form 3 S. T. D. - 1931 - MARSHALL & BRUCE CO., NASHVILLE

LOT	BLOCK	IMPROVEMENTS	1928	VALUE LAND	VALUE IMPTS.	1929	VALUE LAND	VALUE IMPTS.	1930	VALUE LAND	VALUE IMPTS.	1931	VALUE LAND	VALUE IMPTS.
1	1		First Natl Bk	300	300	First Natl Bk	300	600	McCluskey W E	600		McCluskey W E	600	
2			Lomergan C J	425	1300	Lomergan C J	425	1300	Lomergan C J	550	1300	Lomergan C J		
3			Wells W C	800	2000	Wells W C	800	2000	Wells W C	800	2000	Wells W C		
4			Lomergan C J	425		Lomergan C J	425		Lomergan C J	550		Lomergan C J		
5			Corrected 3 yrs			Lomergan C J	425		Lomergan C J	550		Lomergan C J		
6			Lomergan C J	300		"	300		"	450		"		
7			McCluskey W E	450	800	McCluskey W E	450	800	Reading Geo H	450	800	Reading Geo H		
8			Winton Mrs Gladys	300	700	Winton Mrs Gladys	300	700	Winton Mrs Gladys	300	700	Winton Mrs Gladys		
9			Walker Mrs Annie E	500	1800	Walker Mrs Annie E			Walker Mrs Annie E	500	1800	Moore M W	500	1300
10			Griffin Mrs Maude J	400	1200	Griffin Mrs Maude J	400	1200	Griffin Mrs Maude J	400	1200	Griffin Mrs Maude J		
	2		Graveling M R	400	1200	Graveling M R	400	1200	Graveling M R	500	1200	Graveling M R		
1			Davis Mrs Eula D	125		Davis Mrs Eula D	125		Davis Mrs Eula D			Davis Mrs Eula D		
2			"	125		"	125		"			"		
3			"	125		"	125		"			"		
4			Janson Mrs Mattie	360	600	Janson Mrs Mattie	360	600	Janson Mrs Mattie	500	600	Janson Mrs Mattie		
5			Shahan Dr John	250	1500	Shahan Dr John	250	1500	Black Mrs Geo			Black Mrs Geo		
6			"	250		"	250		"			"		
7			Griffin P J	300	1300	Griffin P J	500	1500	Griffin P J	500	1500	Janson O C	500	1500
8			Moragne M E Etala	250		Moragne M E Etala	250		Jada Land & Bldg Corp			Jada Land & Bldg		
9			"	250		"	250		"			"		
10			"	250		"	250		"			"		
	3													
1			Hood Mrs E M	500	2000	Hood Mrs E M	500	2000	Hood Mrs E M	750	2000	Hood Mrs E M		
2			Moore Mrs J Est	400	1800	Nicks & Durham	400	1800	Nicks & Durham	400	1800	Nicks & Durham		
3			"	400		"	400		"	400		"		
4			Moragne M E Etala	250		Moragne M E Etala	250		Moragne J Est	400		Moragne Marg E	400	
5			McQueen M H	500	1000	McQueen M H	500	1000	McQueen M H	500	1000	McQueen M H		
6			"	500	1800	"			"	500	2250	"		
7			"	400		"	400		"	400		"		
8			Archer Jessie Jewell	207		Archer Jessie Jewell	207		Archer Jessie Jewell	267		Archer Jessie Jewell		
9			"	207		"	207		"	267		"		
10			"	206		"	206		"	266		"		
11			Davis Mrs Eula D	125		Davis Mrs Eula D	125		Davis Mrs Eula D			Davis Mrs Eula D		
12			Davis Mrs Eula D	125		"	125		"			"		
13			"	125		"	125		"			"		
14			Hood Mrs E M	500		Hood Mrs E M	500		Hood Mrs E M	750		Hood Mrs E M		
	4													
1			Ballard J H	1200		Ballard J H	1500		Stewart Herbert	1000		Stewart Herbert		
2			Moragne J S	85		Moragne J S	85		Moragne J S			Moragne J S		
3			"	85		"	85		"			"		
4			"	85		"	85		Reifen Mrs Jennie	500		Reifen Mrs Jennie	500	
5			Moragne J S	500	2000	Moragne J S	500	1500	Moragne J S	750	1500	Moragne Joe S		
6			"	85		"	85		"			"		
7			"	85		"	85		"			"		

SURVEY *Moragne Heights Add.*

SECTION

TOWNSHIP

RANGE

MAP RECORDED IN

Map Book Page

Form 3 S. T. C. - 69681 MARSHALL & BRUCE CO., NASHVILLE

LOT	BLOCK	IMPROVEMENTS	1928	VALUE LAND	VALUE IMPTS.	1929	VALUE LAND	VALUE IMPTS.	1930	VALUE LAND	VALUE IMPTS.	1931	VALUE LAND	VALUE IMPTS.
8	4		Moragne J S	85		Moragne J S	85		Gada L & Bldg Corp Moragne J S			Gada Land & Bldg Co Moragne J S		
9			"	85		"	85		Gada L & Bldg Corp			Gada Land & Bldg		
10			"	85		"	85		"			"		
11			"	85		"	85		"			"		
12		pt Martin Char-		85		pt Martin Char-	150	1500	pt Martin Char-	150	1200	pt Martin Char-		
13			Moragne J S	85		Moragne J S	85		Gada L & Bldg Corp			Gada Land & Bldg		
14		Martin Char-		300		Martin Char-	100		pt Martin Char-	150	1500	pt Martin Char-		
15			Moragne J S	85		Moragne J S	85		Gada L & Bldg Corp			Gada Land & Bldg		
16			"	85		"	85		"			"		
	5													
1		Smith M W		200	1200	Smith M W	200	1200	Smith M W	200	1200	Smith M W		
2		Stoddant W C		300		Stoddant W C	300		Herzberg Realty Co.	600		Herzberg Realty Co.		
3		Smith M W		85		Smith M W	85		Smith M W			Smith M W		
4		Moragne J S		85		Moragne J S	85		Moragne J S			Moragne J S		
5		pt Smith M W		35		pt Smith M W	35		pt Smith M W			pt Smith M W		
6		pt Shackelford Miss Daisy		75	750	pt Shackelford Miss Daisy	75	750	pt Shackelford Miss Daisy	200	700	pt Shackelford Miss Daisy		
7		Stephens Mrs Stella		500		Stephens Mrs Stella	500	2000	Stephens Mrs Stella	500	2000	Stephens Mrs Stella		
8			Moragne J S	85		Moragne J S	85		Moragne J S			Moragne J S		
9			"	85		"	85		"			"		
10			"	85		"	85		"			"		
11		Garrison W M N		350	300	Garrison W M N	350	300	Garrison W M N	350	300	Garrison W M N		
	6													
1		Moragne J S		85		Moragne J S	85		Missionary Servants			Missionary Servants		
2		"		85		"	85		"			"		
3		"		85		"	85		"			"		
4		"		85		"	85		"			"		
5		"		85		"	85		"			"		
6		"		85		"	85		"			"		
7		"		85		"	85		"			"		
8		"		85		"	85		"			"		
9		"		85		"	85		"			"		
	7													
1		"		85		"	85		"			"		
2		"		85		"	85		"			"		
3		"		85		"	85		"			"		
4		"		85		"	85		"			"		
5		"		85		"	85		"			"		
6		"		85		"	85		"			"		
7		"		85		"	85		"			"		
8		"		85		"	85		"			"		
9		"		85		"	85		"			"		
10		"		85		"	85		"			"		
11		"		85		"	85		"			"		
12		"		85		"	85		"			"		

SURVEY *Moragne Heights Add Contd*

SECTION

TOWNSHIP

RANGE

MAP RECORDED IN

Map Book Page

Form 3 S. T. C. - 1918 MARSHALL & BRUCE CO., NASHVILLE

LOT	BLOCK	IMPROVEMENTS	1928	VALUE LAND	VALUE IMPTS.	1929	VALUE LAND	VALUE IMPTS.	1930	VALUE LAND	VALUE IMPTS.	1931	VALUE LAND	VALUE IMPTS.
13	7		Moragne J S	85		Moragne J S			Missionary Servants			Missionary Servants		
14			"	85		"			"			"		
15			"	85		"			"			"		
16			"	85		"			"			"		
17			Moody W M	400	1500	Moody W M	400	1500	Moody W M	600	1500	Burke Jno. P	600	1500
18	8		Moragne J S	85		Moragne J S			Missionary Servants			Missionary Servants		
1			"	85		"	85		Moragne J S			Moragne J S		
2			"	85		"	85		"			"		
1	9		Archer W P "Hrs"	400	800	Archer W P "Hrs"			Archer W P "Hrs"			Archer W P "Hrs"		
2			"	400		"			"			"		
3			^{PT} Burns Jno & wife	200		^{PT} Burns Jno & wife			^{PT} Burns Jno & wife	95	75	^{PT} Burns Jno & wife	700	500
4			all	100		"			"	100		"	100	

SURVEY Mc Duffie + Gardner Add.

SECTION

TOWNSHIP

RANGE

MAP RECORDED IN

Map Book Page

Form 3. S. T. C. - 1931. MARSHALL & BRUCE CO., NASHVILLE

LOT	BLOCK	IMPROVEMENTS	1928	VALUE LAND	VALUE IMPTS.	1929	VALUE LAND	VALUE IMPTS.	1930	VALUE LAND	VALUE IMPTS.	1931	VALUE LAND	VALUE IMPTS.
1	1		Wardford B E	200	800	Labuzan P R	200	800	Labuzan P R	200	800	Labuzan P R	200	700
2			James C E East	88		James C E East	88		James C E East	88		James C E East		
3			" " "	88		" " "	88		" " "	88		" " "		
4			Labuzan P R	167	7500	Labuzan P R	167	7500	Labuzan P R	167	7500	Labuzan P R		
5			" " "	167		" " "	167		" " "	166		" " "		
6			James C E East	166		James C E East	166		James C E East	166		James C E East		
7			" " "	87		" " "	87		" " "	87		" " "		
8			Labuzan P R	167		Labuzan P R	166		Labuzan P R	166		" " "		
9			pt Kyle R E Bldg Co	56	375	pt Kyle R E Bldg Co	56		pt Kyle R E Bldg Co			pt Kyle R E Bldg Co		
10			pt " " "	56		pt " " "	56		pt " " "			pt " " "		
11			Street Miss Ella	100	300	Street Miss Ella	100	300	Street Miss Ella	100	300	Street Miss Ella		
12			" " "	100		" " "	100		" " "	100		" " "		
13			Dutherland C E	140	250	Dutherland C E	140	250	Dutherland C E	140	250	Dutherland C E		
14			" " "	140		" " "	140		" " "	140		" " "		
15			Gilbert W M	200	600	Gilbert W M	200	600	Gilbert W M	200	600	Gilbert W M	200	600
16			pt Johnson Mrs Martha	150	400	pt Johnson Mrs Martha	150	400	pt Johnson Mrs Martha	150	400	pt Johnson Mrs Martha		
17			pt Swin A L apt	100	500	pt Swin A L apt	100	500	pt Swin A L apt	100	500	pt Swin A L apt		
18			" " "	100		" " "	100		" " "	100		" " "		
19			Iron Mfg Co			Iron Mfg Co			Iron Mfg Co			Iron Mfg Co		
20			Thurst Mrs Cora A	150	750	Thurst Mrs Cora A	150	750	Thurst Mrs Cora A	150	750	Thurst Mrs Cora A		
21			" " "	150		" " "	150		" " "	150		" " "		
22			Jones D J East	400	1400	Jones D J East	400	1400	Jones D J East	400	1400	Jones D J East	400	1400
23			" " "	400		" " "	400		" " "	400		" " "		
24			Pace M M	300	600	Pace M M	300	600	Pace M M	300	600	Pace M M		
25			" " "	300		" " "	300		" " "	300		" " "		
26			Sheppard E M	300	800	Sheppard E M	300	900	Sheppard E M	300	900	Sheppard E M		
27			" " "	300		" " "	300		" " "	300		" " "		
28			Bishop J W	300	900	Bishop J W	300	900	Bishop J W	300	900	Bishop J W		
29			" " "	300		" " "	300		" " "	300		" " "		
30			Small M B	200	500	Small M B	200	500	Small M B	200	500	Small M B		
31			" " "	200		" " "	200		" " "	200		" " "		
32			Maise J W	250	800	Maise J W	250	800	Maise J W	250	800	Maise J W	250	500
33			" " "	250		" " "	250		" " "	250		" " "	250	500
34			Bray Katie May	300	500	Bray Katie May	300	500	Bray Katie May	300	500	Bray Katie May		
35			" " "	300		" " "	300		" " "	300		" " "		
36			Whittle C	200	800	Whittle C	200	800	Whittle C	200	800	Whittle C		
37			" " "	200		" " "	200		" " "	200		" " "		
38			Farmer N B	400	800	Farmer N B	400	800	Farmer N B	400	800	Farmer N B		
39	2		" " "	400		" " "	400		" " "	400		" " "		
40			Barnes W A	300	1200	Barnes W A	300	1200	Barnes W A	300	1200	Barnes W A		
41			" " "	300		" " "	300		" " "	300		" " "		
42			Jones J W	200	800	Jones J W	200	800	Jones J W	200	800	Jones J W		
43			Alber J E	300	900	Alber J E	300	900	Alber J E	300	900	Alber J E		
44			Handy J W	150	400	Handy J W	150	400	Handy J W	150	400	Handy J W		
45			Hall J W	300	900	Hall J W	300	900	Hall J W	300	900	Hall J W	300	900
46			Summerlin L M	350		Summerlin L M	350		Summerlin L M	350		Summerlin L M		
47			Handy J W	150		Handy J W	150		Handy J W	150		Handy J W		
48			Summerlin L M	350	1100	Summerlin L M	350	1100	Summerlin L M	350	1100	Summerlin L M		
49			Chappell M J	300	600	Chappell M J	300	600	Chappell M J	300	600	Chappell M J		
50			Burnett J W	200	800	Burnett J W	200	800	Burnett J W	200	800	Burnett J W	200	800
51			" " "	200		" " "	200		" " "	200		" " "		
52			Chappell M J	300		Chappell M J	300		Chappell M J	300		Chappell M J		
53			" " "	300		" " "	300		" " "	300		" " "		
54			Keener A M	125	500	Keener A M	125	500	Keener A M	125	500	Keener A M		
55			" " "	125		" " "	125		" " "	125		" " "		
56			McBrayer Claud	200	600	McBrayer Claud	200	600	McBrayer Claud	200	600	McBrayer Claud		
57			" " "	75		" " "	75		" " "	75		" " "		
58			" " "	75		" " "	75		" " "	75		" " "		
59			See D Gardner Plat Lot 12			See D Gardner Plat Lot 12			See D Gardner Plat Lot 12			See D Gardner Plat Lot 12		
60			Ingers Ingers	250		Ingers Ingers	250		Ingers Ingers	250		Ingers Ingers		
61			" " "	250		" " "	250		" " "	250		" " "		

SURVEY Mc Duffie Gardner Add

SECTION

MAP RECORDED IN

TOWNSHIP

RANGE

Map Book Page

Form 3, S. T. C. 55681 MARSHALL A. BRUCE CO., NASHVILLE

LOT	BLOCK	IMPROVEMENTS	1928	VALUE LAND	VALUE IMPTS.	1929	VALUE LAND	VALUE IMPTS.	1930	VALUE LAND	VALUE IMPTS.	1931	VALUE LAND	VALUE IMPTS.
21	2		Pace H B	150		Pace H B	150		Pace H B	150		Pace H B		
22			Patrick Miss Mary	750	650	Patrick Miss Mary	750	650	Patrick Miss Mary	150	650	Collins Geo.	150	650
23			Towers J W	200		Towers J W	200		Towers J W	200		Towers J W		
24			Nicholson Frank	200	200	Nicholson Frank	200	200	Nicholson Frank	200	200	Nicholson Frank		

SURVEY J. J. Noojin "East"
Farm Tracts

SECTION 8-16-17
TOWNSHIP 12
RANGE 7

MAP RECORDED IN
Map Book "C" Page 44-45

Form 3 S. T. C. - 58345 MARSHALL A. BRUCE CO., NASHVILLE

LOT	BLOCK	IMPROVEMENTS	1928	VALUE LAND	VALUE IMPTS.	1929	VALUE LAND	VALUE IMPTS.	1930	VALUE LAND	VALUE IMPTS.	1931	VALUE LAND	VALUE IMPTS.
1						Walker J. Reamer	125		Walker J. Reamer	125		Walker J. Reamer	125	
2						Walker Jno. J.	90		Walker Jno. J.	90		Walker Jno. J.	90	
3						Denson Henry	450		Denson Henry	450	180	Denson Henry		
4						(a) Humphries O. W.	160	50	Humphries O. W.	160	50	Humphries O. W.		
5						"	160		"	160		"		
6						"	160		"	160		"		
7						"	160		"	160		"		
8						"	160		"	160		"		
9						Hopkins Sarah N.	400	300	Hopkins Sarah N.	400	300	Hopkins Mrs. Sarah		
10						"	400		"	400		"		
11						Denson Henry	450		Denson Henry	450		Denson Henry		
12						"	450		"	450		"		
13						"	450		"	450		"		
14						Chuman J. W.	175		Chuman J. W.	175		Chuman J. W.		
15						"	175		"	175		"		
16						Walker C. Noojin	300		Walker C. Noojin	300		Walker C. Noojin		
17						Chuman J. W.	175		Chuman J. W.	175		Chuman J. W.		
18						Little W. J.	300	600	Little W. J.	300	600	Little W. J.		
19						Morgan J. J.	175		Morgan J. J.	175		Morgan J. J.		
20						McElroy J. W.	250	200	McElroy J. W.	250	200	McElroy J. W.	250	200
21						"	250		Brewer Mrs. Minnie L.	500	500	Brewer Mrs. Minnie L.		
22						Eric Craft Amos	200	500	Craft Amos	200	500	Craft Amos	200	500
23						Bachelor Mrs. W. L.	375	50	Bachelor Mrs. W. L.	375	50	J. Barnes Riley McBachelor Mrs. W. L.	150	50

SURVEY *J. J. Noojin "East"*

SECTION

TOWNSHIP

RANGE

MAP RECORDED IN

Map Book Page

Form 3 S. T. C. - 88345 MARSHALL & BRUCE CO., NASHVILLE

LOT	BLOCK	IMPROVEMENTS	1928	VALUE LAND	VALUE IMPTS.	1929	VALUE LAND	VALUE IMPTS.	1930	VALUE LAND	VALUE IMPTS.	1931	VALUE LAND	VALUE IMPTS.
24						Bachelor Mrs A L	375		Bachelor Mrs A L	375		⁷² Barner Riley ⁷³ Bachelor Mrs A L	150	
25						Earl Beard E M	300		Beard E M	300		Beard E M	300	
26						Munnally J J	500		Holmes W H	300	400	Lay L J	350	700
27						"	200		" "	300		"	350	
28						"	200		Munnally J J	200		Munnally J J		
29						Davis J A	300		Passy Mrs Mary O	400		Passy Mrs Mary O		
30						"	300		"	400		PT. " Burns Albert & Wife	200	400
31						Barner Riley	100	25	Barner Riley			Barner Riley		
32						"	100		"			"		
33						"	100		"			"		
34						"	100		"			"		
35									Minton C J	50	300	Minton C J		
36									"	50		"		
37									"	50		"		
38									"	50		"		
39						Burger Leonard S	75		Burger Leonard S	75		Burger Leonard S		
40						"	75		"	75		"		
41						"	75		"	75		"		
42						"	75		"	75		"		
43						Barner Riley	100		Barner Riley			Barner Riley		
44						"	100		"			"		
45						"	100		"			"		
46						"	100		"			"		

SURVEY *J. J. Noojin "East"*

SECTION

TOWNSHIP

RANGE

MAP RECORDED IN

Map Book Page

Form 3 S. T. C. - 68845 MARSHALL & BRUCE CO., NASHVILLE

LOT	BLOCK	IMPROVEMENTS	1928	VALUE LAND	VALUE IMPTS.	1929	VALUE LAND	VALUE IMPTS.	1930	VALUE LAND	VALUE IMPTS.	1931	VALUE LAND	VALUE IMPTS.
47						Gray W W	134		Gray W W	134		Gray W W		
48						"	133		"	133		"		
49						"	133		"	133		"		
50						Coul Creek Co Inc	750		Coul Creek Co Inc	750		Coul Creek Co		
51						Chumner G W	175		Chumner G W	175		Chumner G W		
52														
	FRAC	"G"				Barnes Riley	800	50	Barnes Riley	800	50	Barnes Riley	800	50
	"	M				"	800		"	800		"	800	
	"	N				"	800		"	800		"	800	

SURVEY *Norris, Add #1 + #2*

SECTION

TOWNSHIP

RANGE

MAP RECORDED IN

Map Book Page

Form 3 S. T. D. - 1931 MARSHALL & BRUCE CO., NASHVILLE

LOT	BLOCK	IMPROVEMENTS	1928	VALUE LAND	VALUE IMPTS.	1929	VALUE LAND	VALUE IMPTS.	1930	VALUE LAND	VALUE IMPTS.	1931	VALUE LAND	VALUE IMPTS.
1	1		Small Mrs Catherine B	50		Small Catherine B	50		Gulf States Steel			Gulf States Steel		
2			Stewart D B	50	300	Stewart D B	50	300	"			"		
3			Wegelin Mrs Rudolph	40		Wegelin Mrs Rudolph	40		Babane Mrs S	100		Babane Mrs S		
4			"	40		"	40		"	100		"		
5			Small & Moody	25		Small & Moody	25		Gulf States Steel			Gulf States Steel		
6			"	25		"	25		"			"		
7			Griffith Mrs Maggie	50		Griffith Mrs Maggie	50		"			"		
8			"	50		"	50		"			"		
9			Ever Averitt Mrs W A Est			Averitt Mrs W A Est			"			"		
10			Wegelin Mrs Rudolph	40		Wegelin Mrs Rudolph	40		"			"		
11			"	40		"	40		Babane Mrs S	100		Babane Mrs S		
12			"	40		"	40		"	100		"		
	2													
1			Malone & Davis	50	250	Malone & Davis	50	250	Gulf States Steel			Gulf States Steel		
2			"			"			"			"		
3			Janssen Tom	50		Nears Stanley	30		"			"		
4			Monroe N	50	190	Monroe N	50	190	"			"		
5			West Ben	50		West Ben	50		West Ben	50		West Ben	150	
6			"	50		"	50		"	50		"	150	
7			Foster J W	100		Foster J W	100		Gulf States Steel			Gulf States Steel		
8			Sylvester Mrs Zonia	25		Sylvester Mrs Zonia	25		"			"		
9			"	25		"	25		"			"		
10			Hipp G C	20		Hipp G C	20		"			"		
11			Cooper W H Est	75		Cooper W H Est	75		Cooper W H Est	75		Cooper W H Est		
12			Averitt Mrs W A Est	25	200	Averitt Mrs W A Est	25	200	Averitt Mrs W A Est	25	200	Averitt Mrs W A Est		
	3													
1			Heinbe Mrs Adna	50		Manch S C	50		Gulf States Steel			Gulf States Steel		
2			"	50		"	50		"			"		
3			Little Mrs Annie B	25		Little Mrs Annie B	25		"			"		
4			Wright H B	32		Wright H B	32		"			"		
5			"	31		"	31		"			"		
6			"	31		"	31		"			"		
7			"	31		"	31		"			"		
	4													
1			Wright H B	34	400	Wright H B	34	400	"			"		
2			"	34		"	34		"			"		
3			"	38		"	33		"			"		
4			"	38		"	33		"			"		
5			"	33		"	33		"			"		
6			"	38		"	33		"			"		
7			Small Mrs Catherine B	25		Small Catherine B	25		"			"		
8			Averitt Mrs W A Est	25	625	Averitt Mrs W A Est	25	625	Averitt Mrs W A Est	25	625	Averitt Mrs W A Est		
9			"	25		"	25		"	25		"		
10			"	25		"	25		"	25		"		
11			Echols Rev Robt	50		Echols Rev Robt	50		Echols Rev Robt	50		Echols Rev Robt		

SURVEY Pt Norris Add Land All Norris # 2

SECTION

TOWNSHIP

RANGE

MAP RECORDED IN

Map Book Page

Form 9 S. T. C. - 59681, MARSHALL & BRUCE CO., NASHVILLE

LOT	BLOCK	IMPROVEMENTS	1928	VALUE LAND	VALUE IMPTS.	1929	VALUE LAND	VALUE IMPTS.	1930	VALUE LAND	VALUE IMPTS.	1931	VALUE LAND	VALUE IMPTS.
12	4		Echols Res. Rolt	50		Echols Res. Rolt	50		Echols Res. Rolt	50		Echols Res. Rolt		
13			Aueritt Mrs W A Est	25		Aueritt Mrs W A Est	25		Aueritt Mrs W A Est	25		Aueritt Mrs W A Est		
14			"	25		"	25		"	25		"		
1	5		Gainer W C	60		Gainer W C	60		Gulf States Steel			Gulf States Steel		
2			Pizzatella Vincenzo	25		Pizzatella Mrs D	25		Pizzatella Vincenzo	25		Pizzatella Vincenzo		
3			"	25		"	25		"	25		"		
4			Foster J W	100		Foster J W	100		Gulf States Steel			Gulf States Steel		
5			"	100		"	100		"			"		
6			"	100		"	100		"			"		
7			Bilbro & Shaddin	25		Bilbro & Shaddin	25		"			"		
8			Wiggins C M Jr	15		Wiggins C M Jr	15		"			"		
9			"	15		"	15		"			"		
10			Aueritt Mrs W A Est	25		Aueritt Mrs W A Est	25		Aueritt Mrs W A Est	25		Aueritt Mrs W A Est		
11			Ramsay Laura B	45	400	Ramsay Laura B	45	400	Gulf States Steel			Gulf States Steel		
12			"	45		"	45		"			"		
1	6		Ech Aueritt Mrs W A Est			Aueritt Mrs W A Est			Gulf States Steel			Gulf States Steel		
2			Cottingham R L	25		Cottingham R L	25		"			"		
3			"	25		"	25		"			"		
4			"	25		"	25		"			"		
5			"	25		"	25		"			"		
6			W C	4		"			"			"		
7														
8			Pegram B R Trust	25		Pegram B R Trust	25		Gulf States Steel			Gulf States Steel		
9			Black W L	75	600	Black W L	75	600	Black W L	75	600	Black W L	75	600
10			"	75		"	75		"	75		"	75	
11			First Natl Bk	100	500	First Natl Bk	100	500	Gulf States Steel			Gulf States Steel		
12			"	100	500	"	100	500	"			"		
NORRIS # 2														
1	A								Gulf States Steel			Gulf States Steel		
2			Rogers J C	30		Rogers J C	30		Gulf States Steel			"		
3			Shahan W E	25		Shahan W E	25		"			"		
4			Rogers J C	30		Rogers J C	30		"			"		
1	B		Rogers J C	30		Rogers J C	30		"			"		
2			"	30		"	30		"			"		

SURVEY *New Kings Add*

Between 3rd + 4th Sts - Nc + St P + Join

SECTION

TOWNSHIP

RANGE

MAP RECORDED IN

Map Book Page

Form 3 S. T. C. - 1911 MARSHALL & BRUCE CO., NASHVILLE

LOT	BLOCK	IMPROVEMENTS	1928	VALUE LAND	VALUE IMPTS.	1929	VALUE LAND	VALUE IMPTS.	1930	VALUE LAND	VALUE IMPTS.	1931	VALUE LAND	VALUE IMPTS.
1			<i>Burnett & Carter</i>	<i>150</i>										
2			<i>H</i>	<i>150</i>										
3														
4														
5														
6														
7		<i>See Aqee a P</i>	<i>250</i>	<i>See Aqee a P</i>	<i>250</i>	<i>aqee a P</i>	<i>1000</i>	<i>aqee a P</i>	<i>1000</i>	<i>aqee a P</i>	<i>1000</i>			

SURVEY *New Kings Odd*
E. Gads

SECTION
TOWNSHIP
RANGE

MAP RECORDED IN
Map Book Page

Form 3 S. T. C. - 1931 MARSHALL, BRIDGE AND NASHVILLE

LOT	BLOCK	IMPROVEMENTS	1928	VALUE LAND	VALUE IMPTS.	1929	VALUE LAND	VALUE IMPTS.	1930	VALUE LAND	VALUE IMPTS.	1931	VALUE LAND	VALUE IMPTS.
	8													
11														
12														



SURVEY *Mullens Heights to E. Dads.*

SECTION
 TOWNSHIP
 RANGE

MAP RECORDED IN
 Map Book *B* Page *375*

Form 3 S. T. C. - 2351 MARSHALL & BRUCE CO., NASHVILLE

LOT	BLOCK	IMPROVEMENTS	1928	VALUE LAND	VALUE IMPTS.	1929	VALUE LAND	VALUE IMPTS.	1930	VALUE LAND	VALUE IMPTS.	1931	VALUE LAND	VALUE IMPTS.
	1													
1														
2														
3														
4														
5														
6														
7														
8														
9														
10														
11			<i>Payne 115 B</i>	<i>200</i>	<i>1000</i>									
12			<i>Malheur 100</i>	<i>50</i>										
13			<i>#</i>	<i>50</i>										
14														
15														
16			<i>Cox 115 J</i>											
17			<i>"</i>											
18			<i>"</i>											
19			<i>"</i>											
20														
	2													
1														
2														
3														
4														
5														
6														
7														
8														
9														
10														
11														
12														
13														
14														
15														
16														
17														
18														
19														
20														

Malheur

Cont'd next Page.

SURVEY *nowhere High 6 6ads.*

SECTION
 TOWNSHIP
 RANGE

MAP RECORDED IN
 Map Book Page

Form 3 S. T. C. - 59681, MARSHALL & BRUCE CO., NASHVILLE

LOT	BLOCK	IMPROVEMENTS	1928	VALUE LAND	VALUE IMPTS.	1929	VALUE LAND	VALUE IMPTS.	1930	VALUE LAND	VALUE IMPTS.	1931	VALUE LAND	VALUE IMPTS.
1	3													
2														
3														
4														
5														
6														
7														
8														
9														
10														
11														
12														
13														
14														
15														
16														
17														
18														
19														
20	4													
1														
2														
3														
4			<i>Perkins Edith Beggs</i>	<i>100</i>	<i>860</i>	<i>Perkins Edith Beggs</i>	<i>100</i>	<i>860</i>						
5														
6														
7														
8														
9														
10														
11			<i>Fruit & R</i>	<i>180</i>	<i>1000</i>									
12			<i>"</i>	<i>130</i>										
13			<i>"</i>	<i>100</i>										
14			<i>"</i>	<i>100</i>										
15														
16														
17														
18														
19			<i>Pay US D</i>											
20			<i>"</i>											

[Handwritten signature/initials]

SURVEY Newlins Heights & Isads.

SECTION

TOWNSHIP

RANGE

MAP RECORDED IN

Map Book Page

Form 3 S. T. C. 2331 MARSHALL & BRUCE CO. NASHVILLE

LOT	BLOCK	IMPROVEMENTS	1928	VALUE LAND	VALUE IMPTS.	1929	VALUE LAND	VALUE IMPTS.	1930	VALUE LAND	VALUE IMPTS.	1931	VALUE LAND	VALUE IMPTS.
1	5		Sizemore USR	167										
2			"	167										
3			"	167										
4			"	167										
5			"	167										
6			"	167										
7			"	167										
8			"	167										
9			"	166										
10			"	166										
	6													
1			Dugmas Mound	175	900									
2														
3														
4														
5														
6														
7														
8														
9														
10														
	7		Sizemore USR	166										
	8													
	9		Sizemore USR	166										
	10													
	11													
	12													
	13													
	14													

Road

SURVEY *Noccalula Park*

SECTION

TOWNSHIP

RANGE

MAP RECORDED IN

Map Book Page

Form 3 S. T. D. 1931 MARSHALL & BRUCE CO. NASHVILLE

LOT	BLOCK	IMPROVEMENTS	1928	VALUE LAND	VALUE IMPTS.	1929	VALUE LAND	VALUE IMPTS.	1930	VALUE LAND	VALUE IMPTS.	1931	VALUE LAND	VALUE IMPTS.
13	4		<i>Low Land Co</i>			<i>Low Land Co</i>			<i>Low Land Co</i>			<i>Low Land Co</i>		
14			"			"			"			"		
15			"			"			"			"		
16			"			"			"			"		
17			"			"			"			"		
18			"			"			"			"		
19			"			"			"			"		
20			"			"			"			"		
21			"			"			"			"		
22			"			"			"			"		
23			"			"			"			"		
34			"			"			"			"		
6	11		"			"			"			"		
7			"			"			"			"		
8			"			"			"			"		
9			"			"			"			"		
10			"			"			"			"		
1	12		"			"			"			"		
2			"			"			"			"		
3			"			"			"			"		
4			"			"			"			"		
5			"			"			"			"		
6			"			"			"			"		
7			"			"			"			"		
8			"			"			"			"		
9			"			"			"			"		
10			"			"			"			"		
11			"			"			"			"		
12			"			"			"			"		
13			"			"			"			"		
14			"			"			"			"		
1	13		"			"			"			"		
2			"			"			"			"		
3			"			"			"			"		
4			"			"			"			"		
5			"			"			"			"		
6			"			"			"			"		
7			"			"			"			"		
8			"			"			"			"		
9			"			"			"			"		
10			"			"			"			"		
1	14		"			"			"			"		
2			"			"			"			"		
3			"			"			"			"		
4			"			"			"			"		

SURVEY No calula Park

SECTION

TOWNSHIP

RANGE

MAP RECORDED IN

Map Book..... Page.....

Form 3 S. T. C.—59581 MARSHALL & BRUCE CO., NASHVILLE

LOT	BLOCK	IMPROVEMENTS	1928	VALUE LAND	VALUE IMPTS.	1929	VALUE LAND	VALUE IMPTS.	1930	VALUE LAND	VALUE IMPTS.	1931	VALUE LAND	VALUE IMPTS.
5	14		Low Land Co			Low Land Co			Low Land Co			Low Land Co		
6			"			"			"			"		
7			"			"			"			"		
8			"			"			"			"		
9			"			"			"			"		
10			"			"			"			"		
11			"			"			"			"		
12			"			"			"			"		
13			"			"			"			"		
1	15		"			"			"			"		
2			"			"			"			"		
3			"			"			"			"		
4			"			"			"			"		
5			"			"			"			"		
6			"			"			"			"		
7			"			"			"			"		
8			"			"			"			"		
9			"			"			"			"		
10			"			"			"			"		
11			"			"			"			"		
12			"			"			"			"		
13			"			"			"			"		
14			"			"			"			"		
15			"			"			"			"		
16			"			"			"			"		
17			"			"			"			"		
18			"			"			"			"		
19			"			"			"			"		
20			"			"			"			"		
21			"			"			"			"		
22			"			"			"			"		
23			"			"			"			"		
24			"			"			"			"		
25			"			"			"			"		
26			"			"			"			"		
27			"			"			"			"		
28			"			"			"			"		
29			"			"			"			"		
30			"			"			"			"		
31			"			"			"			"		
32			"			"			"			"		
33			"			"			"			"		
34			"			"			"			"		

SURVEY *Waccalula Park*

SECTION

TOWNSHIP

RANGE

MAP RECORDED IN

Map Book Page

Form 38, T. D. 1918 MARSHALL & BRUCE CO., NASHVILLE

LOT	BLOCK	IMPROVEMENTS	1928	VALUE LAND	VALUE IMPTS.	1929	VALUE LAND	VALUE IMPTS.	1930	VALUE LAND	VALUE IMPTS.	1931	VALUE LAND	VALUE IMPTS.
1	16		<i>See Land Co</i>			<i>See Land Co</i>			<i>See Land Co</i>			<i>See Land Co</i>		
2			"			"			"			"		
3			"			"			"			"		
4			"			"			"			"		
5			"			"			"			"		
6			"			"			"			"		
7			"			"			"			"		
8			"			"			"			"		
9			"			"			"			"		
10			"			"			"			"		
11			"			"			"			"		
12			"			"			"			"		
13			"			"			"			"		
14			"			"			"			"		
15			"			"			"			"		
16			"			"			"			"		
17			"			"			"			"		
18			"			"			"			"		
19			"			"			"			"		
20			"			"			"			"		
1	17		"			"			"			<i>See Land Co</i>		
2			"			"			"			"		
3			"			"			"			"		
4			"			"			"			"		
5			"			"			"			"		
6			"			"			"			"		
7			"			"			"			"		
8			"			"			"			"		
9			"			"			"			"		
10			"			"			"			"		
11			"			"			"			"		
12			"			"			"			"		
13			"			"			"			"		
14			"			"			"			"		
15			"			"			"			"		
16			"			"			"			"		
17			"			"			"			"		
18			"			"			"			"		
19			"			"			"			"		
20			"			"			"			"		
21			"			"			"			"		
22			"			"			"			"		
23			"			"			"			"		
24			"			"			"			"		

Mrs. Mrs. Mary B 35
See Land
Mrs. Mrs. Minnie B 35
See Land Co

SURVEY *Naccalula Park*

SECTION

TOWNSHIP

RANGE

MAP RECORDED IN

Map Book Page

Form 3 S. T. C. 2181 MARSHALL & BRUCE CO. - NASHVILLE

LOT	BLOCK	IMPROVEMENTS	1928	VALUE LAND	VALUE IMPTS.	1929	VALUE LAND	VALUE IMPTS.	1930	VALUE LAND	VALUE IMPTS.	1931	VALUE LAND	VALUE IMPTS.
1	20		<i>Low Land Co</i>			<i>Low Land Co</i>			<i>Low Land Co</i>			<i>Low Land Co</i>		
2			"			"			"			"		
3			"			"			"			"		
4			"			"			"			"		
5			"			"			"			"		
6			"			"			"			"		
7			"			"			"			"		
8			"			"			"			"		
9			"			"			"			"		
10			"			"			"			"		
11			<i>Cole S</i>	25	300	<i>Cole S</i>	25	300	<i>Cole S</i>	25	1000	<i>Cole S</i>		
12			"	25		"	25		"	25		"		
13			"	25		"	25		"	25		"		
14			"	25		"	25		"	25		"		
	21													
1			<i>Low Land Co</i>			<i>Low Land Co</i>			<i>Low Land Co</i>			<i>Low Land Co</i>		
2			"			"			"			"		
3			"			"			"			"		
4			"			"			"			"		
5			"			"			"			"		
6			"			"			"			"		
7			"			"			"			"		
8			"			"			"			"		
9			"			"			"			"		
10			"			"			"			"		
11			"			"			"			"		
12			"			"			"			"		
13			"			"			"			"		
	22													
1			"			"			"			"		
2			"			"			"			"		
3			"			"			"			"		
4			"			"			"			"		
5			"			"			"			"		
6			"			"			"			"		
7			"			"			"			"		
8			"			"			"			"		
9			"			"			"			"		
10			"			"			<i>Low Land Co</i>			<i>Low Land Co</i>		
11			"			"			"			"		
12			"			"			"			"		
13			"			"			"			"		
14			"			"			"			"		
15			"			"			"			"		
16			"			"			"			"		
17			"			"			"			"		

SURVEY *North Highlands Dadesou*

SECTION

TOWNSHIP

RANGE

MAP RECORDED IN

Map Book Page

Form 3.5.T.C. 1931 - ASHLEY & BRUCE CO. NASHVILLE

LOT	BLOCK	IMPROVEMENTS	1928	VALUE LAND	VALUE IMPTS.	1929	VALUE LAND	VALUE IMPTS.	1930	VALUE LAND	VALUE IMPTS.	1931	VALUE LAND	VALUE IMPTS.
1	1		<i>Baino Bros and Co</i>	15		<i>Baino Bros and Co</i>	15		<i>Baino Bros Holding Co</i>	15		<i>Baino Bros Holding Co</i>		
2			"	15		"	15		"	15		"		
3			"	15		"	15		"	15		"		
4			"	15		"	15		"	15		"		
5														
6														
7														
8														
9														
1	2		<i>Baino Bros and Co</i>	15		<i>Baino Bros and Co</i>	15		<i>Baino Bros Holding Co</i>	15		<i>Baino Bros Holding Co</i>		
2						<i>Beacham USA Inc</i>	38	500	<i>Beacham USA Inc</i>	38	500	<i>Beacham USA Inc</i>		
3						" "	37		" "	37		" "		
4			<i>Baino Bros and Co</i>	15		<i>Joney A F</i>	38	200	<i>Joney A F</i>	38		<i>Joney A F</i>	38	300
5			"	15		"	37		"	37		"	37	
6			"	15		<i>Baino Bros and Co</i>	15		<i>Baino Bros Holding Co</i>	15		<i>Baino Bros Holding Co</i>		
7			"	15		" "	15		" "	15		" "		
8			"	15		<i>Hale USA</i>	50		<i>Hale USA</i>	50		<i>Hale USA</i>	50	
9			"	15		<i>Baino Bros and Co</i>	15		<i>Baino Bros Holding Co</i>	15		<i>Baino Bros Holding Co</i>		
10			"	15		"	15		"	15		"		
11			"	15		"	15		"	15		"		
12			"	15		"	15		"	15		"		
13			"	15		"	15		"	15		"		
14			"	15		"	15		"	15		"		
15			"	15		"	15		"	15		"		
16			"	15		"	15		"	15		"		
17			"	15		"	15		"	15		"		
18			"	15		"	15		"	15		"		

Cemetery

SURVEY North Highlands & Co. Ltd

SECTION
TOWNSHIP
RANGE

MAP RECORDED IN
Map Book Page

Form 3, S. F. C. - 59681, MARSHALL & BRUCE CO., NASHVILLE

LOT	BLOCK	IMPROVEMENTS	1928	VALUE LAND	VALUE IMPTS.	1929	VALUE LAND	VALUE IMPTS.	1930	VALUE LAND	VALUE IMPTS.	1931	VALUE LAND	VALUE IMPTS.
16	4		Bain's Bros Ind Co	15										
17			"	15										
18			"	15										
<i>See preceding page</i>														
1	5		Walker J D	25		Walker J D	25		Walker J D	25		Walker J D		
20			"	25		"	25		"	25		"		
3			^{1/2} Rosenbaum Bros Ray Mrs Blanche	37		^{1/2} Rosenbaum Bros Ray Mrs Blanche	34		^{1/2} Rosenbaum Bros Ray Mrs Blanche	34		^{1/2} Rosenbaum Bros Ray Mrs Blanche		
			^{1/2} Bham Trust & Sugs Co	17		^{1/2} Bham Trust & Sugs Co	17		^{1/2} Bham Trust & Sugs Co	17		^{1/2} Bham Trust & Sugs Co		
4			"	17		"	17		"	17		"		
			^{1/2} Ray Mrs Blanche	33		^{1/2} Ray Mrs Blanche	33		^{1/2} Ray Mrs Blanche	33		^{1/2} Ray Mrs Blanche		
5			Rosenbaum Bros	5		Rosenbaum Bros	5		Rosenbaum Bros	5		Rosenbaum Bros		
			Aubrey M C	38		Aubrey M C	38		Aubrey M C	38		Aubrey M C		
6			"	37		"	37		"	37		"		
7			Bain's Bros Ind Co	15		Bain's Bros Ind Co	15		Bain's Bros Hldg Co	15		Bain's Bros Hldg Co		
1	6		"	15		Hale J B	50		Hale J B	50		Hale J B	50	
2			"	15		"	50		"	50		"	50	
3			"	15		Bain's Bros Ind Co	15		Bain's Bros Hldg Co	15		Bain's Bros Hldg Co		
4			"	15		"	15		"	15		"		
5			"	15		"	15		"	15		"		
6			"	15		"	15		"	15		"		
7			"	15		"	15		"	15		"		
8			"	15		"	15		"	15		"		
9			"	15		"	15		"	15		"		
10			⑩ Watson Jno D	50		Watson Jno D	50		Watson Jno D	50		Watson Jno D		
11			Bain's Bros Ind Co	15		Hale E D	50		Hale E D	50		Hale E D		
12			"	15		"	50		"	50		"		
13			"	15		"	50		"	50		"		
14			"	15		Bain's Bros Ind Co	15		Bain's Bros Hldg Co	15		Bain's Bros Hldg Co		
15			"	15		"	15		"	15		"		
16			"	15		"	15		Dungherick W E	25		Dungherick W E		
17			"	15		"	15		"	25		"		
18			^{1/2} Rosenbaum Bros Ray Mrs Blanche	33		^{1/2} Rosenbaum Bros Ray Mrs Blanche	33		^{1/2} Rosenbaum Bros Ray Mrs Blanche	33		^{1/2} Rosenbaum Bros Ray Mrs Blanche		
			^{1/2} Bham Trust & Sugs Co	16		^{1/2} Bham Trust & Sugs Co	16		^{1/2} Bham Trust & Sugs Co	16		^{1/2} Bham Trust & Sugs Co		
1	7		Bain's Bros Ind Co	15		Bain's Bros Ind Co	15		Bain's Bros Hldg Co	15		Bain's Bros Hldg Co		
2			"	15		"	15		"	15		"		
3			"	15		"	15		"	15		"		
4			"	15		"	15		"	15		"		
5			"	15		"	15		"	15		"		
6			"	15		"	15		"	15		"		
7			Bain's Bros Ind Co	15		"	15		"	15		"		
8			"	15		"	15		"	15		"		
9			"	15		"	15		"	15		"		
10			"	15		"	15		"	15		"		
11			"	15		"	15		"	15		"		
12			"	15		"	15		"	15		"		
13			"	15		"	15		"	15		"		
14			"	15		"	15		"	15		"		
15			"	15		"	15		"	15		"		
16			"	15		"	15		"	15		"		
17			"	15		"	15		"	15		"		
18			"	15		"	15		"	15		"		

SURVEY *North Highlands Cont'd*

SECTION

TOWNSHIP

RANGE

MAP RECORDED IN

Map Book Page

Form 38-T, D. J. C. MARSHALL & BRUCE CO., NASHVILLE

LOT	BLOCK	IMPROVEMENTS	1928	VALUE LAND	VALUE IMPTS.	1929	VALUE LAND	VALUE IMPTS.	1930	VALUE LAND	VALUE IMPTS.	1931	VALUE LAND	VALUE IMPTS.
1	8		Little R US	50	1200	Little R US	50	1200	Little R US	50	1200	Little R US		
2			"	50		"	50		"	50		"		
3			"	50		"	50		"	50		"		
4			"	50		"	50		"	50		"		
5			Ala Property Co	60		Ala Property Co	60		Ala Property Co	60		Ala Property Co		
6			"	60		"	60		"	60		"		
7			"	60		"	60		"	60		"		
8			Bain Bros Dns Co	15		Hale Dock	50		Hale Dock	50		Hale Dock Co		
9			Chandler Wm Est	10		Johnson J W	25		Simmons J M	83		Simmons J M		
10			"	10		"	25		"	82		"		
11			"	10		"	25		Johnson J W	25		Jenkins S J	50	150
12			Beck A M	100	200	"	100	200	"	100	200	Johnson J W	100	200
13		(27)	Bickens Mrs M A	200	500	Bickens Mrs M A	200	500	Bickens Mrs M A	200	500	Bickens Mrs M A	200	500
14			Bain Bros Dns Co	15		Bain Bros Dns Co	15		Bain Bros Hldg Co	15		Bain Bros Hldg Co		
15			Ala Property Co	60		Ala Property Co	60		Ala Property Co	60		Ala Property Co		
16			"	60		"	60		"	60		"		
17			"	60		"	60		"	60		"		
18			Chandler Wm Est	10		Chandler Wm Est	10		Chandler Wm Est	10		Chandler Wm Est		
1	9		Crocker W S	50		Crocker W S	50		Crocker W S	50		Crocker W S		
2			Bain Bros Dns Co	15		Simmons J M	50		Simmons J M	50		Simmons J M		
3			"	15		"	50		"	50		"		
4			"	15		Green M C	15		Green M C	15	240	Pitts Mrs G B		
5			"	15		"	15		"	15		"		
6			"	15		Bain Bros Dns Co	15		Bain Bros Hldg Co	15		Bain Bros Hldg Co		
7			"	15		"	15		"	15		"		
8			"	15		"	15		"	15		"		
9		600	Mack Walter Chandler Wm Est	60		Mack Walter	60		Chandler Wm Est Mack Walter	10 60		Chandler Wm Est Mack Walter	60	
10			Crocker W S	50		Crocker W S	50		Crocker W S	50		Crocker W S		
11			"	50		"	50		"	50		"		
12		(27)	Garrison Fred	100	300	Garrison Fred	100	300	Garrison Fred	100	300	Garrison Fred	100	300
13			Leath A S Annie	50		Leath A S Annie	50		Leath A S Annie	50		Leath A S Annie	50	200
14		(14)	McCluskey G B	50		McCluskey G B	50		McCluskey G B	50		McCluskey G B	50	
15			"	50		"	50		"	50		"	50	
16			"	50		"	50		"	50		"	50	
17			Bain Bros Dns Co	15		Pitts J M	50	400	Pitts J M	50	400	Pitts J M		
18			"	15		"	50		"	50		"		
1	10		Neal J B	10		Neal J B	10		Neal J B	10		Neal J B		
2			Bain Bros Dns Co	15		Bain Bros Dns Co	15		Bain Bros Hldg Co	15		Bain Bros Hldg Co		
3			"	15		"	15		"	15		"		
4			"	15		"	15		"	15		"		
5			"	15		"	15		"	15		"		
6			"	15		"	15		"	15		"		
7			"	15		"	15		"	15		"		
8			"	15		"	15		"	15		"		
9			"	15		"	15		"	15		"		

SURVEY *North Highland*

SECTION

TOWNSHIP

RANGE

MAP RECORDED IN

Map Book Page

Form 3 S. T. C. - 59581 MARSHALL & BRUCE CO., NASHVILLE

LOT	BLOCK	IMPROVEMENTS	1928	VALUE LAND	VALUE IMPTS.	1929	VALUE LAND	VALUE IMPTS.	1930	VALUE LAND	VALUE IMPTS.	1931	VALUE LAND	VALUE IMPTS.
10	10		<i>Greathouse B F</i>	25		<i>Greathouse B F</i>	25		<i>Greathouse B F</i>	25		<i>Greathouse B F</i>	25	
11			<i>Bains Bros Dm Co</i>	15		<i>Bains Bros Dm Co</i>	15		<i>Bains Bros Dm Co</i>	15		<i>Bains Bros Dm Co</i>	15	
12			"	15		"	15		"	15		"	15	
13			"	15		"	15		"	15		"	15	
14			"	15		"	15		"	15		"	15	
15			"	15		"	15		"	15		"	15	
16			"	15		"	15		"	15		"	15	
17			"	15		"	15		"	15		"	15	
18			"	15		<i>Abernathy m c</i>	15		<i>Abernathy m c</i>	15		<i>Abernathy m c</i>	15	

SURVEY *Original Survey Data*

SECTION

TOWNSHIP

RANGE

MAP RECORDED IN

Map Book..... Page.....

Form 35, T. O. - 2-28-11 - SMALL - BRUCE CO. NASHVILLE

LOT	BLOCK	IMPROVEMENTS	1928	VALUE LAND	VALUE IMPTS.	1929	VALUE LAND	VALUE IMPTS.	1930	VALUE LAND	VALUE IMPTS.	1931	VALUE LAND	VALUE IMPTS.
1			Barnett J & La Nwa	800		Barnett J & La Nwa	800		Barnett J & La Nwa	800		Barnett J & La Nwa		
2			Barnett J & La Nwa	800		"	800		"	800		"		
3			Barnett J & La Nwa	800		"	800		"	800		"		
4			^{1/5} Holcombe J H ^{4/5} Barnett J & La Nwa	100 800		^{1/5} Holcombe J H ^{4/5} Barnett J & La Nwa	100 800		^{1/5} Holcombe J H ^{4/5} Barnett J & La Nwa	200 800		^{1/5} Holcombe J H ^{4/5} Barnett J & La Nwa		
5			Holcombe J H	500	800	Holcombe J H	500	800	Holcombe J H	1000	800	Holcombe J H		
6			^{3/5} Caldwell Spence Co ^{4/5} Barnett J & La Nwa	4528 800		^{3/5} Caldwell Spence ^{4/5} Barnett J & La Nwa	4528 800		^{3/5} Caldwell Spence ^{4/5} Barnett J & La Nwa	4528 800		^{3/5} Caldwell Spence ^{4/5} Barnett J & La Nwa		
7			^{3/5} Caldwell Spence Co ^{3/5} Barnett J & La Nwa	4528 800		^{3/5} Caldwell Spence ^{3/5} Barnett J & La Nwa	4528 800		^{3/5} Caldwell Spence ^{3/5} Barnett J & La Nwa	4528 800		^{3/5} Caldwell Spence ^{3/5} Barnett J & La Nwa		
8			^{1/2} Caldwell Spence Co ^{1/2} Barnett J & La Nwa	4528 800		^{1/2} Caldwell Spence ^{1/2} Barnett J & La Nwa	4528 800		^{1/2} Caldwell Spence ^{1/2} Barnett J & La Nwa	4528 800		^{1/2} Caldwell Spence ^{1/2} Barnett J & La Nwa		
9			^{3/5} Caldwell Spence Co ^{2/5} Barnett J & La Nwa	4528 800		^{3/5} Caldwell Spence ^{2/5} Barnett J & La Nwa	4528 800		^{3/5} Caldwell Spence ^{2/5} Barnett J & La Nwa	4528 800		^{3/5} Caldwell Spence ^{2/5} Barnett J & La Nwa		
10			^{3/5} Caldwell Spence Co ^{2/5} Barnett J & La Nwa	4528 800		^{3/5} Caldwell Spence ^{2/5} Barnett J & La Nwa	4528 800		^{3/5} Caldwell Spence ^{2/5} Barnett J & La Nwa	4528 800		^{3/5} Caldwell Spence ^{2/5} Barnett J & La Nwa		
11			PT Grasselli Chem Co PT Haggard Dr O & F PT Dutch W R East	1500 500	1000	PT Grasselli Chem Co PT Haggard Dr O & F PT Dutch W R East	1500 500	1000	PT Grasselli Chem Co PT Haggard Dr O & F PT Dutch W R East	1500 500	1000	PT Grasselli Chem Co PT Haggard Dr O & F PT Dutch W R East		
12			PT Grasselli Chem Co PT Haggard Dr O & F PT Dutch W R East	1500 500		PT Grasselli Chem Co PT Haggard Dr O & F PT Dutch W R East	1500 500		PT Grasselli Chem Co PT Haggard Dr O & F PT Dutch W R East	1500 1000		PT Grasselli Chem Co PT Haggard Dr O & F PT Dutch W R East		
13			Rebber Mrs J W	500		Agicola Otto	500		Agicola Otto	500		Agicola Otto		
14			Rebber Mrs J W	500		Agicola Otto	500		" "	500		" "		
15						8 ² Agicola Otto	500		8 ² " "	500		8 ² " "		
16														
17														
18														
19														
20			8 ² Pegram B R Trust	400		8 ² Pegram B R Trust	400		8 ² Pegram B R Trust	400		8 ² Pegram B R Trust		
21			Pegram B R Trust	600		all " "	600		all " "	600		all " "		
22			Hood O R	750	1000	Hood O R	750	1000	Hood O R			Hood O R		
23			Hood O R	750		" "	750		" "			" "		

1000.00 paid on 1/15/31 and 6 to 10 200.00 for 1931

SURVEY *Original Survey*

SECTION

TOWNSHIP

RANGE

MAP RECORDED IN

Map Book..... Page.....

Form 3 S. T. C. - 59881 MARSHALL & BRUCE CO. - NASHVILLE

LOT	BLOCK	IMPROVEMENTS	1928	VALUE LAND	VALUE IMPTS.	1929	VALUE LAND	VALUE IMPTS.	1930	VALUE LAND	VALUE IMPTS.	1931	VALUE LAND	VALUE IMPTS.
24		E ² Jay W J East PT Hood O R	700	900	E ² Jay W J East PT Hood O R	700	900	E ² Jay W J East PT Hood O R	700	900	E ² Jay W J East PT Hood O R			
25		pt Grasselli Chem Co			pt Grasselli Chem Co			pt Grasselli Chem Co			pt Grasselli Chem Co			
26		pt Grasselli Chem Co			pt " "			pt " "			pt " "			
27		(27) E ² Norris R E pt Grasselli Chem Co	500		all " "			all " "			all " "			
28		Holcombe J H	800	200	Holcombe J H	800	200	Holcombe J H	800	400	Holcombe J H			
29		Holcombe J H	300	200	Holcombe J H	300	200	" "	1000	400	" "			
30		pt Holcombe J H pt Datch W R East	100	200	pt Holcombe J H pt Datch W R East	100	200	pt " " pt Datch W R East	200	200	pt " " pt Datch W R East			
31		pt Holcombe J H pt Cathy John J	400	800	pt Holcombe J H pt Cathy John J	400	800	pt Holcombe J H pt Cathy John J	1000	1100	pt Holcombe J H pt Cathy John J			
32		pt Cathy John J pt Barnett Miss Emma	300	1600	pt Cathy John J pt Barnett Miss Emma	300	1600	pt Cathy John J pt Barnett Miss Emma	300	1600	pt Cathy John J pt Barnett Miss Emma			
33		Barnett Miss Emma	300	667	Barnett Miss Emma	300	667	Barnett Miss Emma	300	667	all " "			
34		Denman S J	250	1750	Denman S J	250	2450	Denman S J	250	2450	Denman S J			
35		Burnett J P	267	1000	Burnett J P	267	1000	Burnett J P	267	1000	Burnett J P			
36		Burnett J P	267		" "	267		" "	267		" "			
37		Miller Jno	200	575	Miller Jno	200	575	Miller Jno	200	575	Miller Jno			
38		Miller Jno	200	575	" "	200	575	" "	200	575	" "			
39		Ala Local Bot Co	300	2600	Ala Coc Bot Co	300	2600	Ala Coc Bot Co	800	2600	Ala Coc Bot Co			
40														
41		Reynolds B B Trust	200											
42		Reynolds B B Trust	200											
43		Reynolds B B Trust	200											
44		Jay Mrs Laura J	100	200	Jay Mrs Laura J	100	200	Jay Mrs Laura J			Jay Mrs Laura J			
45		Miller Mrs Josephine C	250											

Handwritten signature/initials

Handwritten signature/initials

SURVEY *Original Survey*

SECTION

TOWNSHIP

RANGE

MAP RECORDED IN

Map Book Page

Form 3 S. T. C. 2381 BRUCE CO. NASHVILLE

LOT	BLOCK	IMPROVEMENTS	1928	VALUE LAND	VALUE IMPTS.	1929	VALUE LAND	VALUE IMPTS.	1930	VALUE LAND	VALUE IMPTS.	1931	VALUE LAND	VALUE IMPTS.
46			PT Kyle R.E. & Bldg Co PT Smith Mrs Josephine C.	84 250	500	PT Kyle R.E. & Bldg Co	84	500	PT Kyle R.E. & Bldg Co			PT Kyle R.E. & Bldg Co		
47			PT Kyle R.E. & Bldg Co PT Day Mrs Laura J.	83 50		PT Kyle R.E. & Bldg Co PT Day Mrs Laura J.	83	50	PT Kyle R.E. & Bldg Co PT Day Mrs Laura J.			PT Kyle R.E. & Bldg Co		
48			PT Kyle R.E. & Bldg Co PT Day Mrs Laura J.	83 50		PT Kyle R.E. & Bldg Co PT Day Mrs Laura J.	83	50	PT Kyle R.E. & Bldg Co PT Day Mrs Laura J.			PT Kyle R.E. & Bldg Co		
49			Regan B.R. Trust		200									
50														
51														
52														
53			Regan J. Trust	1000	2000	Regan & Walker	1000	2000	Regan & Walker	1000	2000	Regan & Walker		
54		Car. Descs	PT Regan B.R. Trust PT Regan B.R. Trust PT Cummings Eugenia	1500 1500 1400	3000 3000 600	PT Regan B.R. Trust PT Regan B.R. Trust PT Cummings Eugenia	1500 1500 1400	3000 3000 600	PT Regan B.R. Trust PT Regan B.R. Trust PT Cummings Eugenia	1500 1500 1400	3000 3000 600	PT Regan B.R. Trust PT Regan B.R. Trust PT Cummings Eugenia		
55														
56														
57														
58			PT Daplin Mrs W.E. PT Albert Ben W.L. PT Day Mrs P PT Green Mrs R.L. PT Diggs Mrs Carrie C.	900 400 1000 500 900		PT Albert Ben W.L. PT Smith St & CO PT Foster J.N. Diggs Mrs Carrie C.	2800 1000 900		PT Smith St & CO PT Foster J.N. PT Diggs Mrs Carrie C.	5000 2500 2500		PT Smith St & CO PT Foster J.N. PT Diggs Mrs Carrie C.	4000 2500 2500	
59			PT Albert Ben W.L.			PT Albert Ben W.L.								
60														

Handwritten notes:
A 49 717 J

Handwritten notes:
H. King

Handwritten notes:
H. King with R.L.

SURVEY Original Survey

SECTION

TOWNSHIP

RANGE

MAP RECORDED IN

Map Book Page

Form 3 S. T. D. - 59581, MARSHALL & BRUCE CO., NASHVILLE

LOT	BLOCK	IMPROVEMENTS	1928	VALUE LAND	VALUE IMPTS.	1929	VALUE LAND	VALUE IMPTS.	1930	VALUE LAND	VALUE IMPTS.	1931	VALUE LAND	VALUE IMPTS.
61			pt Allen Mrs Mary B	1000	1500	pt Allen Mrs Mary B	1000	1500	pt Allen Mrs Mary B	1000	1500	pt Allen Mrs Mary B		
62														
63														
64														
65			pt Rhodes M P D ² Dunn Mrs A A	200 800	600	pt Rhodes M P D ² Dunn Mrs A A	200 800	600	pt Rhodes M P D ² Dunn Mrs A A Est	200 800	600	pt Rhodes M P D ² Dunn Mrs A A Est		
66			Whitely Mrs M N	260	200	Whitely Mrs M N	260	200	Whitely Mrs M N	260	200	Whitely Mrs M N		
67			Meeks W M Est	8000	7000	Meeks W M Est	8000	7000	Meeks W M Est	15000	9000	Meeks W M Est		
68			E ² Weiss Albert W ² Sturkie H D	5000 5000	2500 1500	E ² Weiss Albert W ² Sturkie H D	5000 5000	2500 1500	E ² Weiss Albert W ² Sturkie H D	8500 8500	3000	E ² Weiss Albert W ² Sturkie H D		
69			E ² Woodliff A W W ² Green Mrs A J	5500 4500	2000 2500	E ² Woodliff A W W ² Green Mrs A J	5500 4500	2000 2500	E ² Woodliff A W W ² Green Mrs A J	8500 8500	2500	E ² Woodliff A W W ² Green Mrs A J		
70			E ² Herzberg L & Louman W ² Haas & Kahn	3900 3500	3000 5000	E ² Herzberg L & Louman W ² Haas & Kahn	3900 3500	3000 6000	E ² Weiss Albert W ² Haas & Kahn	8500 8500	4000	E ² Weiss Albert W ² Haas & Kahn		
71			pt Gads Natl Bk W ² Meeks W M Est E ² Herring J L	10000 5000 5000	3500 3500	pt Gads Natl Bk W ² Meeks W M Est E ² Herring J L	10000 5000 5000	3500 3500	pt Gads Natl Bk W ² Meeks W M Est E ² Herring J L	10000 8500 8500	3500 3500	pt Gads Natl Bk W ² Meeks W M Est E ² Herring J L		
72			Gads Natl Bk	27295		Gads Natl Bk	27295		Gads Natl Bk			Gads Natl Bk		
73			E ² Gads Natl Bk W ² Martin Mrs Charley E ² Hughes Mrs A J W ² Green Mrs A J E ² Meeks J L E ² Hughes Mrs A J E ² Herring J L	10000 1600 3500 2500 1800 800 1750	200 4000 4500 3200 1200 1750	pt Gads Natl Bk E ² Martin Mrs Charley E ² Hughes Mrs A J E ² Green Mrs A J E ² Meeks J L E ² Hughes Mrs A J E ² Herring J L	10000 1600 3500 2500 1800 800 1750	200 4000 4500 3200 1200 1750	pt Gads Natl Bk E ² Martin Mrs Charley E ² Hughes Mrs A J E ² Green Mrs A J E ² Meeks J L E ² Hughes Mrs A J E ² Herring J L	8000 7000 7000 3400 800 2500	200 4000 4000 3200 1200 1750	pt Gads Natl Bk E ² Martin Mrs Charley E ² Hughes Mrs A J E ² Green Mrs A J E ² Meeks J L E ² Hughes Mrs A J E ² Herring J L		
74			pt Green Mrs A J	100		pt Green Mrs A J	100		pt Green Mrs A J	100		pt Green Mrs A J		
75			E ² Reich A P E ² Reich A P	1000 400	600	pt Reich A P pt Reich A P	1000 400	600	Reich A P	5000	600	Reich A P		

SURVEY Original Survey Gadsden

SECTION

TOWNSHIP

RANGE

MAP RECORDED IN

Map Book Page

Form 35, T. C. - 1921 - 1922 - BRUCE CO. - NASHVILLE

LOT	BLOCK	IMPROVEMENTS	1928	VALUE LAND	VALUE IMPTS.	1929	VALUE LAND	VALUE IMPTS.	1930	VALUE LAND	VALUE IMPTS.	1931	VALUE LAND	VALUE IMPTS.
76		PT Reich ap. W ² Reich David Mrs PT Mc Duffie N.W. & J	1000 2500 2500	1500 2500 4000	PT Reich ap. W ² Reich David Mrs PT Mc Duffie N.W. & J	1000 2500 2500	1500 2500 4000	PT Reich ap. W ² Reich David Mrs PT Mc Duffie N.W. & J	1000 2500 2500	1500 2500 4000	PT Reich ap. W ² Reich David Mrs PT Mc Duffie N.W. & J	1000 2500 2500	1500 2500 4000	
77		PT Reich David Mrs PT Mc Duffie N.W. & J	5000 2500	35000 2500	PT Reich David Mrs PT Mc Duffie N.W. & J	5000 2500	35000 2500	PT Reich David Mrs PT Mc Duffie N.W. & J	5000 2500	35000 2500	PT Reich David Mrs PT Mc Duffie N.W. & J	5000 2500	35000 2500	
78		E ² Hughes Mrs A J W ² Green Mrs A J W ² Hallant Mrs A	400 800 400	400 800 400	PT Hughes Mrs A J E ² Green Mrs A J W ² Hallant Mrs A	400 800 400	400 800 400	PT Hughes Mrs A J E ² Green Mrs A J PT Hallant Mrs A	400 800 400	750 1500 400	PT Hughes Mrs A J E ² Green Mrs A J PT Hallant Mrs A	750 1500 400	750 1500 400	
79		PT B.B. & Gro. Co PT Raible J R W ² Hallant Mrs A PT Green Mrs A PT Halliday W J W ² Hoodlum Mrs E. E. & H.	250 1200 500 1200 600 700 1000	250 1200 1400 3000 3000 800 1200	PT B.B. & Gro. Co PT Raible J R PT Hallant Mrs A PT Green Mrs A PT Halliday W J W ² Hoodlum Mrs E. E. & H.	250 1200 500 1200 600 700 1000	250 1200 1400 3000 3000 800 1200	PT B.B. & Gro. Co PT Raible J R PT Hallant Mrs A PT Green Mrs A PT Halliday W J PT Hoodlum Mrs E. E. & H.	250 1200 500 1200 600 700 1000	250 1200 1400 3000 3000 800 1200	PT B.B. & Gro. Co PT Raible J R PT Hallant Mrs A PT Green Mrs A PT Halliday W J PT Hoodlum Mrs E. E. & H.	250 1200 1400 3000 3000 800 1200	PT B.B. & Gro. Co PT Raible J R PT Hallant Mrs A PT Green Mrs A PT Halliday W J PT Hoodlum Mrs E. E. & H.	
80		PT B.B. & Gro. Co PT B.B. & Gro. Co W ² Etowah Warehouse Co	1500 250 3250	4500 250 4000	PT B.B. & Gro. Co PT " " " " W ² Etowah Warehouse Co	1500 250 3250	4500 250 4000	PT B.B. & Gro. Co PT " " " " W ² Etowah Warehouse Co	1500 250 3250	4500 250 4000	PT B.B. & Gro. Co PT " " " " W ² Etowah Warehouse Co	1500 250 3250	4500 250 4000	
81		PT B.B. & Gro. Co PT B.B. & Gro. Co W ² Etowah Warehouse Co	1500 250 3250	4500 250 4000	PT B.B. & Gro. Co PT " " " " W ² Etowah Warehouse Co	1500 250 3250	4500 250 4000	PT B.B. & Gro. Co PT " " " " W ² Etowah Warehouse Co	1500 250 3250	4500 250 4000	PT B.B. & Gro. Co PT " " " " W ² Etowah Warehouse Co	1500 250 3250	4500 250 4000	
82		Sibert Gen. W. L.	16000	6000	Sibert Gen. W. L.	16000	6000	Sibert Gen. W. L.	22000	8000	Sibert Gen. W. L.	22000	8000	
83		Kress S. H. & Co	13500	12000	Kress S. H. & Co	13500	12000	Kress S. H. & Co	20000	12000	Kress S. H. & Co	20000	12000	
84		W ² Martin Mrs. Charley W ² Hans & Kathie	4000 4500	2000 4000	W ² Martin Mrs. Charley W ² Hans & Kathie	4000 4500	2000 4000	W ² Martin Mrs. Charley W ² Hans & Kathie	10000 10000	7000 5000	W ² Martin Mrs. Charley W ² Hans & Kathie	10000 10000	7000 5000	
85		W ² Smith Mrs. Josephine E ² Meeks W. M. Est	5000 4500	2000 3000	W ² Smith Mrs. Josephine E ² Meeks W. M. Est	5000 4500	2000 3000	W ² Smith Mrs. Josephine E ² Meeks W. M. Est	10000 8500	2000 3000	W ² Smith Mrs. Josephine E ² Meeks W. M. Est	10000 8500	2000 3000	
86		Swanson Mrs. A. E. PT Ralls Mrs. A. W. Blairgame D. J. Est	3400 4000 4000	5000 5000 5000	Swanson Mrs. A. E. PT Ralls Mrs. A. W. Blairgame D. J. Est	3400 4000 4000	5000 5000 5000	Swanson Mrs. A. E. PT Ralls Mrs. A. W. Blairgame D. J. Est	10000 10000	5000 5000	Swanson Mrs. A. E. PT Ralls Mrs. A. W. Blairgame D. J. Est	10000 10000	5000 5000	
87		W ² Johnson Mrs. V. J. Swanson Mrs. A. E.	4000 4600	5000 5000	W ² Johnson Mrs. V. J. Swanson Mrs. A. E.	4000 4600	5000 5000	W ² Johnson Mrs. V. J. Swanson Mrs. A. E.	10000 10500	5000 5000	W ² Johnson Mrs. V. J. Swanson Mrs. A. E.	10000 10500	5000 5000	
88		Moragne J. S.	10000	3000	Moragne J. S.	10000	3000	Moragne J. S.	10000	3000	Moragne J. S.	10000	3000	
89		PT Surrentine Geo. E. PT Moragne J. S.	3000 4000	400 4000	PT Herring Louman & Penn PT Moragne J. S.	3000 4000	400 4000	PT Herring Louman & Penn PT Moragne J. S.	5000 6000	400 5000	PT Herring Louman & Penn PT Moragne J. S.	5000 6000	400 5000	
90		PT Ross & Bramling E ² Arnold J. H.	2000 4000	2000 5000	PT Ross & Bramling E ² Arnold J. H.	2000 4000	2000 5000	PT Ross & Bramling E ² Arnold J. H.	4000	4000	PT Ross & Bramling E ² Arnold J. H.	4000	4000	

SURVEY *Original Survey*

SECTION
 TOWNSHIP
 RANGE
 MAP RECORDED IN
 Map Book Page

Form 3, S. T. C. - 59851 MARSHALL & BRUCE CO., NASHVILLE

LOT	BLOCK	IMPROVEMENTS	1928	VALUE LAND	VALUE IMPTS.	1929	VALUE LAND	VALUE IMPTS.	1930	VALUE LAND	VALUE IMPTS.	1931	VALUE LAND	VALUE IMPTS.
91			pt Etowah Trust & Co	7500		pt Etowah Trust & Co	7500		American Natl Bk			American Natl Bk		
92			W ² Home Harry pt Albert S H E ² Lawrence L	1500 250 4500	3500	W ² Home Harry pt Albert S H E ² Lawrence L	1500 250 4500	3500	W ² Home Harry pt Albert S H E ² Lawrence L	4500 1500	3500	W ² Home Harry pt Albert S H E ² Lawrence L	4500 1500	3500
93			Sibert S H	3500	5000	Sibert S H	3500	5000	Sibert S H			Sibert S H		
94			pt Sibert S H W ² Duke W J & B pt Duke B W Est	250 1500 750	3000	pt Sibert S H W ² Duke W J & B pt Duke B W Est	250 1500 750	3000	pt Sibert S H W ² Duke W J & B pt Duke B W Est	2500 2500	3000	pt Sibert S H W ² Duke W J & B pt Duke B W Est	2500 2500	3000
95			E ² Sturkie H D W ² Sturkie H D	1000 1500	2500	E ² Sturkie H D W ² Sturkie H D	1000 1500	2500	E ² Sturkie H D W ² Sturkie H D			E ² Sturkie H D W ² Sturkie H D		
96			E ² Rosenbaum Bros W ² Rosenbaum Bros	2000 2000	5000	E ² Rosenbaum Bros W ² " "	2000 2000	5000	E ² Rosenbaum Bros W ² " "	4000 3500	3500	E ² Rosenbaum Bros W ² " "	4000 3500	3500
97			E ² Rosenbaum Bros W ² Rosenbaum Bros	2000 2000	2500	E ² Rosenbaum Bros W ² " "	2000 2000	2500	Rosenbaum Bros			Rosenbaum Bros		
98			Lee Alta D	5000	5000	Lee Alta D	5000	5000	Lee Alta D	5500	5000	Lee Alta D	5500	5000
99			pt Standard Oil Co pt First Natl Bk pt Sibert S H W L	2100 2000	2400 3000	pt Standard Oil Co pt First Natl Bk pt Sibert S H W L	2400 2000	2400 3000	pt Standard Oil Co pt First Natl Bk	2400 3000		pt Standard Oil Co pt First Natl Bk		
100			pt Meeks W M Est pt Meeks J L	500 2600	4050	pt Meeks J L	2600	4050	pt Meeks Chas E est	3500	4000	pt Meeks Chas E est	3500	4000
101			pt Sturkie H D pt Meeks W M Est pt Meeks J L pt Duke W J & B pt Duke B W Est	500 500 2600 700 750		pt Sturkie H D pt Meeks J L pt Duke W J & B pt Duke B W Est	500 2600 700 750		pt Meeks Chas E est pt Duke W J & B pt Duke B W Est	3500 2000 2100		pt Meeks Chas E est pt Duke W J & B pt Duke B W Est	3500 2000 2100	
102			E ² Greenman OUS & M E ² Sturkie H D E ² Rosenbaum Bros	600 1000 500		E ² Greenman OUS & M pt Sturkie H D E ² Rosenbaum Bros	600 1000 500		E ² Greenman OUS & M pt Sturkie H D Rosenbaum Bros	1200 1200		pt Greenman OUS & M pt Sturkie H D pt Rosenbaum Bros	1200 1200	
103			pt Greenman OUS & M	2500	4500	pt Greenman OUS & M	2500	4500	pt Greenman OUS & M	4300	4500	pt Greenman OUS & M	4300	4500
104			Grasselli Chem Co			Grasselli Chem Co			Grasselli Chem Co			Grasselli Chem Co		
105			"			"			"			"		

SURVEY *Original Survey*

SECTION

TOWNSHIP

RANGE

MAP RECORDED IN

Map Book..... Page.....

Form 3 S. T. C. 5968L MARSHALL & BRUCE CO., NASHVILLE

LOT	BLOCK	IMPROVEMENTS	1928	VALUE LAND	VALUE IMPTS.	1929	VALUE LAND	VALUE IMPTS.	1930	VALUE LAND	VALUE IMPTS.	1931	VALUE LAND	VALUE IMPTS.
121														
122														
123			pt. Brasselli Chem Co Sturkie H D	334	667	pt. Brasselli Chem Co Sturkie H D	334	667	pt. Brasselli Chem Co Sturkie H D			pt. Brasselli Chem Co Sturkie H D		
124			Sturkie H D	333	667	Sturkie H D	333	667	" "			" "		
125			Sturkie H D	333	666	Sturkie H D	333	666	" "			" "		
126			6 ³ Farnar J J Bredden J B	300	950	6 ³ Farnar J J W ³ Wofford C D	300	950	6 ³ Farnar J J W ³ Wofford C D	300	950	6 ³ Farnar J J W ³ Wofford C D	300	950
127			Burra H W	500	1000	Burra H W	500	1000	Burra H W	1400	1000	Burra H W		
128			pt Wofford C D	266	750	pt Wofford C D	266	750	pt Haas & Hoffman	267	750	pt Haas & Hoffman		
129														
130			pt Wofford C D pt Mann J A	267 200	750 850	pt Wofford C D pt " "	267 200	750 850	pt Wofford C D pt Haas & Hoffman	267	750	pt Wofford C D pt Haas & Hoffman		
131			pt Moragne J S pt Wofford C D pt Mann J A pt Jones Annie A	1500 267 300 400		pt Moragne J S pt Wofford C D pt " " pt Jones Annie A	1500 267 200 400		pt Moragne J S pt Wofford C D pt Haas & Hoffman pt Jones Annie A	1000 266 266 400		pt Moragne J S pt Wofford C D pt Haas & Hoffman pt Jones Annie A	1500	
132			pt Texas Co pt Small W B	4500 150		pt Texas Co pt Small W B	4500 150		pt Texas Co pt Small W B	4500 150		pt Texas Co pt Small W B		
133														
134			pt Gilbert S H pt Gads Fertlizer Co	50 1500	200 2000	pt Gilbert S H pt Gads Fertl. Co	50 1500	200 2000	pt Gilbert S H pt Gads Fertl. Co	100 1500	200 2000	pt Gilbert S H pt Gads Fertl. Co		
135			Gilbert S H	50		Gilbert S H	50		Gilbert S H	400	200	Gilbert S H		

SURVEY *Original Survey Gadsden*

SECTION

TOWNSHIP

RANGE

MAP RECORDED IN

Map Book Page

Form 3 S. T. C. 3381 MARSHALL & BRUCE CO. NASHVILLE

LOT	BLOCK	IMPROVEMENTS	1928	VALUE LAND	VALUE IMPTS.	1929	VALUE LAND	VALUE IMPTS.	1930	VALUE LAND	VALUE IMPTS.	1931	VALUE LAND	VALUE IMPTS.
136			Sturkie H D	1800	3200	Sturkie H D	1800	3200	Sturkie H D			Sturkie H D		
137			Burns H W	1500		W ^{1/2} Sutherland L L Grabs E ^{1/2} Burns H W	1150		W ^{1/2} Sutherland L L Grabs E ^{1/2} Burns H W	3000		W ^{1/2} Sutherland L L Grabs E ^{1/2} Burns H W	3000	
138			Burns H W	1500		Sutherland L L Grabs			Sutherland L L Grabs			Sutherland L L Grabs		
139			PT Gulf Refining Co PT Arnold J H	2500 1500	2000 1500	PT Gulf Refining Co PT Arnold J H	2500 1500	2000 1500	PT Gulf Refining Co PT Arnold J H	6000	5000	PT Gulf Refining Co PT Arnold J H	6000	5000
140			PT Sturkie H D Loring A E	900 450	1600	PT Sturkie H D Loring A E	900 450	1600	PT Sturkie H D Loring A E	800	400	PT Sturkie H D Loring A E	800	400
141														
142														
143														
144			Henderson J Robt	3000	2000	Henderson J Robt	3000	2000	Henderson J Robt	7200	2000	Henderson J Robt	7200	2000
145			Patterson Callie S	1400	2000	Patterson Callie S	1400	2000	Patterson Callie S	2600	1000	Patterson Callie S	2600	1000
146			PT Gilbert S H PT Pagan B R Trust PT Hughes Mrs A J PT Green Mrs A J	3500 2000 700 700	3500 4000	PT Gilbert S H PT Pagan B R Trust PT Hughes Mrs A J PT Green Mrs A J	3500 2000 700 700	3500 4000	PT Gilbert S H PT Pagan B R Trust PT Hughes Mrs A J PT Green Mrs A J	6000 2000 1500 1000	4000	PT Gilbert S H PT Pagan B R Trust PT Hughes Mrs A J PT Green Mrs A J	6000 4000 1500 1500	4000
147			Cassella C G	3000	4000	Cassella C G	3000	4000	Cassella C G	5000	4000	Cassella C G	5000	4000
148			N ^{1/2} Stock O J S ^{1/2} Hood Mrs E M	2500 1000	4000	N ^{1/2} Stock O J S ^{1/2} Hood Mrs E M	2500 1000	4000	N ^{1/2} Stock O J S ^{1/2} Hood Mrs E M	2500 2500	4000	N ^{1/2} Stock O J S ^{1/2} Hood Mrs E M	2500 2500	4000
149			First Natl Bk Christopher R	25 1200	600	First Natl Bk Hollingsworth Stringer	25 1800	600	First Natl Bk Hollingsworth Stringer	2800	600	First Natl Bk Whenton J S	2800	1500
150			S ^{1/2} Martin Mrs Charles N ^{1/2} Marshall E J Est	600 600	600 500	S ^{1/2} Martin Mrs Charles N ^{1/2} Marshall E J Est	600 600	600 500	S ^{1/2} Martin Mrs Charles N ^{1/2} Marshall E J Est	2000 600	600 500	S ^{1/2} Martin Mrs Charles N ^{1/2} Marshall E J Est	2000 600	600 500

SURVEY Original Survey

SECTION

TOWNSHIP

RANGE

MAP RECORDED IN

Map Book Page

Form 3 S. T. C. - 20081 MARSHALL & BRUCE CO., NASHVILLE

LOT	BLOCK	IMPROVEMENTS	1928		1929		1930		1931	
			VALUE LAND	VALUE IMPTS.	VALUE LAND	VALUE IMPTS.	VALUE LAND	VALUE IMPTS.	VALUE LAND	VALUE IMPTS.
151		S ² N ² Kyle R. Co. Bldg Co. N ² Marshall Mrs. E. J.	125 500	250 400	S ² N ² Kyle R. Co. Bldg Co. N ² Marshall Mrs. E. J. Est	125 500	250 400	S ² N ² Kyle R. Co. Bldg Co. N ² Marshall Mrs. E. J. Est	125 500	250 400
152		PT Stamatopolous John PT Cashio Frankes	600 700	1100 600	PT Stamatopolous John PT Cashio Frankes	600 1	1100 1	PT Stamatopolous John PT Cashio Frankes	1500 1500	1100 800
153		1/3 Holcombe J. H. 1/3 Est Fletcher J. Est	400 200	3/3 Holcombe J. H. 3/3 Fletcher J. Est	400 200	PT Holcombe J. H. 1/3 Fletcher J. Est	5000 1000	5000 1000	PT Holcombe J. H. PT Fletcher J. Est	5000 1000
154		PT Hood W. S. PT First Natl Bk PT First Natl Bk	1500 25 2000	1200 1200	PT Hood W. S. PT First Natl Bk PT First Natl Bk	25 2000	PT First Natl Bk PT " " "	PT First Natl Bk PT " " "	PT First Natl Bk PT " " "	PT First Natl Bk PT " " "
155		Lay Mrs Laura J	4000	4000	Lay Mrs Laura J	4000	4000	Lay Mrs Laura J	8000	4000
156		PT Hood W. S. S ² Wergberg Mrs Emma J	2000 3000	4000 4500	PT Hood W. S. S ² Wergberg Mrs Emma J	3000 4500	PT W. S. Hood S ² Wergberg Emma J	5000 4500	PT W. S. Hood S ² Wergberg Emma J	5000 4500
157		Stecha Miss Ethel	2500	2000	Stecha Miss Ethel	2500	2000	Stecha Miss Ethel	2500	2000
158		PT Miller E. R. PT Rogers J. J. PT Haley J. J.	1700 500	1100	PT Miller E. R. PT Rogers J. J. PT Haley J. J.	1100	PT Miller E. R. PT Rogers J. J. PT Haley J. J.	1100 1900 900	PT Miller E. R. PT Rogers J. J. PT Haley J. J.	2500 1000 2000
159		Bouldin J. C.	1800	1200	Bouldin J. C.	1800	1200	Ralls Dr. A. W.	5000	1200
160		PT Hood W. S. PT Little Mrs Annie B.	2000	200	PT Hood W. S. PT Little Mrs Annie B.	2000	200	PT Little Annie B.	4000	5000
161	X	PT Hood W. S. W ² Stewart J. M. & J. PT Nadler J.	2000 4000 3000	4000 4000 5000	PT Hood W. S. W ² Stewart J. M. & J. PT Nadler J.	4000 4000 3000	PT Hood W. S. W ² Stewart J. M. & J. PT Nadler J.	4000 4000 3000	PT Hood W. S. W ² Stewart J. M. & J. PT Nadler J.	4000 4000 5000
162		W ² Summers J. H. W ² Foster C. J. E ² W ² Duncan Chas. O. Chadwick J. M.	1500 1500 1200 2000	1000 1000 2000	PT Slaughter Joe Est W ² Foster C. J. PT Duncan Chas. O. Chadwick J. M.	1500 1000 1200 2000	PT Slaughter Joe Est W ² Foster C. J. PT Hagelorn Marlen PT Chadwick Mrs. Ellen	1500 3000 2500 2500	PT Slaughter Joe Est W ² Foster C. J. PT Hagelorn Marlen PT Chadwick Mrs. Ellen	1000 1500 3500 2000
163		De Dusque Sub. Division								
164		Walber Mrs J. E. Est	6000	600	Walber Mrs J. E. Est			Walber Mrs J. E. Est	8000	600
165		W ² Woodliff A. W. PT Nadler J.	5000 3000	6500 6000	W ² Woodliff A. W. PT Nadler J.	5000 3000	6500 6000	W ² Woodliff A. W. PT Nadler J.	5000 3000	6500 6000

SURVEY Original Survey Bids

SECTION

TOWNSHIP

MAP RECORDED IN

LOT	BLOCK	IMPROVEMENTS	VALUE	LAND	IMPTS.	TOTAL	RANGE	TOWNSHIP	SECTION	Map Book	Page
166		3/4 Herrberg - Loueman 3600 PT Padon Mrs S PT meeks W M Est PT May Mrs Frank 1/4 Foster Mrs R K W Rogers Mrs B H PT Pegram B R Trust W E Pegram B R Trust PT May Mrs Frank	2000	1500	1200	4700	34	Herrberg	Loueman	3/4 Herrberg - Loueman	3600
167		PT Padon Mrs S PT meeks W M Est PT May Mrs Frank 1/4 Foster Mrs R K W Rogers Mrs B H PT Pegram B R Trust W E Pegram B R Trust PT May Mrs Frank	2000	1500	1200	4700	34	Herrberg	Loueman	3/4 Herrberg - Loueman	3600
168		W E S Danner Dr Geo S W E S Ratliff Mrs Ada D W S Bellenger W C	1500	1050	1500	4050	34	Herrberg	Loueman	3/4 Herrberg - Loueman	3600
169		PT Kyle R E & Bldg Co PT Kyle R E & Bldg Co E S Duncan Chas D	7000	1625	1375	9000	34	Herrberg	Loueman	3/4 Herrberg - Loueman	3600
170		PT Stocks O J PT Stocks M A PT Stocks Mrs Ethel PT Smith Mrs R K PT Ralla Dr A W	500	500	1500	2500	34	Herrberg	Loueman	3/4 Herrberg - Loueman	3600
171		First Natl Bk PT Smith Mrs R K	6000	1875	33000	40000	34	Herrberg	Loueman	3/4 Herrberg - Loueman	3600
172		Thompson Mrs E K	16000	8000	8000	32000	34	Herrberg	Loueman	3/4 Herrberg - Loueman	3600
173		Kyle R E & Bldg Co	10000	7200	7200	24400	34	Herrberg	Loueman	3/4 Herrberg - Loueman	3600
174		W S Sneed C E E S Crown C F Est	8000	8000	4000	20000	34	Herrberg	Loueman	3/4 Herrberg - Loueman	3600
175		Bellenger W C	14000	7000	7000	28000	34	Herrberg	Loueman	3/4 Herrberg - Loueman	3600
176		W S Jowers Mrs Ada E S Padon Mrs S	8000	8000	7000	23000	34	Herrberg	Loueman	3/4 Herrberg - Loueman	3600
177		W S Rogers Mrs B H E S Henry Mrs Ada M	8000	8000	4300	20300	34	Herrberg	Loueman	3/4 Herrberg - Loueman	3600
178		W S Rutenberg M E S Cottle J M	6000	6000	6000	18000	34	Herrberg	Loueman	3/4 Herrberg - Loueman	3600
179		PT Pegram B R Trust PT May Mrs Frank PT Cross E H	1000	1000	8000	10000	34	Herrberg	Loueman	3/4 Herrberg - Loueman	3600
180		3/4 Herrberg - Loueman PT Pegram B R Trust PT May Mrs Frank 1/4 Foster Mrs R K	20250	1000	6750	28000	34	Herrberg	Loueman	3/4 Herrberg - Loueman	3600

SURVEY *Original Survey*

SECTION
TOWNSHIP
RANGE

MAP RECORDED IN
Map Book Page

Form 3 S. T. C. - 56881 MARSHALL & BRUCE CO., NASHVILLE

LOT	BLOCK	IMPROVEMENTS	1928	VALUE LAND	VALUE IMPTS.	1929	VALUE LAND	VALUE IMPTS.	1930	VALUE LAND	VALUE IMPTS.	1931	VALUE LAND	VALUE IMPTS.
181														
182														
183														
184			Hagedorn A pt Dartsch W R East	24000 500	1500	Hagedorn A pt Dartsch W R East	24000 500	1500	Hagedorn A pt Dartsch W R East	15800 500	11200 1500	Hagedorn A pt Dartsch W R East		
185			Moragne Mrs J S	10000	9000	Hagedorn & Behrend			Hagedorn & Behrend	17000	9000	Hagedorn & Behrend		
186			E ² Fawcett C D Exec W ² Bellinger W A	6000 6675	3500 3000	E ² Fawcett C D Exec W ² Bellinger W A	6000 6675	3500 3000	E ² Fawcett C D Exec W ² Bellinger W A	8500 6675	3500 3000	E ² Fawcett C D W ² Bellinger W A		
187			Hughes M P Ex	8000	6000	Hughes M P Ex	8000	6000	Hughes M P Ex	17000	7000	Hughes M P Ex		
188			Moragne J S pt Duncan J W Mrs	12000 1700	6000	Moragne J S pt Duncan J W Mrs	12000 1400	6000	Moragne J S pt Duncan J W Mrs	17000 1400	6000	Moragne J S pt Duncan J W Mrs		
189			Ewing Josephine W W ² Bellinger W C	6000 3000	3000 5000	Ewing Josephine W W ² Bellinger W C	6000 3000	3000 5000	Ewing Josephine W W ² Bellinger W C	8500 8500	4000 5500	Ewing Josephine W W ² Bellinger W C		
190			Hagin J S	25980		Hagin J S			Hagin J S	18000	9000	Hagin J S		
191			pt Kyle R E & Bldg Co pt Hughes M P Ex pt Goodhue E L & C L pt Bellinger Mrs W A	300 4000 200 50		pt Kyle R E & Bldg Co pt Hughes M P Ex pt Goodhue E L & C L	300 4000 300		pt Kyle R E & Bldg Co pt Hughes M P Ex pt Goodhue E L & C L	1000 1000 300		pt Kyle R E & Bldg Co pt Hughes M P Ex pt Goodhue E L & C L		
192			W ² Riley Mrs Josie Est pt Gads Natl Bk	1250 4000	1250 7000	pt Riley Mrs Josie Est pt Gads Natl Bk	1250 4000	1250 7000	pt Riley Mrs Josie Est pt Jones J Will	2010 1500	1250 500	pt Riley Mrs Josie Est pt Jones J Will		
193														
194			pt Zimmery Bros	5000	10000	pt Zimmery Bros	5000	10000	Zimmery J	7500	10000	Zimmery Bros		
195			pt Kyle R E & Bldg Co	3000	4000	pt Kyle R E & Bldg Co	3000	4000	pt Kyle R E & Bldg Co			pt Kyle R E & Bldg Co		
19														

Court House

Court House

SURVEY *Original Survey, Bads, Ala*

SECTION

TOWNSHIP

RANGE

MAP RECORDED IN

Map Book Page

Form 3.5, T. C. 3381 - MARSHALL & BRUCE CO., NASHVILLE

LOT	BLOCK	IMPROVEMENTS	1928	VALUE LAND	VALUE IMPTS.	1929	VALUE LAND	VALUE IMPTS.	1930	VALUE LAND	VALUE IMPTS.	1931	VALUE LAND	VALUE IMPTS.
196			pt Kyle R. E. & Bldg Co	1500		pt Kyle R. E. & Bldg Co	1500		pt Kyle R. E. & Bldg Co			pt Kyle R. E. & Bldg Co		
197			pt Lucy W. E. pt Lucy W. E.	1200 1400	1200 1500	pt Lucy W. E. pt Lucy W. E. pt	1200 1400	1200 1500	pt Lucy W. E. pt Lucy W. E.	1200 1400	1200 1500	pt Lucy W. E. pt Lucy W. E.		
198			Mitchell R. A	2000		Mitchell R. A	2000		Mitchell R. A	2000		Mitchell R. A		
199			W- Sibert Gen. W. S. Mitchell R. A	1400 2000	6600	W- Sibert Gen. W. S. Mitchell R. A	1400 2000	6600	pt Sibert Gen. W. S. Mitchell R. A	3000 2000	6600	pt Sibert Gen. W. S. Mitchell R. A		
200			Kyle R. E. & Bldg Co	1313	750	Kyle R. E. & Bldg Co			Kyle R. E. & Bldg Co			Kyle R. E. & Bldg Co		
201			Kyle R. E. & Bldg Co	1312		" "			" "			" "		
202			Dartch W. R. Est	2000	400	Dartch W. R. Est	2000	400	Dartch W. R. Est	2000	400	Dartch W. R. Est		
203														
204														
205			pt Woodliff a. w. pt Woodliff a. w. pt Rosenbaum Jake	80 400 150	500	pt Woodliff a. w. pt Woodliff a. w. pt Rosenbaum Jake	80 400 150	500	pt Woodliff a. w. pt Woodliff a. w. pt Rosenbaum Bros	80 400 150		pt Woodliff a. w. pt Woodliff a. w. pt Rosenbaum Bros		
206			Woodliff a. w. pt Rosenbaum Jake	400 150		Woodliff a. w. pt Rosenbaum Jake	400 150		pt Woodliff a. w. pt Rosenbaum Bros	400 150		pt Woodliff a. w. pt Rosenbaum Bros		
207			Dartch W. R. Est	400	500	Dartch W. R. Est	400	500	Dartch W. R. Est	400	500	Dartch W. R. Est		
208			pt Bads Dec. Fuel Co			pt Bads Dec. Fuel Co	1600	5100	pt Bads Dec. Fuel Co			pt Bads Dec. Fuel Co		
209			pt Bads Dec. Fuel Co			pt Bads Dec. Fuel Co	1600		pt " " "			pt " " "		
210			pt Bads Dec. Fuel Co pt Crosby W. M.		2390	pt Bads Dec. Fuel Co pt Crosby W. M.	1600	2390	pt Bads Dec. Fuel Co pt Crosby W. M.		2390	pt Bads Dec. Fuel Co pt Crosby W. M.		

L. W. R. R.

SURVEY Original Survey

SECTION

TOWNSHIP

RANGE

MAP RECORDED IN

Map Book Page

Form 3 S. T. C. - 59881 WARRHALL & BRUCE CO., NASHVILLE

LOT	BLOCK	IMPROVEMENTS	1928	VALUE LAND	VALUE IMPTS.	1929	VALUE LAND	VALUE IMPTS.	1930	VALUE LAND	VALUE IMPTS.	1931	VALUE LAND	VALUE IMPTS.
211		W ² Swift & Co pt Cosby W M	4000	2390	2300	W ² Swift & Co pt Cosby W M	4000	2390	2300	W ² Swift & Co pt Cosby W M	2390	2300	W ² Swift & Co pt Cosby W M	
212		W ² Kyle R E & Bldg Co E ² Swift & Co	850	4000		W ² Kyle R E & Bldg Co E ² Swift & Co	850	4000	W ² Kyle R E & Bldg Co E ² Swift & Co			W ² Kyle R E & Bldg Co E ² Swift & Co		
213		Kyle R E & Bldg Co	1000	400	Kyle R E & Bldg Co	1000	400	Kyle R E & Bldg Co			Kyle R E & Bldg Co			
214		P ² Kyle R E & Bldg Co PT Morgan J J	742	1500	400	PT Kyle R E & Bldg Co PT Morgan J J	742	1500	400	PT Kyle R E & Bldg Co PT Morgan J J	400		PT Kyle R E & Bldg Co PT Morgan J J	
215		Morgan J J pt Levent Realty Co	800	3000	350	Morgan J J pt Levent Realty Co	800	3000	350	Morgan J J pt Levent Realty Co	800	3000	Morgan J J pt Levent Realty Co	525
216		Levent Realty Co	700	1200	Levent Realty Co	700	1200	Levent Realty Co			Levent Realty Co			
217		pt Mayne L J	500	1000	pt Mayne L J	500	1000	pt Mayne L J			pt Mayne L J			
218		Gates R R pt Nazim J J Est	600	200	400	Gates R R pt Nazim J J Est	600	200	400	Gates R R pt Nazim J J Est	600	200	Gates R R pt Nazim J J Est	400
219		W ² Whitely Mrs M N PT Agricola Otto	12000	3600	9000	W ² Whitely Mrs M N PT Agricola Otto	12000	3600	9000	W ² Whitely Mrs M N PT Agricola Otto	17000	4000	18500	9000
220		W ² Lucy Fred E ² Harris J R Est	10000	8000	7000	W ² Lucy Fred E ² Harris J R Est	10000	8000	7000	W ² Lucy Fred E ² Harris J R Est	17000	9000	W ² Lucy Fred E ² Harris J R Est	
221		E ² E ² Midgley & Drumm W ² Jones Mrs Mollie J Adam W ² George R C Drumm	5000	4500	10000	PT Badger Natl Bk PT Midgley C H Est Jones Mrs Mollie J Adam PT George R C Drumm	5000	4500	10000	PT Badger Natl Bk PT Midgley C H Est Jones Mrs Mollie J Adam PT George R C Drumm	8500	12000	8500	10000
222		PT Wood Dick B & Wife W ² Jones Mrs Mollie J Adam PT Cross Est	7000	4800	6130	PT Wood Dick B & Wife PT Malpass Geo. PT Cross Est	7000	4800	6130	PT Wood Dick B & Wife PT Malpass Geo. PT Cross Est	17000	4000	8500	3000
223		PT Cross Est C J PT Diquet Jno N Est	4800	17100		PT Cross Est C J PT Diquet Jno N Est	4800	17100	PT Cross Est C J PT Diquet Jno N Est	4800	29000	3000	PT Cross Est C J PT Diquet Jno N Est	
224		PT Kyle R E & Bldg Co W ² Coors Land Co PT Lucy Fred	750	7000	400	PT Kyle R E & Bldg Co W ² Coors Land Co PT Lucy Fred	750	7000	400	PT Kyle R E & Bldg Co W ² Coors Land Co PT Lucy Fred			PT Kyle R E & Bldg Co W ² Coors Land Co PT Lucy Fred	
225		PT Woodliff A W PT Lucy N C & Fred PT Lucy Fred	2000	2000	1800	PT Woodliff A W PT Lucy N C & Fred PT Lucy Fred	2000	2000	1800	PT Woodliff A W PT Lucy N C & Fred PT Lucy Fred	3000	3000	2000	1800

SURVEY Original Survey

SECTION

TOWNSHIP

RANGE

MAP RECORDED IN

Map Book Page

Form 3 S. T. C. - 1931 - WASHINGTON & BRUCE CO. NASHVILLE

LOT	BLOCK	IMPROVEMENTS	1928		1929		1930		1931					
			VALUE LAND	VALUE IMPTS.	VALUE LAND	VALUE IMPTS.	VALUE LAND	VALUE IMPTS.	VALUE LAND	VALUE IMPTS.				
226		pt Wood Will B & wife pt Penn J W pt Hays W & Fred pt Goodhue G J	1200 1200 2400	1000 1000 100	pt Wood Will B & wife pt Penn J W pt Hays W & Fred pt Goodhue G J	1200 1200 2400	1000 1000 100	pt Wood Will B & wife pt Penn J W pt Hays W & Fred pt Goodhue G J	2500 2500 6000	1000 1000 100				
227		Watson Mrs Julia B	1500		Watson Mrs Julia B	1500		Watson Mrs Julia B	1500		Watson Mrs Julia B Est			
228		Watson Mrs Julia B	1500		" "	1500		" "	1500		" "			
229		Hyle R E & Bldg Co	750		Hyle R E & Bldg Co	750		Hyle R E & Bldg Co			Hyle R E & Bldg Co			
230		pt Stock Miss Sta pt Chadwick J M	2500 1800	5000	pt Stock Miss Sta pt Chadwick J M	2500	5000	pt Stock Miss Sta pt Christopher Mrs W J 2/3 Chadwick Mrs Ruth	3000 1000 2000	10000 1000	pt Stock Miss Sta pt Lee Alta S pt Christopher Mrs W J 2/3 Chadwick Mrs Ruth	1000 2500	1000 2500	
231		E= Col W J W= Wood Will B & wife	13200 18000	6000 14000	E= Col W J W= Wood Will B & wife	20000 18000	9000 14000	E= Col W J W= Wood Will B & wife	20000 21000	9000 14000	E= Col W J W= Jones Mrs A A	20000 21000	9000 14000	
232		pt Cassa Land Co pt Cassa Land Co W= Chadwick J M	8500 1700 6000	3200	pt Cassa Land Co pt Cassa Land Co W= Chadwick J M	8500 17000	pt Cassa Land Co W= Chadwick Miss Rutge	10000 5000	pt Cassa Land Co pt " " " pt Chadwick Miss Rutge					
233		W= Bordenman Blotman Kinnelbrent Mrs J C Est pt Higgins J C Junt	12000 10760 14140	5000 5000	W= McLeskey Joe R Kinnelbrent Mrs J C Est	10760 5000	W= McLeskey Joe R Kinnelbrent Mrs J C Est	20000 3000	W= McLeskey Joe R Kinnelbrent Mrs J C Est	5000 3000	W= McLeskey Joe R Kinnelbrent Mrs J C Est			
234		pt Vance C W E= D= Dnead C E E= W= Dnead C E E= G= Herzberg Mrs Emma	6000 6000 6000 6000	2500 2500	pt Vance C W pt Dnead C E pt Dnead C E Herzberg Mrs Emma	6000 6000 6000	pt Vance C W pt Dnead C E pt Dnead C E Herzberg Mrs Emma	2500 2500 2500	pt Vance C W pt Dnead C E pt Dnead C E Herzberg Mrs Emma	10000 10000 10000 10000	1500 8000 1000 1200	pt Vance C W pt Dnead C E pt Dnead C E Herzberg Mrs Emma		
235		E= D= Vance C W pt Johnson J C Mrs pt Smith Josephine C W= Aiken R S Est	6000 2700 6500 6000	2500 5000	pt Vance C W pt Johnson J C Mrs pt Smith Josephine C W= Aiken R S Est	6000 9700 6500 6000	pt Vance C W pt Johnson J C Mrs pt Smith Josephine C W= Aiken R S Est	2500 5000 2500 3000	pt Vance C W pt Johnson J C Mrs pt Smith Josephine C W= Aiken R S Est	10000 10500 10000 10000	2400 5000 2000 4000	pt Vance C W pt Johnson J C Mrs pt Smith Josephine C W= Aiken R S Est		
236		Church									Church			
237		Church												
238		Webster D J	3500	5000	Webster D J	3500	5000	Webster D J	8000	4500	Webster D J			
239		Hughes M P Est	3000		Hughes M P Est	3000		Hughes M P Est	7000		Hughes M P Est			
240		pt Wood Will B & wife pt Allison J R	2000 4000	3000 4000	pt Wood Will B & wife pt Allison J R	2000 4000	3000 4000	pt Wood Will B & wife pt Allison J R Est	2000 4000	3000 4000	pt Wood Will B & wife pt Allison Mrs Dora S	4000 4000	4000 4000	

SURVEY

Original Survey Maps

SECTION

TOWNSHIP

RANGE

MAP RECORDED IN

Map Book Page

Form 3 S. T. C. - 5581 MARSHALL & BRUCE CO., NASHVILLE

LOT	BLOCK	IMPROVEMENTS	1928	VALUE LAND	VALUE IMPTS.	1929	VALUE LAND	VALUE IMPTS.	1930	VALUE LAND	VALUE IMPTS.	1931	VALUE LAND	VALUE IMPTS.
241														
242														
243			Grado Gen Hospital			Missionary Servants			Missionary Servants			Missionary Servants		
244			pt Grado Gen Hospital pt Mayben Julia A E ² E ² W ² W ² Varnum Dr Geo S Pace H B pt Mayben Julia A pt Mayben Julia A pt Emma Mrs Louise E	2000 1700 1600 1700 1200 1500	2500 1400 2000	pt Missionary Servants pt Mayben Julia A pt Varnum Dr Geo S pt Pace H B pt Mayben Julia A pt Mayben Julia A pt Emma Mrs Louise E	2000 1700 1600 1700 1200 1500	2500 400 2000 2800 2100 2100 3000	pt Missionary Servants pt Mayben Julia A pt Varnum Dr Geo S pt Pace H B pt Mayben Julia A pt Mayben Julia A pt Emma Mrs Louise E	2800 2500 3000 4600 2800 2100 3000	2500 4600 2800 2500 2100 2100 3000	pt Missionary Servants pt Mayben Julia A pt Varnum Dr Geo S pt Pace H B pt Mayben Julia A pt Mayben Julia A pt Emma Mrs Louise E		
245														
246			Grado Gen Hospital pt Nichols Mrs L B	1500	500	pt Missionary Servants			Missionary Servants			Missionary Servants		
247			Chadwick J M	1000	1500	Chadwick J M			Chadwick Miss Ridge	6000	1000	Chadwick Miss Ridge		
248			Handley Era	1500	1500	Handley Era	1500	1500	East C A	1500	1500	East C A		
249														
250			W ² Malone & Davis	350	2000	S ² Malone & Davis			W ² Malone & Davis			W ² Malone & Davis		
251			E ² Malone & Davis Ashley & Barber	350 1500		E ² Malone & Davis Ashley & Barber	1500		E ² Malone & Davis Ashley H J	2750		E ² Malone & Davis Ashley H J	2750	
252			Solomon L Pentecost M E	750 750	1800 1500	Solomon L Pentecost M E	750 750	1800 1500	pt Solomon L pt Pentecost M E	1500 1500	1800 1500	pt Solomon L pt Pentecost M E		
253			pt Balfour Joseph	800	1700	pt Balfour Joseph	800	1700	pt Balfour Joseph	1500	1700	pt Balfour Joseph		
254			pt Snellgrove J S pt Leek Miss N E pt Grado Gen Hospital pt Snellgrove J S pt Litz Mrs Sue pt Litz Mrs Sue pt Litz Mrs Sue pt Litz Mrs Sue	500 750 500 800 300 750	2000 1000 500 1200 1800	pt Snellgrove J S pt Leek Miss N E pt Missionary Servants pt Snellgrove J S pt Litz Mrs Sue pt Litz Mrs Sue pt Litz Mrs Sue	500 750 500 800 300 750	2000 1000 500 1200 1800	pt Snellgrove J S pt Leek Miss N E pt Missionary Servants pt Snellgrove J S pt Litz Mrs Sue pt Litz Mrs Sue pt Litz Mrs Sue	800 1000 500 800 750 800	1000 1000 500 1200 1500	pt Snellgrove J S pt Leek Miss N E pt Missionary Servants pt Snellgrove J S pt Litz Mrs Sue pt Litz Mrs Sue pt Litz Mrs Sue		
255			pt Litz Mrs Sue pt Litz Mrs Sue pt Litz Mrs Sue	300 750	1800	pt Litz Mrs Sue pt Litz Mrs Sue pt Litz Mrs Sue	300 750	1800	pt Litz Mrs Sue pt Litz Mrs Sue pt Litz Mrs Sue	750 800	1500	pt Litz Mrs Sue pt Litz Mrs Sue pt Litz Mrs Sue		

SURVEY Original Survey Gads.

SECTION

TOWNSHIP

RANGE

MAP RECORDED IN

Map Book Page

LOT	BLOCK	IMPROVEMENTS	1928		1929		1930		1931				
			VALUE LAND	VALUE IMPTS.	VALUE LAND	VALUE IMPTS.	VALUE LAND	VALUE IMPTS.	VALUE LAND	VALUE IMPTS.			
256		pt Gads Gen Hospital pt Gads Gen Hospital pt Humphreys Mrs Jennie	800	1600	pt Missionary Servants pt Humphreys Mrs Jennie	300		pt Missionary Servants pt Humphreys Mrs Jennie	750	pt Missionary Servants pt Humphreys Mrs Jennie			
257		pt Marrow's Jam W pt Marrow's Miss Emma pt Green Mrs S J	600	1400	pt Marrow's Jam W pt Marrow's Miss Emma pt Green Mrs S J	600	1400	pt Marrow's Jam W pt Marrow's Miss Emma pt Green Mrs S J	600	1400	pt Marrow's Jam W pt Marrow's Miss Emma pt Green Mrs S J		
258		Cathey Mrs J J	1800	4200	Cathey Mrs J J	1800	4200	Cathey Mrs J J	1800	4200	Cathey Mrs J J	1800	4200
259		East C A	6000	5400	East C A	6000	5400	East C A	6000	5400	East C A		
260		Phillips P D	1500		East View Land Co	2500		East View Land Co			East View Land Co	2500	
261		pt Kyle R E & Bldg Co pt M ^{rs} Culloch A W	1500	6000	pt Kyle R E & Bldg Co pt M ^{rs} Culloch A W	1500	6000	pt Kyle R E & Bldg Co pt M ^{rs} Culloch A W	5100	6000	pt Kyle R E & Bldg Co pt M ^{rs} Culloch A W		
262		pt Kyle R E & Bldg Co pt Small Mrs Catherine B	2375	2500	pt Kyle R E & Bldg Co pt Small Mrs Catherine B	2375	2500	pt Kyle R E & Bldg Co pt East & Crossfield	2500		pt Kyle R E & Bldg Co pt East & Crossfield	2000	
263		Post Office						Post Office					
264		pt Dean Mrs S W	1500	1250	Herring J L & Estab	7500	1250	Herring J L & Estab	1500	1250	Herring J L & Estab		
265		pt Kyle R E & Bldg Co pt Dean Mrs S W	2375	1500	pt Kyle R E & Bldg Co pt Herring J L & Estab	2375	1500	pt Kyle R E & Bldg Co pt Herring J L & Estab	5000	1500	pt Kyle R E & Bldg Co pt Herring J L & Estab		
266		W ^{id} Wood Will B & Wife	7000	4200	W ^{id} Wood Will B & Wife	7000	4200	(Connected 6 yrs back) W ^{id} Wood Will B & Wife	17000	4000	W ^{id} Wood Will B & Wife		
267		pt Sheffield M B Hart Della	2500	4000	pt Sheffield M B Hart Della	2500	4000	pt Ralls Dr A W Hart Della Est	3000	4000	pt Ralls Dr A W Hart Della Est		
268		W ^{id} Wood Will B & Wife pt Sheffield M B pt Hart Della pt Bank of Springville	5000	2000	W ^{id} Wood Will B & Wife pt Sheffield M B pt Hart Della pt Bank of Springville	5000	2000	W ^{id} Wood Will B & Wife pt Ralls Dr A W pt Hart Della Est	5000	2000	W ^{id} Wood Will B & Wife pt Ralls Dr A W		
269		Wood Will B & Wife	3000	2000	Wood Will B & Wife	3000	2000	Wood Will B & Wife	3000	2000	Wood Will B & Wife		
270		pt First Natl Bk	1143	2000	pt First Natl Bk	1143	2000	First Natl Bk			First Natl Bk		

SURVEY Original Survey

SECTION

TOWNSHIP

RANGE

MAP RECORDED IN

Map Book Page

Form 3 S. T. C. - 6888E MARSHALL & BRUCE CO., NASHVILLE

LOT	BLOCK	IMPROVEMENTS	1928	VALUE LAND	VALUE IMPTS.	1929	VALUE LAND	VALUE IMPTS.	1930	VALUE LAND	VALUE IMPTS.	1931	VALUE LAND	VALUE IMPTS.
271		pt First Natl Bk		1143		First Natl Bk	1143		First Natl Bk			First Natl Bk		
272		"		1143		"	1143		"			"		
273		"		1143		"	1143		"			"		
274		"		1143		"	1143		"			"		
275		"		1142		"	1142		"			"		
276		Gurwin H L	600	750		Gurwin H L	600	750	Gurwin H L	600	750	Gurwin H L		
277		Gurwin H L	600	750		" "	600	750	pt " " "	600	750	pt " " "		
278		pt Gurwin H L pt Chadwick Jm	600 275	1000		pt " " pt Chadwick Jm	600 275	1000	pt " " " pt Ashley Mrs Ma pt Chadwick Mrs Ella	600 500 300	750 300 700	pt " " " pt Ashley Mrs M A pt Chadwick Mrs Ella		
279		pt Puckett S C pt Gurwin H L	217 600	800		pt Puckett S C pt Gurwin H L	217 600	800	pt Christopher Mrs W J pt Puckett S C pt Gurwin H L	150 325 600	300 800	pt Christopher Mrs W J pt Chadwick Mrs Ellen pt Puckett S C pt Gurwin H L		
280		pt Puckett S C pt Chadwick Jm	217 275	1000		pt Puckett S C pt Chadwick Jm	217		pt Puckett S C pt Christopher Mrs W J	325 150		pt Chadwick Mrs Ellen pt Puckett S C pt Christopher Mrs W J		
281		pt Gurwin H L pt Dailey Robt "C"	600 100	170		pt Gurwin H L pt Dailey Robt "C"	600 100	170	pt Gurwin H L pt Dailey Robt "C"	600 100	170	pt Gurwin H L pt Dailey Robt "C"		
282		pt Puckett S C	216			pt Puckett S C	216		pt Puckett S C			pt Puckett S C		

SURVEY Oak Park Add.

SECTION

TOWNSHIP

RANGE

MAP RECORDED IN

Map Book Page

FORM 3.9, T. D. 1928. HARSHBARGER & BRUCE CO. NASHVILLE

LOT	BLOCK	IMPROVEMENTS	1928	VALUE LAND	VALUE IMPTS.	1929	VALUE LAND	VALUE IMPTS.	1930	VALUE LAND	VALUE IMPTS.	1931	VALUE LAND	VALUE IMPTS.
1	1		Womack R J	60	275	Womack R J	60	275	Womack R J	60	275	Womack R J		
2			"	60	275	"	60	275	"	60	275	"		
3			"	60	275	"	60	275	"	60	275	"		
4			"	60	275	"	60	275	"	60	275	"		
5			"	60	275	"	60	275	"	60	275	"		
6			"	60	275	"	60	275	"	60	275	"		
7			Womack R J	60	275	"	60	275	"	60	275	"		
8			Womack R J	60	275	"	60	275	"	60	275	"		
9			"	60		"	60	700	"	60	700	"		
10			Nordenburg Mrs Booth	150	1500	Nordenburg Mrs Booth	150	1500	Creed J A			Creed J A		
11			Boman J H	200	600	Boman J H	200	600	Boman J H	200	600	Boman J H		
12			Phillips & Jorman	72		Simms W J	100	600	Simms W J	100	600	Simms W J		
13			"	72		"	100		"	100		"		
14			"	72		Sturgis J A	100		Sturgis J A	150	400	"		
15			"	71		" " "	100		" " "	150		"		
16			"	71		Simms & Sturgis	150		Simms & Sturgis	150		"		
17			"	71		"	150		"	150		"		
18			"	71		"	150		"	150		"		
	2													
1			Byler S E	125		Byler S E			Callum Mrs M L	200	100	Callum Mrs M L		
2			Byler Fred	125	500	Byler Fred	125	500	" "	125	500	"		
3			Hecht Hugo	120	400	Allison J C	200	600	Allison Mrs J C	200	600	Allison Mrs J C		
4			Herring J L	64		Joadhue E L & C L			Joadhue E L & C L			Joadhue E L & C L		
5			Martin Char	60		1/2 Patton A M 1/2 Joadhue E L			1/2 Patton A M 1/2 Joadhue E L			1/2 Patton A M 1/2 Joadhue E L		
6			Hecht Hugo	120	400	Westbrook J C	200	600	Westbrook J C	200	600	Westbrook J C		
7			Pegram B R Trust	57		Pegram B R Trust	57		Pegram B R Trust	57		Pegram B R Trust		
8			Page C E	180		Page C E	180		Page C E	180		Page C E		
9			"	180		"	180		"	180		"		
10			"	180		"	180		"	180		"		
11			"	120		"	120		"	120		"		
12			Smith Dave	100	300	Smith Dave	100	300	Smith Dave Perry Edwin J	200 250	300	Smith Dave Perry Edwin J	100	300
13			Page C E	180	900	Page C E	180	900	Page C E	300	900	Page C E		
14			Parsons N H	200	1000	Parsons N H	200	1000	Parsons N H	200	1000	Parsons N H		
15			Hall Mrs A	100	500	Hall Mrs A			Hall Mrs A	200	300	Hall Mrs A		
16			"	100		"			"	200		"		
17			Martin Char	60		Martin Char	60		Winton Mrs Blodgs	200	500	Winton Mrs Blodgs		
18			Pegram B R Trust	57		Pegram B R Trust	57		Pegram B R Trust	57		Pegram B R Trust		
19			"	57		"	57		"	57		"		
20			"	58		"	58		"	58		"		
21			Hill Mrs Annie B	175	500	Hill Mrs Annie B			Hill Mrs Annie B	200	475	Hill Mrs Annie B		
22			Ex Boman J H			Ex Boman J H			Boman J H	100	360	Boman J H		
23			Pegram B R Trust	58		Pegram B R Trust	58		Pegram B R Trust	58		Pegram B R Trust		
24			Boman J H	200	800	Boman J H	200	800	Boman J H	200	800	Boman J H		

SURVEY Oak Park to Road

SECTION

TOWNSHIP

RANGE

MAP RECORDED IN

Map Book Page

Form 3 S. T. C. - 29581 MARSHALL & BRUCE CO., NASHVILLE

LOT	BLOCK	IMPROVEMENTS	1928	VALUE LAND	VALUE IMPTS.	1929	VALUE LAND	VALUE IMPTS.	1930	VALUE LAND	VALUE IMPTS.	1931	VALUE LAND	VALUE IMPTS.
1	3		Smith Jane	100		Smith Jane	100							
2			Pitman W J	125	300	Pitman W J	125	300	Pitman W J	125	300	Pitman W J		
3			Morton A L	150	500	Morton A L	150	500	Morton A L	150	500	Morton A L		
4			Munroe Mrs Manda S	100	800	Munroe Mrs Manda S	100	800	Munroe Mrs Manda S	100	800	Munroe Mrs Manda S		
5			"	100		"	100		"	100		"		
6			Morton W H	150		Morton W H	150		Morton W H	150		Morton W H	150	
7			Lisenba R G	80	400	Lisenba R G	80	400	Lisenba R G	80	400	Lisenba R G		
8			Leftwich A W	100	250	Leftwich A W	100	250	Leftwich A W	100	250	Leftwich A W		
9			Brenninger Rehr	150	1200	Brenninger Rehr	150	1200	Brenninger Rehr	150	1200	Brenninger Rehr		
10			Parre P P	150	1200	Parre P P	150	1200	Parre P P	150	1200	Parre P P		
11			^{15 1/2} ^{6 1/2} Guined S S	50		^{15 1/2} ^{6 1/2} Guined S S	50		^{15 1/2} ^{6 1/2} Guined S S	50		^{15 1/2} ^{6 1/2} Guined S S		
12			all	80	900	all	80	900	all	300	900	all		
13			Riley John H	75		Riley John H			Riley Realty & Ins. Co.			Riley Realty & Ins. Co.		
14			Martin Char	60		Martin Char	60		Winton Mrs Melda	200		Winton Mrs Melda		
15			Shawyer Mrs Clemmie	100	500	Shawyer Mrs Clemmie	100	500	Shawyer Mrs Clemmie	100	500	Shawyer Mrs Clemmie	100	500
16	4		Louren Frank	150	800	Louren Frank	150	800	Louren Frank	150	800	Louren Frank		
1			Maddox M A	300	1000	Maddox M A	300	1000	Maddox M A	300	1000	Maddox M A		
2			Martin J B M	100	350	Martin J B M	100	350	Martin J L	100	350	Martin J L		
3			Brenninger Mrs Jane	90	90	Brenninger Mrs Jane	90	90	Martin J L	100	350	Martin J L		
4			Summers Char R	150	200	Summers Char R	150	200	Summers Char R	150	200	Summers Char R		
5			Cantrill Dr W J	50	1000	Cantrill Dr W J	50	1000	Cantrill Dr W J	50	1000	Cantrill Dr W J		
6			"	50		"	50		"	50		"		
7			McClendon Otto	200	400	McClendon Otto	200	400	McClendon Otto	200	400	McClendon Otto	200	400
8			Stansell Amanda E	100	400	Stansell Amanda E	100	400	Stansell Amanda E	100	400	Stansell Amanda E		
9			Leftwich J W	150	350	Leftwich J W	150	350	Leftwich J W	150	350	Leftwich J W		
10			"	200	800	"	200	800	"	200	800	"		
11			Williams A D	250	750	Williams A D	250	750	Williams A D	250	750	Williams A D		
12			Williams Char M	200	800	Williams Char M	200	800	Williams Char M	200	800	Williams Char M		
13			Trout L E	400	600	Trout L E	400	600	Trout L E	400	600	Trout L E		
14			Mullins J R	100	650	Mullins J R	100	650	Nichols Jim	200	1000	Nichols Jim		
15			Kehoe Joe	150		Bradbery E A	225	1500	Bradbery E A	225	1500	Bradbery E A	225	1500
16			Leftwich A W	58	200	Leftwich A W	58	200	Leftwich A W	58	200	Leftwich A W		
17			"	58	200	"	58	200	"	58	200	"		
18			"	57	200	"	57	200	"	57	200	"		
1	5		King Mrs R L	25		King Mrs R L	25	250	King Mrs R L	25	250	King Mrs R L		
2			"	25		"	25	250	"	25	250	"		
3			"	25		"	25	250	"	25	250	"		
4			Ralls Lucy P	120	600	Ralls Lucy P	120	600	Ralls Lucy P	120	600	Ralls Lucy P		
5			Mullins J R	200	400	Mullins J R	200	400	Mullins J R	200	400	Mullins J R		
6			Phillips W C	230	400	Phillips W C	230	400	Phillips W C	230	400	Phillips W C		
7			Phillips W O	150	450	Phillips W O	150	450	Phillips W O	150	450	Phillips W O		
8			Lipson Geo	125	450	Lipson Geo	125	450	Lipson Geo	125	450	Lipson Geo		
9			Robertson C J	50	300	Robertson C J	50	300	Robertson C J	50	300	Robertson C J		

SURVEY Oak Park Add to Hado Ala.

SECTION

TOWNSHIP

RANGE

MAP RECORDED IN

Map Book Page

Form 3 S. T. C. - 1918 - SMALL - BRUCE CO. - NASHVILLE

LOT	BLOCK	IMPROVEMENTS	1928	VALUE LAND	VALUE IMPTS.	1929	VALUE LAND	VALUE IMPTS.	1930	VALUE LAND	VALUE IMPTS.	1931	VALUE LAND	VALUE IMPTS.
10	5		Robertson C J	50		Robertson C J	50		Robertson C J	50		Robertson C J		
11			"	50		"	50		Robertson C J	50		"		
12			"	50		"	50		"	50		"		
13			Robinson C L	55	200	Robinson C L	55	200	Robinson C L	55	200	Robinson C L		
14			"	55		"	55		"	55		"		
15			"	55		"	55		"	55		"		
16			Eathridge W J	100	400	Eathridge W J			Eathridge W J	200	400	Eathridge W J		
17			"	100		"			"	200		"		
18			Hughes Gus & Annie	34	300	Hughes Gus & Annie			Hughes Gus & Annie			Hughes Gus & Annie		
19			"	33		"			"			"		
20			"	33		"			"			"		
21			Cox W C Est	100		Cox W C Est			Cox W C Est	200		Cox W C Est		
22			"	100		"			"	200		"		
23			"	100	610	"			"	200	610	"		
24			Padden Mrs A	150	550	Padden Mrs A	150	550	Padden Mrs A	150	550	Padden Mrs A		
25			McDowell J B	150	500	McDowell J B	150	500	Burgott Frank A	250	1000	Burgott Frank A		
26			Cox W C Est	100	540	Cox W C Est			Cox W C Est	200	540	Cox W C Est		
27			Wickery L S	100	800	Wickery L S			Wickery L S	200	800	Wickery L S		
28			Williams A D	200	400	Anderson W L	200	400	Anderson W L	200	400	Anderson W L		
1	6		Leftwich M L	50	250	Leftwich M L	50	250	Watson J C			Watson J C		
2			"	50	250	"	50	250	"			"		
3			"	50	250	"	50	250	"			"		
4			"	50	250	"	50	250	"			"		
5			"	50	250	"	50	250	"			"		
6			"	50	250	"	50	250	"			"		
7			"	50	250	"	50	250	"			"		
8			"	50	250	"	50	250	"			"		
9			"	50	250	"	50	250	Blair H One			"		
10			"	50	250	"	50	250	"			"		
11			Roblin E C	50		Roblin E C	50		Roblin E C	50		Roblin E C		
12			"	50		"	50		"	50		"		
13			Johnson Jas H	63	600	Johnson Jas H	63	600	Johnson Jas H	63	600	Johnson Jas H		
14			"	62	600	"	62	600	"	62	600	"		
15			Gulf States Steel	55		Gulf States Steel	55		Gulf States Steel			Gulf States Steel		
16			"	55		"	55		"			"		
17			"	55		"	55		"			"		
18			"	55		"	55		"			"		
1	7													
2														
3														
4														
5			Page C E	38		Page C E	38		Page C E	38		Page C E		
6			"	37		"	37		"	37		"		

School

SURVEY Oak Park Add.

SECTION
TOWNSHIP
RANGE

MAP RECORDED IN
Map Book Page

Form 3 S. T. C. - 50681 MARSHALL A. BRUCE CO., JIASHVILLE

LOT	BLOCK	IMPROVEMENTS	1928	VALUE LAND	VALUE IMPTS.	1929	VALUE LAND	VALUE IMPTS.	1930	VALUE LAND	VALUE IMPTS.	1931	VALUE LAND	VALUE IMPTS.
7	7		Moore Milton N	100	700	Moore Milton N	100	700	Moore Milton N	100	700	Moore Milton N		
8			"	100		"	100		"	100		"		
9			Rahlin E C	50		Rahlin E C	50		Rahlin E C	50		Rahlin E C		
10			"	50		"	50		"	50		"		
11			Crawford Andrew	90	600	Crawford Andrew			Crawford Andrew	200	600	Crawford Andrew		
12			"	90		"			"	200		"		
13			Powell Dr H B	50		Powell Dr H B	50		Powell Dr H B	50		Powell Dr H B		
14			"	50		"	50		"	50		"		
15			"	50		"	50		"	50		"		
16														
17			Herdon Jennie B	200		Herdon Jennie B	200		Herdon Jennie B	200		Herdon Jennie B		
18			"	200		"	200		"	200		"		
19	8													
1			Cox Elmer A	100	350	Cox Elmer A			Cox Elmer A	300	350	Cox Elmer A		
2			Louren R L	90	720	Louren R L	90	720	Louren R L	90	720	Louren R L		
3			"	90		"	90		"	90		"		
4			"	180	720	"	180	720	"	180	720	"		
5			Crenshaw Z J	120	300	Crenshaw Z J			Crenshaw Z J	200	300	Crenshaw Z J		
6			Chinn J W	200	1000	Chinn J W	200	1000	Chinn J W	200	1000	Chinn J W		
7			Boman Mrs N H	100	450	Boman Mrs N H	100	450	Boman Mrs N H	100	450	Boman Mrs N H	100	450
8			Wison C H	150	500	Wison C H	150	500	Wison C H	150	500	Wison C H		
9			"	20		"	20	100	"	20	100	"		
10			"	20		"	20		"	20		"		
11			Leftwich M L	50		Leftwich M L	50		Economus Geo D	50		Economus Geo D		
12			Leftwich M L	50		"	50		"	50		"		
13			"	50		"	50		Leftwich M L	50	300	Leftwich M L		
14			"	50		"	50		"	50		"		
15			Allison J R	25		Allison J R	25		Allison J R Est	25		Allison J R Est		
16			"	25		"	25		"	25		"		
17			"	25		"	25		"	25		"		
18			"	25		"	25		"	25		"		
19			"	25		"	25		"	25		"		
20			"	25		"	25		"	25		"		
21			King Mrs R L	150	450	King Mrs R L	150	450	King Mrs R L	150	450	King Mrs R L		
22			"	150	450	"	150	450	"	150	450	"		
23			Maxwell L W Est	120	960	Maxwell L W Est	120	960	Maxwell L W Est	120	960	Minton A L		
24			"	120		"	120		"	120		"		
25			McDonnell H E	200	400	McDonnell H E	200	400	McDonnell H E	200	400	McDonnell H E		
26			Jaglica Delcira	210	500	Jaglica Delcira	210	500	Jaglica Delcira	210	500	Jaglica Delcira		
27			Cole Mrs M J	200	600	Cole Mrs M J	200	600	Cole Mrs M J	200	600	Cole Mrs M J		
28			Smith Missal	200	500	Smith Missal	200	500	Protrawski Missal	200	500	Protrawski Missal		
1	9													
1/2	2		Spillinger W B & R	84		Spillinger W B & R			Spillinger W B & R			Spillinger W B & R		
			"	83		Chandler Wm Est	10		Chandler Wm Est	10		Chandler Wm Est		
	3		Spillinger W B & R	23		Spillinger W B & R			Spillinger W B & R			Spillinger W B & R		

SURVEY Oak Park Add to Lands Ala

SECTION

TOWNSHIP

RANGE

MAP RECORDED IN

Map Book Page

Form 3. S. T. C. 1581 MARSHALL & BRUCE CO. NASHVILLE

LOT	BLOCK	IMPROVEMENTS	1928	VALUE LAND	VALUE IMPTS.	1929	VALUE LAND	VALUE IMPTS.	1930	VALUE LAND	VALUE IMPTS.	1931	VALUE LAND	VALUE IMPTS.
4	9		Williams Chas m	50	600	Williams Chas m	100	600	Williams Chas m	100	600	Williams Chas m		
5			"	50		"	150		"	100		"		
6			Dickensy Lowell	200	700	Crawford Andrew	200	600	Crawford Andrew	200	600	Crawford Andrew		
7			Lambford Howard	150	650	Lambford Howard	150	650	Lambford Howard	150	650	Lambford Howard		
8			Williams D m	100	350	Williams D m	100	350	Williams D m	100	350	Williams D m		
9			"	100	600	"	100	600	"	100	600	"		
10			Janson J R	125	375	Janson J R	125	375	Janson J R	200	600	Janson J R		
11			"	125		"	125		"	200		"		
12			Dickensy Roscoe	200	700	Dickensy Roscoe	200	700	Dickensy Roscoe	200	700	Dickensy Roscoe		
13			Elliott J E	200	800	Elliott J E	200	800	Elliott J E	200	800	Elliott J E		
14			Rogers Mrs C m	200	700	Rogers Mrs C m	200	700	Rogers Mrs C m	200	700	Rogers Mrs C m		
15			Mitchell Andrew J	200	800	Mitchell Andrew J	200	800	Mitchell Andrew J	200	800	Mitchell Andrew J		
16			Williams Grady	100	600	Williams Grady	100	600	Williams Grady	300	900	Williams Grady		
17			Williams Grady	100		Williams Grady	100		Williams Grady	100		"		
18			Docty Jno E	100	400	Moore L R	100	400	Moore L R	100	400	Moore L R		
	10													
1			Russell Jno W	100		Russell Jno W			Russell Jno W	200	800	Russell Jno W		
2			Martin Chas	60	720	Barron Mrs Sera	60	720	Barron Mrs Sera	60	720	Barron Mrs Sera	60	720
3			Herring J L	64		Goodhue E L & C L			Goodhue E L & C L			Goodhue E L & C L		
4			"	64		"			"			"		
5			McBrayer Porter	60		McBrayer Porter	60		McBrayer Porter	60		McBrayer Porter		
6			"			"			"			"	50	50
7			Leptwisch M L	60		Leptwisch M L	60		Leptwisch M L	60		Leptwisch M L		
8			Riley John H	75		Riley Jno H			Riley Realty & Inv Co			Riley Realty & Inv Co		
9			Pegram B R Trust	58		Pegram B R Trust	58		Pegram B R Trust	58		Pegram B R Trust		
10			Martin Chas	60		1/2 Rattray A m			1/2 Rattray A m			1/2 Rattray A m		
11			"	60		1/2 Goodhue E L			1/2 Goodhue E L			1/2 Goodhue E L		
12			Riley John H	75		1/2 Rattray A m			1/2 Rattray A m			1/2 Rattray A m		
13			Herring J L	63		1/2 Goodhue E L			1/2 Goodhue E L			1/2 Goodhue E L		
14									Walton W P	100	500	Walton W P		
15			Juch Jno	100	500	Juch Jno	100	500	Juch Jno	100	500	Juch Jno		
16			Douma W S	150		Douma W S	150	700	Douma W S	150	700	Douma W S		
	11													
1			Lyon J m	150	1000	Lyon J m			Lyon J m	250	800	Lyon J m		
2			"	150		"			"	250		"		
3			Sparks J m	200	700	Sparks J m			Sparks J m	200	600	Sparks J m		
4			Cox J S	100		Cox J S	100		Cox J S	200		Cox J S		
5			Hankins Clarence L	150	1000	Hankins Clarence L	150	1000	Hankins Clarence L	150	1000	Hankins Clarence L		
6			Cox J S	100		Cox J S			Cox J S	200		Cox J S		
7			Bramster C m	200	500	Bramster C m	200	300	Bramster C m	200	500	Bramster C m		
8			Gambill J m	200	700	Gambill J m	200	500	Gambill J m	200	500	Gambill J m		
9			Alexander J A	200	500	Alexander J A	200	500	Alexander J A	200	500	Battle J B	200	500
10			Ogler S E	120	500	Ogler S E			Ogler S E	200	500	Ogler S E		
11			Christopher J S	100		Christopher J S	100		Christopher J S	100		Christopher J S	100	
12			Hughes J H	200	800	Hughes J H	200	800	Hughes J H	200	800	Hughes J H		
13			Emerson Jno	100		Emerson Jno			Lissa Geo	120		Lissa Geo		

SURVEY Oak Park Add.

SECTION

TOWNSHIP

MAP RECORDED IN

RANGE

Map Book Page

Form 3, S. T. O. - 58881 MARSHALL & BRIDE CO., NASHVILLE

LOT	BLOCK	IMPROVEMENTS	1928	VALUE LAND	VALUE IMPTS.	1929	VALUE LAND	VALUE IMPTS.	1930	VALUE LAND	VALUE IMPTS.	1931	VALUE LAND	VALUE IMPTS.
14	11		Bernard Morris	100		Bernard Morris	100		Winton Mrs Gladys	200	500	Winton Mrs Gladys		
15			Pegram B.R. Trust	58		Pegram B.R. Trust	58		Pegram B.R. Trust	58		Pegram B.R. Trust		
16			Herring J L	63		Goodhue E L & C L	60		Goodhue E L & C L			Goodhue E L & C L		
17			Pegram B.R. Trust	58		Pegram B.R. Trust	58		Pegram B.R. Trust	58		Pegram B.R. Trust		
18			"	58		"	58		"	58		"		
19			"	58		"	58		"	58		"		
20			Martin Chas	60		1/2 Rattray A M 1/2 Goodhue E L			1/2 Rattray A M 1/2 Goodhue E L			1/2 Rattray A M 1/2 Goodhue E L		
21			Dennis W H	175		Dennis W H	175	600	Dennis W H	175	600	Dennis W H		
22			Hall Mrs Urtine	100	1000	Hall Mrs Urtine			Hall Mrs Urtine	200	1000	Hall Mrs Urtine		
23			"	100		"			"	200		"		
24	12		Short Mrs Mary	175	420	Short Mrs Mary	175	420	Short Mrs Mary	175	420	Short Mrs Mary		
1			Jewell Catherine B	42		Jewell Catherine B	42		Jewell Mrs Catherine	42		Jewell Catherine B		
2			"	42		"	42		"	42		"		
3			"	42		"	42		"	42		"		
4			Douglas Florence E	50		Douglas Florence E	50		Douglas Florence E	50		Douglas Florence E		
5			Jewell Catherine B	42		Jewell Catherine B	42		Jewell Mrs Catherine	42		Jewell Catherine B		
6			"	41		"	41		"	41		"		
7			"	41		"	41		"	41		"		
8			Baker Catherine M	60		Baker Catherine M	60		Baker Catherine M	60		Baker Catherine M		
9		Exc	Martin Chas	60		Martin Chas			Martin Chas	300	900	Mullins J R	200	550
10			Herring J L	63		Goodhue E L & C L	60		Goodhue E L & C L			Goodhue E L & C L		
11			Pegram B.R. Trust	58		Pegram B.R. Trust	58		Pegram B.R. Trust	58		Pegram B.R. Trust		
12			Herring J L	63		Goodhue E L & C L	60		Goodhue E L & C L			Goodhue E L & C L		
13			"	63		"	60		"			"		
14			"	63		"	60		"			"		
15			Martin Chas	60		1/2 Rattray A M 1/2 Goodhue E L			1/2 Rattray A M 1/2 Goodhue E L			1/2 Rattray A M 1/2 Goodhue E L		
16			Pegram B.R. Trust	58		Pegram B.R. Trust	58		Pegram B.R. Trust	58		Pegram B.R. Trust		
17			Herring J L	63		Goodhue E L & C L	60		Goodhue E L & C L			Goodhue E L & C L		
18			"	63		"	60		"			"		
1	13		Herring J L	63		Goodhue E L & C L			Goodhue E L & C L			Goodhue E L & C L		
2			Martin Chas	60		1/2 Rattray A M 1/2 Goodhue E L			1/2 Rattray A M 1/2 Goodhue E L			1/2 Rattray A M 1/2 Goodhue E L		
3			Pegram B.R. Trust	58		Pegram B.R. Trust	58		Pegram B.R. Trust	58		Pegram B.R. Trust		
4			Riley John H	75	600	Riley John H			Riley Realty & Inv. Co.			Riley Realty & Inv. Co.		
5			"	75	600	"			"			"		
6			Herring J L	63		Goodhue E L & C L	60		Goodhue E L & C L			Goodhue E L & C L		
7			Martin Chas	60		1/2 Rattray A M 1/2 Goodhue E L			1/2 Rattray A M 1/2 Goodhue E L			1/2 Rattray A M 1/2 Goodhue E L		
8			Pegram B.R. Trust	58		Pegram B.R. Trust	58		Pegram B.R. Trust	58		Pegram B.R. Trust		
9			Martin Mrs J L Good	300	700	Martin Mrs J L Good	300	700	Martin Mrs J L Good	300	700	Martin Mrs J L Good		
10			Joranson C Erick	180	1200	Joranson C Erick	180	1200	Joranson C Erick	300	1200	Joranson C Erick		
11			"	180		"	180		"	300		"		
12			"	180		"	180		"	300		"		
13			Weyman Mrs	100	500	Weyman Mrs	100	500	Weyman Mrs	100	500	Weyman Mrs		
14		Exc	Weyman Mrs Annie	200		Weyman Mrs Annie	200		Weyman Mrs Annie	200		Weyman Mrs Annie		

SURVEY Oak Park Bads.

Cont'd

SECTION

TOWNSHIP

MAP RECORDED IN

RANGE

Map Book Page

Form 3, S. T. C. - 1931 - PUBLISHED BY BRUCE CO., NASHVILLE

LOT	BLOCK	IMPROVEMENTS	1928	VALUE LAND	VALUE IMPTS.	1929	VALUE LAND	VALUE IMPTS.	1930	VALUE LAND	VALUE IMPTS.	1931	VALUE LAND	VALUE IMPTS.
15	13		Pegram B.R. Trust	58		Pegram B.R. Trust	58		Pegram B.R. Trust	58		Pegram B.R. Trust		
16			Riley John H	75	600	Riley John H			Riley Realty & Ins. Co.			Riley Realty & Ins. Co.		
17			"	75		"			"			"		
18			Martin Char	60		1/2 Rattray A.M. 1/2 Goodhue E.L.			1/2 Rattray A.M. 1/2 Goodhue E.L.			1/2 Rattray A.M. 1/2 Goodhue E.L.		
	14													
1			Bensinger J.M.	300	700	Bensinger Mrs J.M.	300	700	Bensinger Mrs J.M.	300	700	Bensinger Mrs J.M.		
2			"	115		"	115		"	100	1000	"		
3		6 1/2 W ² Sherris W.S. D.	135	500	6 1/2 W ² Sherris W.S. D.	135	500	6 1/2 W ² Sherris W.S. D.	135	500	6 1/2 W ² Sherris W.S. D.	135	500	6 1/2 W ² Sherris W.S. D.
4		6 1/2 W ² Radford J.C.	135	85	6 1/2 W ² Radford J.C.	135	85	6 1/2 W ² Radford J.C.	135	85	6 1/2 W ² Radford J.C.	135	85	6 1/2 W ² Radford J.C.
5		all	"	170	1500	all	"	170	1500	all	"	170	1500	all
6			"	170		"	170		"	170		"		
7			Carter E.J.	175		Carter E.J.	175		Carter E.J.	175		Carter E.J.		
8			Carter E.J.	175	850	Carter E.J.	175	850	"	175	850	"		
9			Pierret Mrs Constant	200	700	Pierret Mrs Constant	200	700	Pierret Mrs Constant	200	700	Pierret Mrs Constant		
10			Kinney Geo. A.	100	500	Kinney Geo. A.	100	500	Kinney Geo. A.	100	500	Kinney Geo. A.		
11			Adams S.L.	50	800	Adams S.L.	50	800	Adams S.L.	50	800	Adams S.L.		
12			"	50		"	50		"	50		"		
13			Thomson R.E.	100	400	Thomson R.E.	100	400	Thomson R.E.	100	400	Thomson R.E.		
14			Klein Henry	100	400	Klein Henry	100	400	Klein Henry	100	400	Klein Henry		
15			"	100		"	100		"	100		"		
16			"	100		"	100		"	100		"		
17			Schreij J.R.	150		Schreij J.R.	150		Schreij J.R.	200		Schreij J.R.		
18			Martin Char	60		1/2 Rattray A.M. 1/2 Goodhue E.L.			1/2 Rattray A.M. 1/2 Goodhue E.L.			1/2 Rattray A.M. 1/2 Goodhue E.L.		
19			"	60		1/2 Rattray A.M.			1/2 Rattray A.M.			1/2 Rattray A.M.		
20			"	60		1/2 Goodhue E.L.			1/2 Goodhue E.L.			1/2 Goodhue E.L.		
21			Herring J.L.	63		Goodhue E.L. & C.L.	60		Goodhue E.L. & C.L.			Goodhue E.L. & C.L.		
22			Riley John H	75		Riley John H			Riley Realty & Ins. Co.			Riley Realty & Ins. Co.		
23			Herring J.L.	63		Goodhue E.L. & C.L.	60		Goodhue E.L. & C.L.			Goodhue E.L. & C.L.		
24			McCullough Thos J.	200	700	McCullough Thos J.	200	700	McCullough Thos J.	200	700	McCullough Thos J.		
	16													
1			Klein Henry	200	400	Klein Henry	200	400	Klein Henry	200	400	Klein Henry		
2			Page S.J.	150	750	Page S.J.	150	750	Page S.J.	150	750	Page S.J.		
3			Gartman L.E.	150		Gartman L.E.	150		Gartman L.E.	150		Gartman L.E.		
4			Dew John W.	200	1000	Dew John W.	200	1000	Dew John W.	200	1000	Dew John W.		
5			"	200		"	200		"	200		"		
6			Herring J.L.	63		Bernard Morris	100		Winton Mrs Gladys	200	500	Winton Mrs Gladys		
7		Esc	Moon L.R.	100		Moon L.R.	100		Moon L.R.	100		Moon L.R.		
8		Esc	"	100		"	100		"	100		"		
9			Herring J.L.	63		Goodhue E.L. & C.L.	60		Goodhue E.L. & C.L.			Goodhue E.L. & C.L.		
10			Riley John H	75		Riley John H			Riley Realty & Ins. Co.			Riley Realty & Ins. Co.		
11			"	75		"			"			"		
12			"	75		"			"			"		
13			Martin Char	60		1/2 Rattray A.M. 1/2 Goodhue E.L.			1/2 Rattray A.M. 1/2 Goodhue E.L.			1/2 Rattray A.M. 1/2 Goodhue E.L.		
14			Smith E.G.	100		Smith E.G.	100		Smith E.G.	100		Smith E.G.		
15			Gartman J.B.	200	500	Gartman J.B.	200	500	Gartman J.B.	200	500	Gartman J.B.		
16			Klein Henry	150	400	Klein Henry	150	400	Klein Henry	150	400	Klein Henry		

SURVEY Wak Park Add 1

SECTION

TOWNSHIP

RANGE

MAP RECORDED IN

Map Book Page

Form 3 S. T. C. - 59881 MARSHALL & BRUCE CO., NASHVILLE

LOT	BLOCK	IMPROVEMENTS	1928	VALUE LAND	VALUE IMPTS.	1929	VALUE LAND	VALUE IMPTS.	1930	VALUE LAND	VALUE IMPTS.	1931	VALUE LAND	VALUE IMPTS.
1	17		Willard W B	100	500	Willard W B	100	500	Willard W B	100	500	Willard W B		
2			"	100	500	"	100	500	"	100	500	"		
3			Page C E	75		Page C E	75		Page C E	75		Page C E		
4			Williams J E	250	700	Williams D M	250	700	Williams D M	250	700	Williams D M		
5			Cobb Mrs A B	100		Cobb Mrs A B	100		Cobb Mrs A B	100		Cobb Mrs A B		
6			Williams M D Est	200	600	Williams M D Est	200	600	Williams M D Est	200	600	Williams Mrs M D		
7			Inger & Inger	700		Inger & Inger	700		Inger & Inger	700		Inger & Inger		
8			McEntire Herschel	200	800	Laws D K	200	800	Laws Mrs D K	200	800	Laws Mrs D K		
9			Cox J S	100	650	Cox J S			Cox J S	200	650	Cox J S		
10			Riley John H	75		Riley John H			Riley Realty & Inv Co.			Riley Realty & Inv Co.		
11			Lusia Biaggio	200	280	Lusia Biaggio	200	280	Lusia Biaggio	200	280	Lusia Biaggio		
12			Herring J L	63		Goodhue E & C L	60		Goodhue E & C L			Goodhue E & C L		
13			"	63		"	60		"			"		
14			Martin Char	60		1/4 Rattray A M 1/4 Goodhue E L			1/4 Rattray A M 1/4 Goodhue E L			1/4 Rattray A M 1/4 Goodhue E L		
15			"	60		1/4 Rattray A M			1/4 Rattray A M			1/4 Rattray A M		
16			Turner J H	180	400	Turner J H	180	400	Turner J H	180	400	Turner J H		
17														
18														
1	18		Willard W B	100	600	Willard W B	100	600	Willard W B	200	600	Willard W B		
2			"	100		"	100		"	200		"		
3			Cox W C Est	100	400	Cox W C Est			Cox W C Est	150	400	Cox W C Est		
4			pt Dumm Harry	150		pt Dumm Harry			pt Dumm Harry	175		pt Dumm Harry		
5			"	150	900	"			Dumm Harry	200	850	all "		
6			Medlin C G	100	350	Gaither J W			Gaither J W	250	350	Gaither J W		
7			Hamilton Jabe	200	800	Hamilton Jabe	200	800	Hamilton Jabe	200	800	Hamilton Jabe		
8			Daughn C G Chandler W M Est	50 10	50	Daughn C G Chandler W M Est	50 10	50	Chandler W M Est Daughn C G	50 50	50	Chandler W M Est Daughn C G		
9			Williams Grady	100		Williams Grady	50		Williams Grady	50		Williams Grady		
10			Exc Williams Grady	50		"	50		"	50		"		
11			Gartman L E	19		Gartman L E	19		Gartman L E	19		Gartman L E		
12			"	18		"	18		"	18		"		
13			"	18		"	18		"	18		"		
14			Leftwich A W	30		Leftwich A W	30		Leftwich A W	30		Leftwich A W		
15			"	30		"	30		"	30		"		
16			Durham C R	25		Durham C R	25		Durham C R	200		Durham C R		
17			"	25		"	25		"	200		"		
18			Rhodes J M	19		Shahan Dr Inv	34		Exc Durants Dr Inv			Exc Durants Dr Inv		
19			"	18		"	33		1/2 Thomas Harrison			1/2 Thomas Harrison		
20			"	18		"	33		all "			all "		
21			Pegram B R Trust	58		Pegram B R Trust	58		Pegram B R Trust	58		Pegram B R Trust		
22			"	58		"	58		"	58		"		
23			Hamilton Jabe	55		Hamilton Jabe	55		Hamilton Jabe	55		Hamilton Jabe		
24			"	54		"	54		"	54		"		
25			"	54		"	54		"	54		"		
26			"	54		"	54		"	54		"		

SURVEY Oak Park Add.

SECTION

TOWNSHIP

RANGE

MAP RECORDED IN

Map Book Page

Form 3 S. T. O. 2351 - SMALL & BRUCE CO. NASHVILLE

LOT	BLOCK	IMPROVEMENTS	1928	VALUE LAND	VALUE IMPTS.	1929	VALUE LAND	VALUE IMPTS.	1930	VALUE LAND	VALUE IMPTS.	1931	VALUE LAND	VALUE IMPTS.
27	18		Hamilton Jake	54		Hamilton Jake	54		Hamilton Jake	54		Hamilton Jake		
28			"	54		"	54		"	54		"		
	19													
1			Kalfan Pete	107	350	Kalfan Pete	107	350	Kalfan Pete	107	350	Kalfan Pete		
2			"	107	350	"	107	350	"	107	350	"		
3			"	106		"	106		"	106		"		
4			"	106		"	106		"	106		"		
5			"	100		"	100		"	100		"		
6			"	100		"	100		"	100		"		
7			"	113		"	113		"	113		"		
8			"	113		"	113		"	113		"		
9			"	113		"	113		"	113		"		
10			"	113		"	113		"	113		"		
11			"	112		"	112		"	112		"		
12			"	112		"	112		"	112		"		
13			"	112		"	112		"	112		"		
14			"	112		"	112		"	112		"		
15			Kalfan Pete	106		"	106		"	106		"		
16			"	106		"	106		"	106		"		
17			"	106	350	"	106	350	"	106	350	"		
18			"	106	350	"	106	350	"	106	350	"		
19			Powell Dr. H.B.	100	1500	Powell Dr. H.B.	100	1500	Powell Dr. H.B.	100	1500	Powell Dr. H.B.		
20			"	100		"	100		"	100		"		
21			"	100		"	100		"	100		"		
	20													
1			Gulf States Steel	55		Gulf States Steel	55		Gulf States Steel			Gulf States Steel		
2			"	55		"	55		"			"		
3			"	55		"	55		"			"		
4			"	55		"	55		"			"		
5			"	55		"	55		"			"		
6			"	55		"	55		"			"		
7			"	55		"	55		"			"		
8			"	55		"	55		"			"		
9			"	55		"	55		"			"		
10			"	55		"	55		"			"		
11			"	55		"	55		"			"		
12			"	55		"	55		"			"		
13			"	55		"	55		"			"		
14			"	55		"	55		"			"		
15			"	55		"	55		"			"		
16			"	55		"	55		"			"		
17			"	55		"	55		"			"		
18			Leitch M.L.	50		Leitch M.L.	50		Leitch M.L.	50		Leitch M.L.		
19			"	50		"	50		"	50		"		

SURVEY Oak Park Add.

SECTION

TOWNSHIP

RANGE

MAP RECORDED IN

Map Book Page

Form 35, T. C. 2381, WASHINGTON, D. C. 20540, U. S. GOVERNMENT PRINTING OFFICE: 1931

LOT	BLOCK	IMPROVEMENTS	1928	VALUE LAND	VALUE IMPTS.	1929	VALUE LAND	VALUE IMPTS.	1930	VALUE LAND	VALUE IMPTS.	1931	VALUE LAND	VALUE IMPTS.
10	23		Gulf States Steel	55		Gulf States Steel	55		Gulf States Steel			Gulf States Steel		
11			"	55		"	55		"			"		
12			"	55		"	55		"			"		
1	24		"	55		"	55		"			"		
2			"	55		"	55		"			"		
3			"	55		"	55		"			"		
4			"	55		"	55		"			"		
5			"	55		"	55		"			"		
6			"	55		"	55		"			"		
7			"	55		"	55		"			"		
8			"	55		"	55		"			"		
9			"	55		"	55		"			"		
10			"	55		"	55		"			"		
11			"	55		"	55		"			"		
12			"	55		"	55		"			"		
13			"	55		"	55		"			"		
14			"	55		"	55		"			"		
15			"	55		"	55		"			"		
16			"	55		"	55		"			"		
1	25		"	55		"	55		"			"		
2			"	55		"	55		"			"		
3			"	55		"	55		"			"		
4			"	55		"	55		"			"		
5			"	55		"	55		"			"		
6			"	55		"	55		"			"		
7			"	55		"	55		"			"		
8			"	55		"	55		"			"		
9			"	55		"	55		"			"		
10			"	55		"	55		"			"		
11			"	55		"	55		"			"		
12			"	55		"	55		"			"		
13			"	55		"	55		"			"		

SURVEY *Dak View Add.*

SECTION

TOWNSHIP

RANGE

MAP RECORDED IN

Map Book Page

Form 3 S. T. C. 1-81 MARSHALL & BRUCE CO. NASHVILLE

LOT	BLOCK	IMPROVEMENTS	1928	VALUE LAND	VALUE IMPTS.	1929	VALUE LAND	VALUE IMPTS.	1930	VALUE LAND	VALUE IMPTS.	1931	VALUE LAND	VALUE IMPTS.
1	A.		Salmon H L	48		Vice J C			Vice J C			Vice J C		
2			"	48		"			"			"		
3			"	48		Morgan A B	75		Little Miss Carrie	50		Little Miss Carrie		
4			"	47		"	75		"	50		"		
5			Wharton J L	20		Exc Munnally E R			Munnally E R			Munnally & Stringer		
6			"	20		Exc " "			"			"		
7		(4)	Morris W L	38		Hesslett R C (17)			Hesslett R C			Hesslett R C		
8			"	38		"			"			"		
9			"	37		"			"			"		
10			"	37		"			"			"		
11			Salmon H L	47		Vice J C			Vice J C			Vice J C		
12			"	47		"			"			"		
13			"	47		"			"			"		
14			Wharton J L	20		Exc Munnally E R			Munnally E R			Munnally & Stringer		
15			"	20		"			"			"		
16			"	20		"			"			"		
17			"	20		"			"			"		
18		(19)	Sims J R	26		Sims J R			Sims J R			Sims J R		
19			"	26		"			"			"		
20			"	26		"			"			"		
21			"	26		"			"			"		
	B.													
1			Crowe Geo J	50		Crowe Geo J	50		Crowe Geo J	50		Crowe Geo J		
2			"	50		"	50		"	50		"		
3			Humbins Ralt L			Exc Silvey Dr G E			Exc Silvey Dr G E			Silvey Dr G E		
4			"			"			"			"		
5			"			"			"			"		
6			"			"			"			"		
7			"			"			"			"		
8			"			"			"			"		
9			Howell J C	50		Howell J C	50		Brook & Hwin			Brook & Hwin		
10			"	50		"	50		"			"		
11			"	50	1000	"	50	1000	"			"		
12			"	50		"	50		"			"		
13			Wharton J L	20					Kieck Lester	50		Kieck Lester		
14			"	20					"	50		"		
15			Loyd M J	40		Loyd M J	40		Exc Hoagland Martin	50		Hoagland Martin	50	
16			"	40		"	40		"	50		"	50	
17			"	40		"	40		"	50		"	50	
18			"	40		"	40		"	50		"	50	
19			"	40		"	40		"	50		"	50	
20			"	40		"	40		"	50		"	50	
21						Sizemore J D	65		Sizemore J D	65		Sizemore J D		
22						"	65		"	65		"		
23			Sizemore J D	38	1000	Sizemore J D	38	1000	Sizemore W R	30	700	Sizemore W R		

SURVEY *Oak View Add*

SECTION
TOWNSHIP
RANGE

MAP RECORDED IN
Map Book Page

Form 3 S. T. C. - 50581 MARSHALL & BRUCE CO., NASHVILLE

LOT	BLOCK	IMPROVEMENTS	1928	VALUE LAND	VALUE IMPTS.	1929	VALUE LAND	VALUE IMPTS.	1930	VALUE LAND	VALUE IMPTS.	1931	VALUE LAND	VALUE IMPTS.
24	B		<i>Lizemore J D</i>	37		<i>Lizemore J D</i>	37		<i>Lizemore W R</i>	30		<i>Lizemore W R</i>		
25		(14)	<i>Graham L C</i>	50		<i>Graham L C</i>			<i>Graham L C</i>	50		<i>Graham L C</i>	50	
26			"	50		"			"	50		"	50	
27			"	50		"			"	50		"	50	
28			"	50		"			"	50		"	50	
	C													
1			<i>Scottington J A</i>	63		<i>Egney W R</i>	105		<i>Egney W R</i>	105		<i>Egney Mrs W R</i>		
2			"	62		"	105		"	105		"		
3		(23)	<i>Gilliland H Ross</i>	50		<i>Jones & Williams</i>			<i>Jones & Williams</i>			<i>Jones & Williams</i>		
4			"	50		"			"			"		
5			"	50		"			"			"		
6			"	50		"			"			"		
7			"	50		"			"			"		
8			"	50		"			"			"		
9			"	50		"			"			"		
10			"	50		"			"			"		
11		(14)	<i>McClain R C</i>	20		<i>Sutherland L L</i>			<i>Sutherland L L</i>			<i>Sutherland L L</i>		
12			"	20		"			"			"		
13		(14)	<i>Turner J D</i>	43		<i>Ever Dumas & Paris</i>	75		<i>Dumas J D & Paris</i>	75		<i>Ever Dumas J D & Paris</i>	75	
14			"	42		Ever "	75		"	75		<i>Ever Dumas J D & Paris</i>	75	
15		(14)	<i>Sims J R</i>	27		<i>Sims J R</i>			<i>Sims J R</i>	27		<i>Sims J R</i>		
16			"	27		"			"	27		"		
17			"	27		"			"	27		"		
18			"	27		"			"	30		"		
19		(25)	<i>Roper R L</i>	50		<i>Roper R L</i>			<i>Wagon Mrs Georgia</i>	50	600	<i>Wagon Mrs Georgia</i>		
20			"	50		"			"	50		"		
21			<i>Summerall H A</i>	38		<i>Ever Summerall H A</i>			<i>Summerall H A</i>			<i>Summerall H A</i>		
22			"	38		"			"			"		
23			"	38		"			"			"		
24			"	38		"			"			"		
25			"	37		"			"			"		
26			"	37		"			"			"		
27			"	37		"			"			"		
28			"	37		"			"			"		
	D													
1		(23)	<i>Gilliland H Ross</i>	50		<i>Jones & Williams</i>			<i>Jones & Williams</i>			<i>Jones & Williams</i>		
2			"	50		"			"			"		
3			"	50		"			"			"		
4			"	50		"			"			"		
5			<i>Loyd M J</i>	40		<i>Loyd M J</i>	40		<i>Wagon Mrs Georgia</i>	50	600	<i>Wagon Mrs Georgia</i>		
6			"	40		"	40		"	50		"		
7			"	40		"	40		"	50	600	"		
8			"	40		"	40		"	50		"		
9			<i>Small Mrs Lucie</i>	30		<i>Silver J</i>	137		<i>Silver J</i>	137		<i>Silver J</i>		
10			"	30		"	137		"	137		"		

SURVEY *Dak View Rd*

SECTION

TOWNSHIP

RANGE

MAP RECORDED IN

Map Book Page

Form 3 S. T. C. - 1931 - MARSHALL & BRUCE CO. NASHVILLE

LOT	BLOCK	IMPROVEMENTS	1928	VALUE LAND	VALUE IMPTS.	1929	VALUE LAND	VALUE IMPTS.	1930	VALUE LAND	VALUE IMPTS.	1931	VALUE LAND	VALUE IMPTS.
11	D		<i>Sims J R</i>	57		<i>Sims J R</i>			<i>Sims J R</i>			<i>Sims J R</i>		
12			"	56		"			"			"		
13			"	56		"			"			"		
14			"	56		"			"			"		
15		(19) <i>Sims J R</i>	<i>Sims J R</i>	27		<i>Sims J R</i>			<i>Sims J R</i>			<i>Sims J R</i>		
16			"	27		"			"			"		
17			"	26		"			"			"		
18			"	26		"			"			"		
19			"	26		"			"			"		
	E													
1			"	26		<i>Huffman C E</i>	100		<i>Huffman C E</i>	100		<i>Vico J C</i>	50	
2			"	26		"	100		"	100		" "	50	
3			"	26		"	100		"	100		" "	50	
4			"	26		"	100		"	100		" "	50	
5			"	26		"	100		"	100		" "	50	
6			"	26		"	100		"	100		" "	50	
7			<i>Wright Horace M</i>	75		<i>Wright Horace M</i>	75		<i>Wright Horace M</i>	75		<i>Wright Horace M</i>		
8			"	75		"	75		"	75		"		
9														
10														
11		<i>Exc</i>	<i>Sizemore F D</i>	65		<i>Sizemore F D</i>	65		<i>Sizemore F D</i>	65		<i>Bradford C L</i>	50	
12		<i>Exc</i>	"	65		"	65		"	65		"	50	
	F													
1			<i>Sizemore J C</i>	36		<i>Sizemore J C</i>	36		<i>Jiggins J C</i>	38		<i>Jiggins J C</i>		
2			"	36		"	36		<i>Sizemore J C</i>	36		"		
3			"	36		"	36		<i>Jiggins J C</i>	37		"		
4			"	36		"	36		<i>Sizemore J C</i>	36		<i>Sizemore J C</i>		
5			"	36		"	36		"	36		"		
6			"	36		"	36		"	36		"		
7			"	36		"	36		"	36		"		
8			"	36		"	36		"	36		"		
9			"	36		"	36		"	36		"		
10			"	36		"	36		"	36		"		
11			"	35		"	35		"	35		"		
12			"	35		"	35		"	35		"		
13			"	35		"	35		"	35		"		
14			"	35		"	35		"	35		"		
	G													
1			<i>Montgomery J W</i>	115		<i>Montgomery J W</i>			<i>Sizemore W R</i>	30		<i>Sizemore W R</i>		
2			"	115		"			"	30		"		
3			"	115		"			"	30		"		
4			"	115		"			"	30		"		
5			"	115		"			"	30		"		
6			<i>Hickman C S</i>	30		<i>Hickman C S</i>	30		<i>Wagner Mrs Georgia</i>	50	600	<i>Wagner Mrs Georgia</i>		
7			"	30		"	30		"	50		"		

SURVEY *Wab View Park*

SECTION

TOWNSHIP

RANGE

MAP RECORDED IN

Map Book..... Page.....

Form 3 S. T. C. - 69581 MARSHALL & BRUCE CO., NASHVILLE

LOT	BLOCK	IMPROVEMENTS	1928	VALUE LAND	VALUE IMPTS.	1929	VALUE LAND	VALUE IMPTS.	1930	VALUE LAND	VALUE IMPTS.	1931	VALUE LAND	VALUE IMPTS.
8	G		Small Mrs Lucile	30		Small Mrs. Lucile	30		Small Mrs Lucile	30		Small Lucile		
9			"	30		"	30		"	30		"		
10			Small m B	35		Small m B	35		Small m B	35		Small m B		
11			"	35		"	35		"	35		"		
12			"	35		"	35		"	35		"		
13			"	35		"	35		"	35		"		
14			"	35		"	35		"	35		"		
	H.													
1			Stringer J A	13		Stringer J A	13		Ex Phillips S J			Phillips S J		
2			"	13		"	13		" " "			" "		
3			"	12		"	12		Stringer J A			Stringer J A		
4			"	12		"	12		"			"		
5			McClain R C	25		Sutherland L L	75		Sutherland L L			Sutherland L L		
6			"	25		"	75		" " "			" "		
7			"	25		"	75		Phillips S J	50		Samuel S J		
8			"	25		"	75		Sutherland L L	50		"		

SURVEY Pine Brooks Add.
 (See Blue for Corporate Limits) South 5th St.

SECTION
 TOWNSHIP
 RANGE

MAP RECORDED IN
 Map Book Page

Form 3 S. 7-D
 1931 MAPSHALL & BRUCE CO. NASHVILLE

LOT	BLOCK	IMPROVEMENTS	1928	VALUE LAND	VALUE IMPTS.	1929	VALUE LAND	VALUE IMPTS.	1930	VALUE LAND	VALUE IMPTS.	1931	VALUE LAND	VALUE IMPTS.
1			Robertson E W	200		Robertson E W	200		Robertson E W	200		Robertson E W	200	
2			Wharton J L	83		Wharton J L	83		Barnett P E	100	1500	Barnett P E		
3			"	83		"	83		"	100		"		
4			"	83		"	83		"	100		"		
5			"	83	1500	"	83	1500	"	100		"		
6			"	84		"	84		"	100		"		
7			"	84		"	84		Wharton J L	125		Maginn B L	150	
8			"	167	900	"	167	900	Robinson P J	250	1250	Robinson P J		
9			"	100		"	100		Allen B B	250	1500	Allen B B		
10			"	100		"	100		Norris J J	150	3000	Norris J J		
11			"	166		"	166		Allen B B	150		Allen B B		
12			Malone J B	140	1400	Malone J B	140	1400	Wharton J L	200	900	Boulder J C	500	750
13			"	140		"	140		Malone J B			Malone J B		
14			"	140		"	140		"			"		
15			NE 1/2 Robertson E W	80		NE 1/2 Robertson E W	80		NE 1/2 Robertson E W	50		NE 1/2 Robertson E W	50	
16			Robertson E W	100	1000	all "	100	1000	all "	100	1000	all "	100	1000
17			"	100		"	100		"	100		"	100	
18			for pt "	160	200	for pt "	160	200	James J	160	200	James J	160	200
19			Wharton J L	25		Wharton J L	25		Wharton J L	150	500	Wharton J L	150	500
20			"	25		"	25		Benning "Beatha	50		Benning "Beatha	50	
21			"	25		"	25		all "	50		all "	50	
22			"	166		Wharton J L	166		Wharton J L	125		Wharton J L		

SURVEY Purdue Wellbarn Add.
Surrentine Ala.

SECTION
 TOWNSHIP
 RANGE

MAP RECORDED IN
 Map Book Page

Form 3 S. T. C. 3-181. MARSHALL & BRUCE CO. NASHVILLE

LOT	BLOCK	IMPROVEMENTS	1928		1929		1930		1931		VALUE LAND	VALUE IMPTS.				
			VALUE LAND	VALUE IMPTS.	VALUE LAND	VALUE IMPTS.	VALUE LAND	VALUE IMPTS.	VALUE LAND	VALUE IMPTS.						
1					Penn J W	1500	3500	Penn J W	1500	3500	Penn J W	1500	3500	Penn J W		
2					Riddle D G	1000	3000	Riddle D G	1000	3000	Riddle D G	1000	3000	Riddle D G		
3					Leeman Mrs Mattie	1500	3000	Leeman Mrs Mattie	1500	3000	Leeman Mrs Mattie	1500	3000	Leeman Mrs Mattie		
4					pt Green J M Est	750	1750	pt Green J M Est	750	1750	pt Green J M Est	750	1750	pt Green J M Est		
5					Lambford Mrs Bettie	600	1800	Lambford Mrs Bettie	600	1800	Lambford Mrs Bettie	600	1800	Lambford Mrs Bettie		

SURVEY of M. Patrick Add. Church St.

SECTION

TOWNSHIP

RANGE

MAP RECORDED IN

Map Book Page

Form 3-S. T. C. MARSHALL & BRUCE CO. NASHVILLE

LOT	BLOCK	IMPROVEMENTS	1928	VALUE LAND	VALUE IMPTS.	1929	VALUE LAND	VALUE IMPTS.	1930	VALUE LAND	VALUE IMPTS.	1931	VALUE LAND	VALUE IMPTS.
1	1		✓ pt Hurst Mrs Hazel	200		pt Chadwick J M	200		pt Ashley Mrs M A	100		pt Ashley Mrs M A	1000	
2			✓ Hughes Mrs A J	150	150	Hughes Mrs A J	150	150	Hughes Mrs A J	1000	500	Hughes Mrs A J		
3			Inead C E	100	500	Inead C E	100	500	Inead C E	100	600	Inead C E		
4			Burke W H	250	1000	Burke W H	250	1000	Burke W H	250	1000	Burke W H	250	1000
5			✓ Guiness W R	200	1000	Guiness W R	200	1000	Guiness W R	200	1000	Guiness W R		
6			✓ Matthews A H	350	1050	Matthews A H	350	1050	Matthews A H	350	1050	Matthews A H		
	2													
1			Eckman W J	200		Eckman W J	200		Eckman W J	200		Eckman W J		
2		pt Phillip Mrs S L	pt Hindman R A	300	600	pt Hindman R A	300	600	pt Hindman R A	300	600	pt Hindman R A		
			pt Hill L N	75	400	pt Hill L N	75	400	pt Brannon M C	100	400	pt Brannon M C		
3			Loyd M J	100	650	Loyd M J	100	650	Loyd M J	100	650	Loyd M J		
4			W ² Sanders S	150	550	W ² Sanders S	150	550	W ² Sanders S	150	550	W ² Sanders S		
5			✓ Loyd M J	100	650	Loyd M J	100	650	Loyd M J	100	650	Loyd M J		
6			Dimmons Jas D	200		Dimmons Jas D	200		Dimmons Jas D	200		Dimmons Jas D		
7			Robinet Mrs E J	150	450	Robinet Mrs E J	150	450	Robinet Mrs E J	150	450	Robinet Mrs E J		
8			W ² Sittz Mrs Alice	50	500	W ² Sittz Mrs Alice	50	500	W ² Sittz Mrs Alice	50	500	W ² Sittz Mrs Alice		
			W ² Henley Mrs M A	100	450	W ² Henley Mrs M A	100	450	W ² Henley Mrs M A	100	450	W ² Henley Mrs M A		
9			Elliott Mrs Nena K	28		Elliott Mrs Nena K	28		Elliott Mrs Nena K	28		Elliott Mrs Nena K		
10			"	28		"	28		"	28		"		
11			"	27		"	27		"	27		"		
	3													
1			W ² Stacker Mrs Mary	113	350	W ² Stacker Mrs Mary	113	350	W ² Stacker Mrs Mary	113	350	W ² Stacker Mrs Mary		
			W ² Hall L C	200	280	W ² Hall L C	200	280	W ² Hall L C	200	280	W ² Hall L C		
2			W ² Stacker Mrs Mary	112		W ² Stacker Mrs Mary	112		W ² Stacker Mrs Mary	112		W ² Stacker Mrs Mary		
3			✓ Thompson J M	125	400	Thompson J M	125	400	Thompson J M	125	400	Thompson J M		
4			"	125	400	"	125	400	"	125	400	pt Strickie H D	100	250
5			✓ Elliott Mrs Nena K	27		Elliott Mrs Nena K	27		Elliott Mrs Nena K	27		Elliott Mrs Nena K		
6			Cain Mrs Jno R	85	330	Cain Mrs Jno R	85	330	Cain Mrs Jno R	85	330	Cain Mrs Jno R		
7			"	85		"	85		"	85		"		
	4													
1			Cain Mrs Jno R	200	400	Cain Mrs Jno R	200	400	Cain Mrs Jno R	200	400	Cain Mrs Jno R		
3			pt Elliott Mrs Nena K	100		pt Elliott Mrs Nena K	100		pt Elliott Mrs Nena K	100		pt Elliott Mrs Nena K		
3			"	27		"	27		"	27		"		
4			"	27		"	27		"	27		"		
5			Johnson J W	100	100	Johnson J W	100	100	Johnson J W	100	100	Johnson J W		
6			Elliott Mrs Nena K	27		Elliott Mrs Nena K	27		Elliott Mrs Nena K	27		Elliott Mrs Nena K		
7			"	27		"	27		"	27		"		
	5													
1			pt Cain Mrs Jno R	120	280	Cain Mrs Jno R	120	280	Cain Mrs Jno R	120	280	Cain Mrs Jno R		
			Elliott Mrs Nena K	28		Elliott Mrs Nena K	28		Elliott Mrs Nena K	28		Elliott Mrs Nena K		
	6													
1			Paschall A E	75	175	Paschall A E	75	175	Paschall A E	75	175	Paschall A E		
2			"	75	175	"	75	175	"	75	175	"		
3			Chadwick J M	67		Chadwick J M	67		Ashley Mrs M A	67		Ashley Mrs M A		
4			"	67		"	67		"	67		"		
5			"	66		"	66		"	66		"		
	7													
1			Hertzberg L L	200	400	Hertzberg L L	200	400	Hertzberg L L	200	400	Hertzberg L L		
2			Street Mrs Myrtle S	150	300	Street Mrs Myrtle S	150	300	Street Mrs Myrtle S	150	300	Street Mrs Myrtle S		
3			pt Littlefield N L	50		pt Littlefield N L	50		pt Littlefield N L	50		pt Littlefield N L		

SURVEY *fm Patrick Add Cont'd*

SECTION
 TOWNSHIP
 RANGE

MAP RECORDED IN
 Map Book Page

Form 3 S. T. C. 59581 MARSHALL & BRUCE CO., NASHVILLE

Cont'd

LOT	BLOCK	IMPROVEMENTS	1928		1929		1930		1931	
			VALUE LAND	VALUE IMPTS.	VALUE LAND	VALUE IMPTS.	VALUE LAND	VALUE IMPTS.	VALUE LAND	VALUE IMPTS.
4	7									
		Clayton W P	100	500	Clayton W P	100	500	Clayton W P	100	500
5		"	100		"	100		"	100	
6		Chapman E A	100	1000	Chapman E A	100	1000	Chapman E A	100	1000
7		"	100		"	100		"	100	
	8									
1		Elliott Mrs Rena K	27		Elliott Mrs Rena K	27		Elliott Mrs Rena K	27	
	9									
1		N Thompson Red C O S Chadwick J M	75 75	400 250	N Thompson Red C O S Chadwick J M	75 75	400 250	N Thompson C O S Ashley Mrs M A	75 75	400 250
2		Elliott Mrs L J	100	850	Elliott Mrs L J	100	850	Elliott Mrs L J	100	850
3		N Thompson Red C O S Chadwick J M	75 75		N Thompson Red C O S Chadwick J M	75 75		N Thompson C O S Ashley Mrs M A	75 75	
4		Elliott Mrs L J	100	500	Elliott Mrs L J	100	500	Elliott Mrs L J	100	500
5		Clayton W P	100		Clayton W P	100		Clayton W P	100	
6		Street Mrs Myrtle L	150	400	Street Mrs Myrtle L	150	400	Street Mrs Myrtle L	150	400
7		Clayton W P	100		Clayton W P	100		Clayton W P	100	
8		Clayton W P	100		Clayton W P	100		"	100	
9		"	100		"	100		"	100	
10		"	100		"	100		"	100	

SURVEY *Pegram Add. E Spruce*

SECTION

TOWNSHIP

RANGE

MAP RECORDED IN

Map Book Page

Form 3, S. T. O. 1918. DEWAL & BRUCE CO. NASHVILLE

LOT	BLOCK	IMPROVEMENTS	1928		1929		1930		1931				
			VALUE LAND	VALUE IMPTS.	VALUE LAND	VALUE IMPTS.	VALUE LAND	VALUE IMPTS.	VALUE LAND	VALUE IMPTS.			
1		McClain Minet P	200	1200	McClain Minet P	200	1200	McClain Minet P	625	1200	McClain Minet P		
2		"	200		"	200		"	625	1200	"		
3		Sturkie H. D.	350	1000	Sturkie H. D.	350	1000	Sturkie H. D.	350		Sturkie H. D.		
4		Inger Jas A	417	4000	Inger Jas A	417	4000	Inger Jas A	617	4000	Inger Jas A		
5		"	417		"	417		"	617		"		
6		"	416		"	416		"	616		"		
7		Janson Tom	50		Janson Tom	50		Janson Tom	300	500	Janson Tom		
8		Burnett John	125		Burnett John	125		Robertson Jas J	350	1000	Robertson Jas J	400	1200
9		" "	125		" "	125		Witcher L F	150	1250	Witcher L F	300	1200
10		Ⓟ Butler K S	300	800	Butler K S	300	800	Butler K S	300	800	Butler K S	300	800
11		Ballard Dr J C	400	1500	Ballard Dr J C	400	1500	Ballard Dr J C	400	1500	Ballard Dr J C		
12		^{N²} ^{S²} Jackson Lewis	200 100		^{N²} ^{S²} Jackson Lewis	200 100		^{N²} ^{S²} Jackson Lewis	200 400	600	^{N²} ^{S²} Jackson Lewis		
13		All " "	200	1200	All " "	200	1200	All " "	300		All " "		
14		Davis Mrs Sallie J	40		Davis Mrs Sallie J	40		Davis Mrs Sallie J	40		Davis Mrs Sallie J		

SURVEY *Peyram Add #2*

SECTION
TOWNSHIP
RANGE

MAP RECORDED IN
Map Book Page

Form 2 S. T. C. 2581 - 4 BRUCE CO. NASHVILLE

LOT	BLOCK	IMPROVEMENTS	1928	VALUE LAND	VALUE IMPTS.	1929	VALUE LAND	VALUE IMPTS.	1930	VALUE LAND	VALUE IMPTS.	1931	VALUE LAND	VALUE IMPTS.
1			<i>Little E C</i>	200		<i>Little E C</i>	200		<i>Little E C</i>	800		<i>Little E C</i>		
2			<i>Little Miss Dala</i>	200		<i>Little Miss Dala</i>	200		<i>Little Miss Dala</i>	500		<i>" Miss Dala</i>		
3			<i>Sturkie H D</i> <i>Little Miss Dala</i>	350 200		<i>" " "</i> <i>" " "</i>	200 350		<i>"</i>	500		<i>"</i>		
4			<i>Sturkie H D</i>	350	1000	<i>Sturkie H D</i>	350	1000	<i>Sturkie H D</i>	350	1000	<i>Sturkie H D</i>		
5			<i>Greenman Mrs Sillia C</i>	360	900	<i>Greenman Mrs Sillia C</i>	360	900	<i>Greenman Mrs Sillia C</i>	360	900	<i>Greenman Mrs Sillia C</i>		
6			<i>Thompson neat mkt</i>	400	1200	<i>Thompson neat mkt</i>	400	1200	<i>Thompson neat mkt</i>	400	1200	<i>Thompson neat mkt</i>		
7			<i>Marlow J F</i>	150	2000	<i>Marlow J F</i>	150	2000	<i>Marlow J F</i>	150	1500	<i>Marlow J F Est</i>		
8			<i>"</i>	150		<i>"</i>	150		<i>"</i>	150		<i>"</i>		
9			<i>"</i>	150		<i>"</i>	150		<i>"</i>	150		<i>"</i>		
10			<i>Prinett W G</i>	240	800	<i>Prinett W G</i>	240	800	<i>Prinett W G</i>	240	800	<i>Prinett W G</i>		
11			<i>"</i>	240		<i>"</i>	240		<i>"</i>	240		<i>"</i>		

PIONEER LAND AND IMPROVEMENT CO. ADD.

IN.

SW $\frac{1}{4}$ OF NW $\frac{1}{4}$ SECTION 8-T.12-S-R-6-E.
AND

LOT NO. 8 OF SECTION 7-T.12-S-R-6-E.

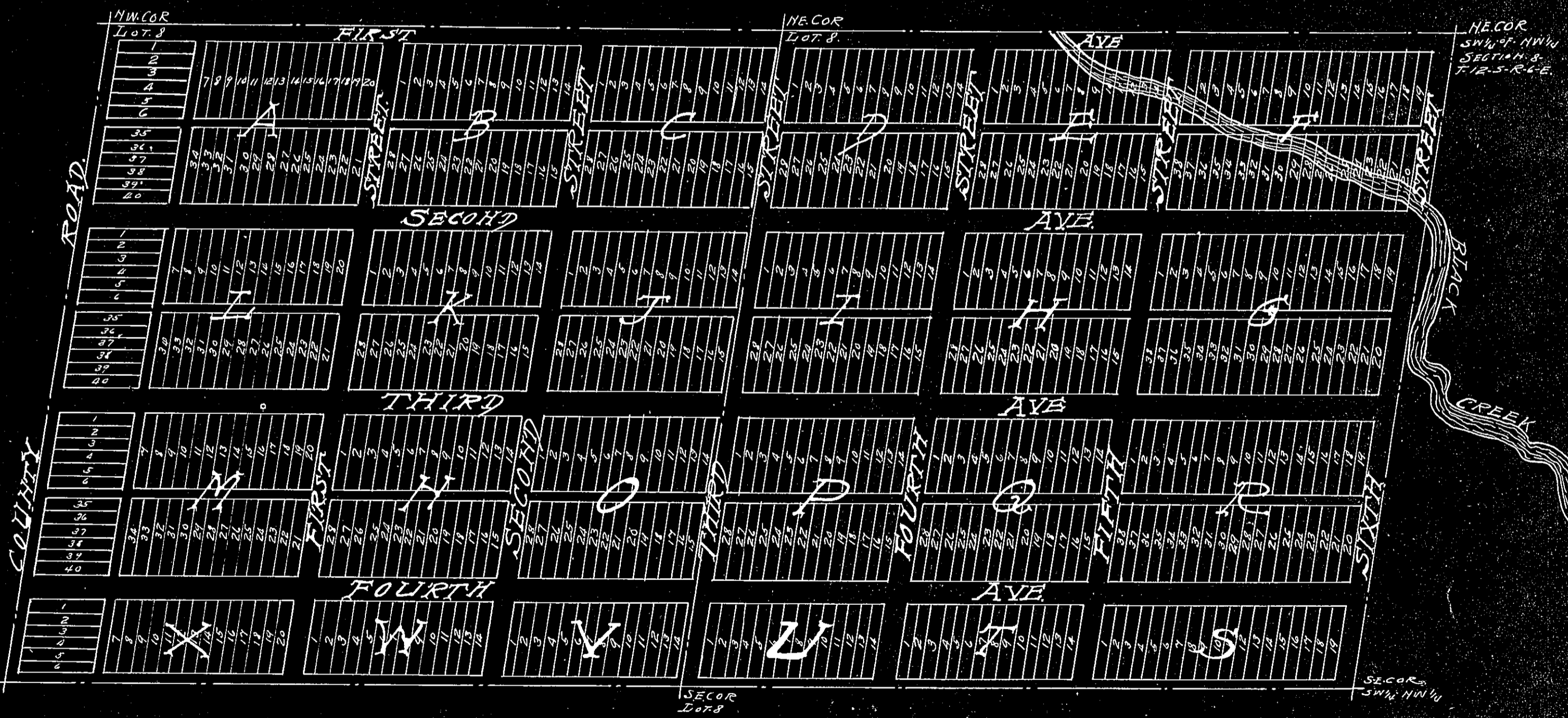

SURVEY *Pioneer Land and Imp. Co Add.*

SECTION

TOWNSHIP

RANGE

MAP RECORDED IN

Map Book..... Page.....

Form 3 S. T. C. 3381 SMALL & BRUCE CO. NASHVILLE

LOT	BLOCK	IMPROVEMENTS	1928	VALUE LAND	VALUE IMPTS.	1929	VALUE LAND	VALUE IMPTS.	1930	VALUE LAND	VALUE IMPTS.	1931	VALUE LAND	VALUE IMPTS.
	<i>a</i>													
1														
2														
3														
4														
5														
6														
7														
8														
9														
10														
11														
12														
13														
14														
15														
16														
17														
18														
19														
20														
21														
22														
23														
24														
25														
26														
27														
28														
29														
30														
31														
32														
33														
34														
35														
36														
37														
38														
39														
40														
	<i>B</i>													
1														
2														
3														

Hand for G. J. Flinn

SURVEY Pioneer Land Imp Co add.

SECTION

TOWNSHIP

RANGE

MAP RECORDED IN

Map Book..... Page.....

Form 3 S. T. D. 2381 MARSHALL & BRUCE CO., NASHVILLE

LOT	BLOCK	IMPROVEMENTS	1928	VALUE LAND	VALUE IMPTS.	1929	VALUE LAND	VALUE IMPTS.	1930	VALUE LAND	VALUE IMPTS.	1931	VALUE LAND	VALUE IMPTS.
	C													
19														
20														
21														
22														
23														
24														
25														
26														
27														
28														
	D.													
1														
2														
3														
4														
5														
6														
7														
8														
9														
10														
11														
12														
13														
14														
15														
16														
17														
18														
19														
20														
21														
22														
23														
24														
25														
26														
27														
28														
	E													
1														
2														
3														
4														
5														

Handwritten diagonal text:
 Pioneer Land Imp Co
 20

SURVEY *Pioneer Land & Imp Co.*

SECTION

TOWNSHIP

RANGE

MAP RECORDED IN

Map Book Page

Form 3 S. T. C.—59581 MARSHALL & BRUCE CO., NASHVILLE

LOT	BLOCK	IMPROVEMENTS	1928	VALUE LAND	VALUE IMPTS.	1929	VALUE LAND	VALUE IMPTS.	1930	VALUE LAND	VALUE IMPTS.	1931	VALUE LAND	VALUE IMPTS.
5	6													
6														
7														
8														
9														
10														
11														
12														
13														
14														
15														
16														
17														
18														
19														
20														
21														
22														
23														
24														
25														
26														
27														
28														
1														
2														
3														
4														
5														
6														
7														
8														
9														
10														
11														
12														
13														
14														
15														
16														
17														
18														
19														

Handwritten notes:
 18
 19
 20
 21
 22
 23
 24
 25
 26
 27
 28
 1
 2
 3
 4
 5
 6
 7
 8
 9
 10
 11
 12
 13
 14
 15
 16
 17
 18
 19

SURVEY Pioneer Land and Imp Co Add.
Cont'd

SECTION
 TOWNSHIP
 RANGE

MAP RECORDED IN
 Map Book Page

Form 3 S. T. C. - 1181 MARSHALL & BRUCE CO., NASHVILLE

LOT	BLOCK	IMPROVEMENTS	1928	VALUE LAND	VALUE IMPTS.	1929	VALUE LAND	VALUE IMPTS.	1930	VALUE LAND	VALUE IMPTS.	1931	VALUE LAND	VALUE IMPTS.
20	F													
21														
22														
23														
24														
25														
26														
27														
28														
29														
30														
31														
32														
33														
34														
35														
36														
37														
38														
	G													
1														
2														
3														
4														
5														
6														
7														
8														
9														
10														
11														
12														
13														
14														
15														
16														
17														
18														
19														
20														
21														
22														
23														
24														

Street

Add

G

SURVEY Pioneer Land and Imp Co Add
cont'd

SECTION

TOWNSHIP

RANGE

MAP RECORDED IN

Map Book..... Page.....

Form 3 3-1, 0-59681 MARSHALL & BRUCE CO., NASHVILLE

LOT	BLOCK	IMPROVEMENTS	1928	VALUE LAND	VALUE IMPTS.	1929	VALUE LAND	VALUE IMPTS.	1930	VALUE LAND	VALUE IMPTS.	1931	VALUE LAND	VALUE IMPTS.
25	10													
26														
27														
28														
29														
30														
31														
32														
33														
34														
35														
36														
37														
38														
1	H.													
2														
3														
4														
5														
6														
7														
8														
9														
10														
11														
12														
13														
14														
15														
16														
17														
18														
19														
20														
21														
22														
23														
24														
25														
26														
27														
28														

Back Street
OK

SURVEY *Pioneer Land and Lumber Co Add.*

SECTION

TOWNSHIP

RANGE

MAP RECORDED IN

Map Book Page

Form 3 S. T. C. - 2181 MARSHALL & BRUCE CO., NASHVILLE

LOT	BLOCK	IMPROVEMENTS	1928	VALUE LAND	VALUE IMPTS.	1929	VALUE LAND	VALUE IMPTS.	1930	VALUE LAND	VALUE IMPTS.	1931	VALUE LAND	VALUE IMPTS.
1	J													
2														
3														
4														
5														
6														
7														
8														
9														
10														
11														
12														
13														
14														
15														
16														
17														
18														
19														
20														
21														
22														
23														
24														
25														
26														
27														
28														
1	J													
2														
3														
4														
5														
6														
7														
8														
9														
10														
11														
12														
13														
14														
15														

Wm. J. Jones

SURVEY Pioneer Land and Imp Co.

SECTION

MAP RECORDED IN

TOWNSHIP

RANGE

Map Book..... Page.....

Form 3 S. T. C. 59581 MARSHALL A. BRUCE CO. HARRISVILLE

LOT	BLOCK	IMPROVEMENTS	1928	VALUE LAND	VALUE IMPTS.	1929	VALUE LAND	VALUE IMPTS.	1930	VALUE LAND	VALUE IMPTS.	1931	VALUE LAND	VALUE IMPTS.
16	J													
17	J													
18														
19														
20														
21														
22														
23														
24														
25														
26														
27														
28														
1	K													
2														
3														
4														
5														
6														
7														
8														
9														
10														
11														
12														
13														
14														
15														
16														
17														
18														
19														
20														
21														
22														
23														
24														
25														
26														
27														
28														
1	L													
2														

W
 [Handwritten scribbles and lines across the table grid]

SURVEY *Pioneer Land and Imp Co - Odd*
Cont'd

SECTION
 TOWNSHIP
 RANGE

MAP RECORDED IN

Map Book Page

Form 3 S. T. C. 1931 MARSHALL & BRUCE CO., NASHVILLE

LOT	BLOCK	IMPROVEMENTS	1928	VALUE LAND	VALUE IMPTS.	1929	VALUE LAND	VALUE IMPTS.	1930	VALUE LAND	VALUE IMPTS.	1931	VALUE LAND	VALUE IMPTS.
3	L													
4														
5														
6														
7														
8														
9														
10														
11														
12														
13														
14														
15														
16														
17														
18														
19														
20														
21														
22														
23														
24														
25														
26														
27														
28														
29														
30														
31														
32														
33														
34														
35														
36														
37														
38														
39														
40														
1	M													
2														
3														
4														
5														
6														

Added floor as a cap

Added as a cap

SURVEY Pioneer Land and Imp Co

SECTION

TOWNSHIP

RANGE

MAP RECORDED IN

Map Book..... Page.....

Form 3 S. T. C. 50581 MARSHALL & BRUCE CO., NASHVILLE

LOT	BLOCK	IMPROVEMENTS	1928	VALUE LAND	VALUE IMPTS.	1929	VALUE LAND	VALUE IMPTS.	1930	VALUE LAND	VALUE IMPTS.	1931	VALUE LAND	VALUE IMPTS.
7	20													
8														
9														
10														
11														
12														
13														
14														
15														
16														
17														
18														
19														
20														
21														
22														
23														
24														
25														
26														
27														
28														
29														
30														
31														
32														
33														
34														
35														
36														
37														
38														
39														
40														
1	21													
2														
3														
4														
5														
6														
7														
8														
9														

20
 21
 22
 23
 24
 25
 26
 27
 28
 29
 30
 31
 32
 33
 34
 35
 36
 37
 38
 39
 40
 21
 22
 23
 24
 25
 26
 27
 28
 29
 30
 31
 32
 33
 34
 35
 36
 37
 38
 39
 40

SURVEY *Pioneer Land and Imp Co Add.*
Cont'd

SECTION
 TOWNSHIP
 RANGE

MAP RECORDED IN
 Map Book Page

Form 2, S. T. C. - 1931 MARSHALL & BRUCE CO., NASHVILLE

LOT	BLOCK	IMPROVEMENTS	1928	VALUE LAND	VALUE IMPTS.	1929	VALUE LAND	VALUE IMPTS.	1930	VALUE LAND	VALUE IMPTS.	1931	VALUE LAND	VALUE IMPTS.
10	77													
11														
12														
13														
14														
15														
16														
17														
18														
19														
20														
21														
22														
23														
24														
25														
26														
27														
28														
	①													
1														
2														
3														
4														
5														
6														
7														
8														
9														
10														
11														
12														
13														
14														
15														
16														
17														
18														
19														
20														
21														
22														
23														
24														
25														

Self-entitled
Adm. of

SURVEY *Pioneer Land and Trng Co*

SECTION

TOWNSHIP

RANGE

MAP RECORDED IN

Map Book Page

FORM 3 S. T. C. - 50531 MARSHALL & BRUCE CO., NASHVILLE

LOT	BLOCK	IMPROVEMENTS	1928	VALUE LAND	VALUE IMPTS.	1929	VALUE LAND	VALUE IMPTS.	1930	VALUE LAND	VALUE IMPTS.	1931	VALUE LAND	VALUE IMPTS.
26	①													
27														
28														
	②													
1														
2														
3														
4														
5														
6														
7														
8														
9														
10														
11														
12														
13														
14														
15														
16														
17														
18														
19														
20														
21														
22														
23														
24														
25														
26														
27														
28														
	③													
1														
2														
3														
4														
5														
6														
7														
8														
9														
10														
11														
12														

Block 1000 - 1000
1000 - 1000

SURVEY *Pioneer Land and Dry Co Add.*

SECTION

TOWNSHIP

RANGE

MAP RECORDED IN

Map Book..... Page.....

Form 2, S. T. O. - 1931 - MARSHALL & BRUCE CO., NASHVILLE

LOT	BLOCK	IMPROVEMENTS	1928	VALUE LAND	VALUE IMPTS.	1929	VALUE LAND	VALUE IMPTS.	1930	VALUE LAND	VALUE IMPTS.	1931	VALUE LAND	VALUE IMPTS.
13	<i>Q</i>													
14														
15														
16														
17														
18														
19														
20														
21														
22														
23														
24														
25														
26														
27														
28														
1	<i>R</i>													
2														
3														
4														
5														
6														
7														
8														
9														
10														
11														
12														
13														
14														
15														
16														
17														
18														
19														
20														
21														
22														
23														
24														
25														
26														
27														

Block 28 is being added as a separate

SURVEY Pioneer Land and Imp Co Add

SECTION

TOWNSHIP

RANGE

MAP RECORDED IN

Map Book..... Page.....

FORM 3 S. T. C. 58881 MARSHALL & BRUCE CO., NASHVILLE

LOT	BLOCK	IMPROVEMENTS	1928	VALUE LAND	VALUE IMPTS.	1929	VALUE LAND	VALUE IMPTS.	1930	VALUE LAND	VALUE IMPTS.	1931	VALUE LAND	VALUE IMPTS.
28	R													
29														
30														
31														
32														
33														
34														
35														
36														
37														
38	S.													
1														
2														
3														
4														
5														
6														
7														
8														
9														
10														
11														
12														
13														
14														
15														
16														
17														
18														
19														
	J													
1														
2														
3														
4														
5														
6														
7														
8														
9														
10														
11														
12														

Handwritten notes:
 33
 34
 35
 36
 37
 38
 1
 2
 3
 4
 5
 6
 7
 8
 9
 10
 11
 12
 13
 14
 15
 16
 17
 18
 19
 J
 1
 2
 3
 4
 5
 6
 7
 8
 9
 10
 11
 12

SURVEY *Pioneer Land + 2 mg Co Add*
Cont'd

SECTION
 TOWNSHIP
 RANGE

MAP RECORDED IN
 Map Book Page

Form 3 S. T. Co. 2181 W. B. HALL - A. BRUCE CO. - NASHVILLE

LOT	BLOCK	IMPROVEMENTS	1928	VALUE LAND	VALUE IMPTS.	1929	VALUE LAND	VALUE IMPTS.	1930	VALUE LAND	VALUE IMPTS.	1931	VALUE LAND	VALUE IMPTS.
13	J													
14														
	U													
1														
2														
3														
4														
5														
6														
7														
8														
9														
10														
11														
12														
13														
14														
	V													
1														
2														
3														
4														
5														
6														
7														
8														
9														
10														
11														
12														
13														
14														
1	W													
2														
3														
4														
5														
6														
7														
8														
9														
10														
11														

Gulf States Seed Co
Addressing as above

SURVEY Pioneer Land and Imp Co.

SECTION

TOWNSHIP

RANGE

MAP RECORDED IN

Map Book Page

Form 3, S. T. C. - 50681, MARSHALL & DRUCE CO., NASHVILLE

LOT	BLOCK	IMPROVEMENTS	1928	VALUE LAND	VALUE IMPTS.	1929	VALUE LAND	VALUE IMPTS.	1930	VALUE LAND	VALUE IMPTS.	1931	VALUE LAND	VALUE IMPTS.
12	24													
13														
14														
	30													
1														
2														
3														
4														
5														
6														
7														
8														
9														
10														
11														
12														
13														
14														
15														
16														
17														
18														
19														
20														

Handwritten note:
of ~~these~~ ~~are~~ ~~being~~ ~~assessing~~ ~~as~~ ~~average~~

SURVEY @ Lawt City Add.

SECTION

TOWNSHIP

RANGE

MAP RECORDED IN

Map Book Page

FORM 3, S. T. C. - 1931. MARSHALL & BRUCE CO., NASHVILLE

LOT	BLOCK	IMPROVEMENTS	1928	VALUE LAND	VALUE IMPTS.	1929	VALUE LAND	VALUE IMPTS.	1930	VALUE LAND	VALUE IMPTS.	1931	VALUE LAND	VALUE IMPTS.
	A		Taglioli Fabiano	25	150	Taglioli Fabiano	25		Taglioli Fabiano	25		Taglioli Fabiano		
	B		M ^c Cartney Mrs M B			M ^c Cartney Mrs M B			M ^c Cartney Mrs M B			M ^c Cartney Mrs M B		
1	C		Cusimano Frank	25		Cusimano Frank	25		Cusimano Frank	25		Cusimano Frank	25	
2			M ^c Cartney Mrs M B			M ^c Cartney Mrs M B			M ^c Cartney Mrs M B			M ^c Cartney Mrs M B		
3			"			"			"			"		
4			unknown Owner	5		unknown Owner	5		unknown Owner	5		"		
5			M ^c Cartney Mrs M B			M ^c Cartney Mrs M B			M ^c Cartney Mrs M B			"		
6			Dennedicia E J	25	350	M ^c Elmer D A	24	350	M ^c Elmer D A	24	350	M ^c Elmer D A		
7			M ^c Cartney Mrs M B			M ^c Cartney Mrs M B			M ^c Cartney Mrs M B			M ^c Cartney Mrs M B		
8			Meharg R L & W D Juice Mrs Jennie	4 25		Meharg R L & W D Juice Mrs Jennie	4 25		Meharg R L & W D Juice Mrs Jennie	25		Juice Mrs Jennie		
9			M ^c Cartney Mrs M B			M ^c Cartney Mrs M B			M ^c Cartney Mrs M B			M ^c Cartney Mrs M B		
10			Dennedicia E J	25		M ^c Elmer D A	24		M ^c Elmer D A	24		M ^c Elmer D A		
	D													
1			Dennedicia E J	25		M ^c Elmer D A	25		M ^c Elmer D A	25		" "		
2			unknown Owner	5		unknown Owner	5		M ^c Cartney Mrs M B			M ^c Cartney Mrs M B		
3			M ^c Cartney Mrs M B			M ^c Cartney Mrs M B			M ^c Cartney Mrs M B			M ^c Cartney Mrs M B		
4			"			"			"			"		
5			"			"			"			"		
6			"			"			"			"		
7			"			"			"			"		
8			"			"			"			"		
9			Spencer L J	25		Spencer L J	25		Spencer L J	25		Spencer L J		
10			"	25		"	25		"	25		"		
11			M ^c Cartney Mrs M B			M ^c Cartney Mrs M B			M ^c Cartney Mrs M B			M ^c Cartney Mrs M B		
12			"			"			"			"		
13			"			"			"			"		
14			Ironcalle Ciro	25		Ironcalle Ciro	25		Ironcalle Ciro	25		Ironcalle Ciro		
15			Rosenbaum Bros	3		Rosenbaum Bros	3		Ironcalle Ciro	25		Ironcalle Ciro		
16			Ironcalle Ciro	25		Ironcalle Ciro	25		"	25		"		
17			M ^c Cartney Mrs M B			M ^c Cartney Mrs M B			M ^c Cartney Mrs M B			M ^c Cartney Mrs M B		
18			"			"			"			"		
19			"			"			"			"		
20			"			"			"			"		
21			"			"			"			"		
22			"			"			"			"		
23			"			"			"			"		
24			"			"			"			"		
25			"			"			"			"		
26			Brewer Thos R Mrs	17		Brewer Thos R Mrs	17		Brewer Thos R Mrs	17		Brewer Thos R Mrs	17	
27			"	17		"	17		" "	17		" "	17	
28			"	16		"	16		" "	16		" "	16	
	E													
1			M ^c Cartney Mrs M B			M ^c Cartney Mrs M B			M ^c Cartney Mrs M B			M ^c Cartney Mrs M B		
2			"			"			"			"		
3			"			"			"			"		

SURVEY Plant City Add.

SECTION

TOWNSHIP

RANGE

MAP RECORDED IN

Map Book Page

FORM 9, S. T. C. - 30881, MARSHALL A. BRUCE CO., NASHVILLE

LOT	BLOCK	IMPROVEMENTS	1928	VALUE LAND	VALUE IMPTS.	1929	VALUE LAND	VALUE IMPTS.	1930	VALUE LAND	VALUE IMPTS.	1931	VALUE LAND	VALUE IMPTS.
4	E		McCartney Mrs M B			McCartney Mrs M B			McCartney Mrs M B			McCartney Mrs M B		
5			"			"			"			"		
6			"			"			"			"		
7			"			"			"			"		
8			"			"			"			"		
9			"			"			"			"		
10			"			"			"			"		
11			"			"			"			"		
12			"			"			"			"		
13			Warwick Mrs L O	15		Warwick Mrs L O	15		Warwick Mrs L O	15		Warwick Mrs L O		
14			Unknown Owner	5		Unknown Owner	5		Unknown Owner	5		McCartney Mrs M B		
15			"	5		"	5		"	5		"		
16			McCartney Mrs M B			McCartney Mrs M B			McCartney Mrs M B			"		
17			"			"			"			"		
18			"			"			"			"		
19			"			"			"			"		
20			"			"			"			"		
21			"			"			"			"		
22			"			"			"			"		
23			"			"			"			"		
24			"			"			"			"		
25			"			"			"			"		
26			"			"			"			"		
27			"			"			"			"		
28			x Warwick Mrs L O	15		Warwick Mrs L O	15		Warwick Mrs L O	15		Warwick Mrs L O		
29	J		McCartney Mrs M B			McCartney Mrs M B			McCartney Mrs M B			McCartney Mrs M B		
1			Ginaichs Paul	50		Ginaichs Paul	50		Ginaichs Paul	50		Ginaichs Paul		
2			McCartney Mrs M B			McCartney Mrs M B			McCartney Mrs M B			McCartney Mrs M B		
3			"			"			"			"		
4			"			"			"			"		
5			"			"			"			"		
6			"			"			"			"		
7			Johnson Mrs Martha	25		Johnson Mrs Martha	25		Johnson Mrs Martha	25		Johnson Mrs Martha		
8			McCartney Mrs M B			McCartney Mrs M B			McCartney Mrs M B			McCartney Mrs M B		
9			Davies J L	15	240	Demedicio E P	14	200	Demedicio E P	14	200	Lupton J H		
10			"	15		"	13		"	13		"		
11			"	15		"	13		"	13		"		
12			McCartney Mrs M B			McCartney Mrs M B			McCartney Mrs M B			McCartney Mrs M B		
13			"			"			"			"		
14			Fancher Thos	25		Fancher Thos	25		Fancher Thos	25		Fancher Thos		
15			Romano M	25		Romano M	25		Romano M	25		Romano M		
16			"	25		"	25		"	25		"		
17			Yasian Mrs Annie	25		Yasian Mrs Annie	25		Yasian Mrs Annie	25		Yasian Mrs Annie		
18			"	25		"	25		"	25		"		

SURVEY *Plant City Add.*

Pass

SECTION
 TOWNSHIP
 RANGE

MAP RECORDED IN
 Map Book Page

Form 3 S. T. O. - 1911 - HARRIS & BRUCE CO. - NASHVILLE

LOT	BLOCK	IMPROVEMENTS	1928	VALUE LAND	VALUE IMPTS.	1929	VALUE LAND	VALUE IMPTS.	1930	VALUE LAND	VALUE IMPTS.	1931	VALUE LAND	VALUE IMPTS.
19	7		M ^c Cartney Mrs M B			M ^c Cartney Mrs M B			M ^c Cartney Mrs M B			M ^c Cartney Mrs M B		
20			"			"			"			"		
21		Unknown Owner	5	5		Unknown Owner	5		Unknown Owner			"		
22		M ^c Cartney Mrs M B				M ^c Cartney Mrs M B			M ^c Cartney Mrs M B			"		
23		"				"			"			"		
24		"				"			"			"		
25		"				"			"			"		
26		"				"			"			"		
27		"				"			"			"		
28		Appleton Mrs L L	25	25		Appleton Mrs L L	25		Appleton Mrs L L	15		Appleton Mrs L L		
29		Coffee M J	50	50		Coffee M J	50		Coffee M J	50		Coffee M J		
30		M ^c Cartney Mrs M B				M ^c Cartney Mrs M B			M ^c Cartney Mrs M B			M ^c Cartney Mrs M B		
31		"				"			"			"		
32		"				"			"			"		
	8													
1		M ^c Cartney Mrs M B	25	25		M ^c Cartney Mrs M B	25		M ^c Cartney Mrs M B			M ^c Cartney Mrs M B		
2		M ^c Cartney Mrs M B	25	25		M ^c Cartney Mrs M B	25		M ^c Cartney Mrs M B			M ^c Cartney Mrs M B		
3		M ^c Cartney Mrs M B				M ^c Cartney Mrs M B			M ^c Cartney Mrs M B			M ^c Cartney Mrs M B		
4		"				"			"			"		
5		"				"			"			"		
6		"				"			"			"		
7		"				"			"			"		
8		"				"			"			"		
9		"				"			"			"		
10		"				"			"			"		
11		"				"			"			"		
12		"				"			"			"		
13		"				"			"			"		
14		Virgatis Stomatis	20	20		Virgatis Stomatis	20		Virgatis Stomatis	20		Virgatis Stomatis		
15		"	20	20		"	20		"	20		"		
16		Williams Mrs W W	25	400		Williams Mrs W W	25	400	Williams Mrs W W	25	400	Williams Mrs W W		
17		"	25			"	25		"	25		"		
18		M ^c Cartney Mrs M B				M ^c Cartney Mrs M B			M ^c Cartney Mrs M B			M ^c Cartney Mrs M B		
19		"				"			"			"		
20		"				"			"			"		
21		"				"			"			"		
22		Odo Joe	25	25		Odo Joe	25		Odo Joe	25		Odo Joe		
23		M ^c Cartney Mrs M B				M ^c Cartney Mrs M B			M ^c Cartney Mrs M B			M ^c Cartney Mrs M B		
24		"				"			"			"		
25		"				"			"			"		
26		Unknown Owner	5	5		Unknown Owner	5		Unknown Owner	5		"		
27		M ^c Cartney Mrs M B				M ^c Cartney Mrs M B			M ^c Cartney Mrs M B			Eva M ^c Cartney Mrs M B		
28		"				"			"			"		
	9													
1		M ^c Cartney Mrs M B				M ^c Cartney Mrs M B			"			M ^c Cartney Mrs M B		
2		"				"			"			"		

SURVEY Plant City, Ad.

SECTION

TOWNSHIP

RANGE

MAP RECORDED IN

Map Book..... Page.....

FORM 3 S. T. C. - 5881, MARSHALL & BRUCE CO., NASHVILLE

LOT	BLOCK	IMPROVEMENTS	1928	VALUE LAND	VALUE IMPTS.	1929	VALUE LAND	VALUE IMPTS.	1930	VALUE LAND	VALUE IMPTS.	1931	VALUE LAND	VALUE IMPTS.
3	A		McCartney Mrs M B			McCartney Mrs M B			McCartney Mrs M B			McCartney Mrs M B		
4			"			"			"			"		
5			Childress S L	15		Childress S L	15		"	15		"		
6			"	15		"	15		"	15		"		
7			"	15		"	15		"	15		"		
8			"	15		"	15		"	15		"		
9			McCartney Mrs M B			McCartney Mrs M B			McCartney Mrs M B			"		
10			"			"			"			"		
11			"			"			"			"		
12			"			"			"			"		
13			pt Sharp Mrs Rebecca Nor			pt Sharp Mrs Rebecca Nor			pt Sharp Mrs Rebecca Nor			pt Sharp Mrs Rebecca Nor		
14			pt " " " "			pt " " " "			pt " " " "			pt " " " "		
15			pt Mc Cartney Mrs M B			pt Mc Cartney Mrs M B			pt Mc Cartney Mrs M B			pt Mc Cartney Mrs M B		
16			pt Sharp Mrs Rebecca Nor			pt Sharp Mrs Rebecca Nor			pt Sharp Mrs Rebecca Nor			pt Sharp Mrs Rebecca Nor		
17			pt " " " "			pt " " " "			pt " " " "			pt " " " "		
18			pt Sharp Mrs Rebecca Nor			pt Sharp Mrs Rebecca Nor			pt Sharp Mrs Rebecca Nor			pt Sharp Mrs Rebecca Nor		
19			"			"			"			"		
20			"			"			"			"		
21			"			"			"			"		
22			"			"			"			"		
23			"			"			"			"		
24			"			"			"			"		
25			"			"			"			"		
26			"			"			"			"		
27			"			"			"			"		
28			"			"			"			"		
29			"			"			"			"		
30			pt Mc Cartney Mrs M B			pt Mc Cartney Mrs M B			pt Mc Cartney Mrs M B			pt Mc Cartney Mrs M B		
31			pt " " " "			pt " " " "			pt " " " "			pt " " " "		
32			pt Sharp Mrs Rebecca Nor			pt Sharp Mrs Rebecca Nor			pt Sharp Mrs Rebecca Nor			pt Sharp Mrs Rebecca Nor		
33			pt " " " "			pt " " " "			pt " " " "			pt " " " "		
34			pt Mc Cartney Mrs M B			pt Mc Cartney Mrs M B			pt Mc Cartney Mrs M B			pt Mc Cartney Mrs M B		
35			Stewart L O	25		Stewart L O	25		Stewart L O	25		Stewart L O		
36			"	25		"	25		"	25		"		
37			Foster Mrs A J	25	1000	Foster Mrs A J	25	1000	Foster Mrs A J	25	1000	Foster Mrs A J		
38			"	25		"	25		"	25		"		
39			McCartney Mrs M B			McCartney Mrs M B			McCartney Mrs M B			McCartney Mrs M B		
40			"			"			"			"		
	9													
1			Sharp Mrs Rebecca Nor			Sharp Mrs Rebecca Nor			Sharp Mrs Rebecca Nor			Sharp Mrs Rebecca Nor		
2			"			"			"			"		
3			"			"			"			"		
4			"			"			"			"		
5			"			"			"			"		
6			"			"			"			"		

SURVEY *Blanch City Add-*

SECTION

TOWNSHIP

RANGE

MAP RECORDED IN

Map Book..... Page.....

Form 3, S. T. C. - 2-181 MARSHALL & BRUCE CO., NASHVILLE

LOT	BLOCK	IMPROVEMENTS	1928	VALUE LAND	VALUE IMPTS.	1929	VALUE LAND	VALUE IMPTS.	1930	VALUE LAND	VALUE IMPTS.	1931	VALUE LAND	VALUE IMPTS.
7	J		<i>Sharp Mrs Rebecca New</i>			<i>Sharp Mrs Rebecca New</i>			<i>Sharp Mrs Rebecca New</i>			<i>Sharp Mrs Rebecca New</i>		
8			"			"			"			"		
9			"			"			"			"		
10			"			"			"			"		
11			"			"			"			"		
12			"			"			"			"		
13			"			"			"			"		
14			"			"			"			"		
15			"			"			"			"		
16			"			"			"			"		
17			"			"			"			"		
18			"			"			"			"		
19			"			"			"			"		
20			"			"			"			"		
21			"			"			"			"		
22			"			"			"			"		
23			"			"			"			"		
24			"			"			"			"		
25			"			"			"			"		
26			"			"			"			"		
27			"			"			"			"		
28			"			"			"			"		
29			"			"			"			"		
30			"			"			"			"		
31			"			"			"			"		
32			"			"			"			"		
33			"			"			"			"		
34			"			"			"			"		
35			"			"			"			"		
36			"			"			"			"		
37			"			"			"			"		
38			"			"			"			"		
39			"			"			"			"		
40			"			"			"			"		
1	J		"			<i>Wendel "G" 10</i>	10		<i>Wendel "G" 10</i>	10		"		
2			"			<i>Sharp Mrs Rebecca New</i>			<i>Sharp Mrs Rebecca New</i>			<i>Sharp Mrs Rebecca New</i>		
3			"			"			"			"		
4			"			"			"			"		
5			"			"			"			"		
6			"			"			"			"		
7			"			"			"			"		
8			"			"			"			"		
9			"			"			"			"		
10			"			"			"			"		

SURVEY Plant City Add.

SECTION
 TOWNSHIP
 RANGE

MAP RECORDED IN
 Map Book Page

Form 3, S. T. C. - 59681 MARSHALL & DRUCK CO., NASHVILLE

LOT	BLOCK	IMPROVEMENTS	1928	VALUE LAND	VALUE IMPTS.	1929	VALUE LAND	VALUE IMPTS.	1930	VALUE LAND	VALUE IMPTS.	1931	VALUE LAND	VALUE IMPTS.
11	J		Sharp Mrs Rebecca Shar			Sharp Mrs Rebecca Shar			Sharp Mrs Rebecca Shar			Sharp Mrs Rebecca Shar		
12			"			"			"			"		
13			"			"			"			"		
14			"			"			"			"		
15			"			"			"			"		
16			"			"			"			"		
17			"			"			"			"		
18			"			"			"			"		
19			"			"			"			"		
20			"			"			"			"		
21			"			"			"			"		
22			"			"			"			"		
23			"			"			"			"		
24			"			"			"			"		
25			"			"			"			"		
26			"			"			"			"		
	K													
1			"			"			"			"		
2			"			"			"			"		
3			"			"			"			"		
4			"			"			"			"		
5			"			"			"			"		
6			"			"			"			"		
7			"			"			"			"		
8			"			"			"			"		
9			"			"			"			"		
10			"			"			"			"		
11			"			"			"			"		
12			"			"			"			"		
13			"			"			"			"		
	L													
1			McCartney Mrs M B			McCartney Mrs M B			McCartney Mrs M B			McCartney Mrs M B		
2			"			"			"			"		
3			"			"			"			"		
4			"			"			"			"		
5			"			"			"			"		
6			"			"			"			"		
7			"			"			"			"		
8			"			"			"			"		
9			"			"			"			"		
10			"			"			"			"		
11			"			"			"			"		

SURVEY Paul City Add

SECTION

TOWNSHIP

RANGE

MAP RECORDED IN

Map Book..... Page.....

Form 3 S. T. C. 1918 W. B. BRUCE CO. NASHVILLE

LOT	BLOCK	IMPROVEMENTS	1928	VALUE LAND	VALUE IMPTS.	1929	VALUE LAND	VALUE IMPTS.	1930	VALUE LAND	VALUE IMPTS.	1931	VALUE LAND	VALUE IMPTS.
1	M		McCartney Mrs M B			McCartney Mrs M B			McCartney Mrs M B			McCartney Mrs M B		
2			"			"			"			"		
3			"			"			"			"		
4			"			"			"			"		
5			"			"			"			"		
6			"			"			"			"		
7			"			"			"			"		
8			"			"			"			"		
9			"			"			"			"		
10			"			"			"			"		
11			"			"			"			"		
12			"			"			"			"		
13			"			"			"			"		
14			"			"			"			"		
15			"			"			"			"		
16			"			"			"			"		
17			"			"			"			"		
18			"			"			"			"		
19			"			"			"			"		
20			"			"			"			"		
21			"			"			"			"		
22			"			"			"			"		
23			"			"			"			"		
24			"			"			"			"		
25			Boyd H C	25		Boyd H C	25		Boyd H C	25		Boyd H C		
26			"	25		"	25		"	25		"		
27			McCartney Mrs M B			McCartney Mrs M B			McCartney Mrs M B			McCartney Mrs M B		
28			"			"			"			"		
29			"			"			"			"		
30			"			"			"			"		
31			"			"			"			"		
32			"			"			"			"		
33			"			"			"			"		
	M													
1			Meharg R L & W B	5		Meharg R L & W B	5		Meharg R L & W B			"		
2			"	4		"	4		"			"		
3			"	4		"	4		"			"		
4			"	4		"	4		"			"		
5			"	4		"	4		"			"		
6			McCartney Mrs M B			McCartney Mrs M B			McCartney Mrs M B			McCartney Mrs M B		
7			"			"			"			"		
8			"			"			"			"		
9			"			"			"			"		
10			"			"			"			"		
11			"			"			"			"		

SURVEY Plant City Add

SECTION 12
 TOWNSHIP 12 S
 RANGE 5 E

MAP RECORDED IN
 Map Book Page

Form 3 S. T. C. - 69681 MARSHALL & BRUCE CO., NASHVILLE

LOT	BLOCK	IMPROVEMENTS	1928	VALUE LAND	VALUE IMPTS.	1929	VALUE LAND	VALUE IMPTS.	1930	VALUE LAND	VALUE IMPTS.	1931	VALUE LAND	VALUE IMPTS.
12	7		McCartney Mrs M B			McCartney Mrs M B			McCartney Mrs M B			McCartney Mrs M B		
13			"			"			"			"		
14			"			"			"			"		
15			Unknown Owner	5		Unknown Owner	5		Unknown Owner	5		"		
16			McCartney Mrs M B			McCartney Mrs M B			McCartney Mrs M B			"		
17			"			"			"			"		
18			"			"			"			"		
19			"			"			"			"		
20			"			"			"			"		
21			"			"			"			"		
22			"			"			"			"		
23			"			"			"			"		
24			"			"			"			"		
25			"			"			"			"		
26			"			"			"			"		
27			"			"			"			"		
28			"			"			"			"		
1	8		Sharp S D	5	700	Sharp S D	5	700	Sharp S D	5		Sharp S D		
2			"	5		"	5		"	5		"		
3			"	5		"	5		"	5		"		
4			"	5		"	5		"	5		"		
5			"	5		"	5		"	5		"		
6			"	5		"	5		"	5		"		
7			"	5		"	5		"	5		"		
8			"	5		"	5		"	5		"		
9			"	5		"	5		"	5		"		
10			"	5		"	5		"	5		"		
11			"	5		"	5		"	5		"		
12			"	5		"	5		"	5		"		
13			"	5		"	5		"	5		"		
14			"	5		"	5		"	5		"		
15			"	5		"	5		"	5		"		
16			"	5		"	5		"	5		"		
17			"	5		"	5		"	5		"		
18			"	5		"	5		"	5		"		
19			"	5		"	5		"	5		"		
20			"	5		"	5		"	5		"		
21			"	5		"	5		"	5		"		
22			"	5		"	5		"	5		"		
23			"	5		"	5		"	5		"		
24			"	5		"	5		"	5		"		
25			"	5		"	5		"	5		"		
26			"	5		"	5		"	5		"		
27			"	5		"	5		"	5		"		

SURVEY Plant City Add

SECTION 12
 TOWNSHIP 12 S
 RANGE 5 E

MAP RECORDED IN
 Map Book _____ Page _____

Form 38-T, C-1-31, WASHINGTON, D.C. - BRUCE CO. - NASHVILLE

LOT	BLOCK	IMPROVEMENTS	1928	VALUE LAND	VALUE IMPTS.	1929	VALUE LAND	VALUE IMPTS.	1930	VALUE LAND	VALUE IMPTS.	1931	VALUE LAND	VALUE IMPTS.
28	O		Sharp S D	5		Sharp S D	5		Sharp S D			Sharp S D		
29			"	5		"	5		"			"		
30			"	5		"	5		"			"		
31			"	5		"	5		"			"		
32			"	5		"	5		"			"		
33			"	5		"	5		"			"		
34			"	5		"	5		"			"		
35			"	5		"	5		"			"		
36			"	5		"	5		"			"		
37			"	5		"	5		"			"		
38			"	5		"	5		"			"		
39			"	5		"	5		"			"		
40			"	5		"	5		"			"		
	P													
1			Sharp Mrs Rebecca Mrs			Sharp Mrs Rebecca Mrs			Sharp Mrs Rebecca Mrs			Sharp Mrs Rebecca Mrs		
2			"			"			"			"		
3			"			"			"			"		
4			"			"			"			"		
5			"			"			"			"		
6			"			"			"			"		
7			"			"			"			"		
8			"			"			"			"		
9			"			"			"			"		
10			"			"			"			"		
11			"			"			"			"		
12			"			"			"			"		
13			"			"			"			"		
14			"			"			"			"		
15			"			"			"			"		
16			"			"			"			"		
17			"			"			"			"		
18			"			"			"			"		
19			"			"			"			"		
20			"			"			"			"		
21			"			"			"			"		
22			"			"			"			"		
	Q													
1			Kershaw C G	8		Kershaw C G	8		Kershaw C G	8		Kershaw C G	8	
2			"	7		"	7		"	7		"	7	
3			McCartney Mrs MB			McCartney Mrs MB			McCartney Mrs MB			McCartney Mrs MB		
4			"			"			"			"		
5			"			"			"			"		
6			"			"			"			"		
7			"			"			"			"		
8			"			"			"			"		

SURVEY Plant City Add

SECTION 12
 TOWNSHIP 12 S
 RANGE 5 E

MAP RECORDED IN
 Map Book _____ Page _____

Form 3 S. T. C. - 2-28-11 MARSHALL & BRUCE CO. - NASHVILLE

LOT	BLOCK	IMPROVEMENTS	1928	VALUE LAND	VALUE IMPTS.	1929	VALUE LAND	VALUE IMPTS.	1930	VALUE LAND	VALUE IMPTS.	1931	VALUE LAND	VALUE IMPTS.	
1	62		McCartney Mrs M B			McCartney Mrs M B			McCartney Mrs M B			McCartney Mrs M B			
2		"	"			"			"			"			
3		"	"			"			"			"			
4		"	"			"			"			"			
5		"	Pearson J G & Son	25		Pearson J G & Son	25		Pearson J G & Son	25		Pearson J G & Son	25		
6		"	McCartney Mrs M B			McCartney Mrs M B			McCartney Mrs M B			McCartney Mrs M B			
7		"	"			"			"			"			
8		"	Unknown Owner	5		Unknown Owner	5		Unknown Owner	5		Unknown Owner	5		
9		"	McCartney Mrs M B			McCartney Mrs M B			McCartney Mrs M B			McCartney Mrs M B			
10		"	"			"			"			"			
11		"	"			"			"			"			
12		"	"			"			"			"			
13		"	"			"			"			"			
14		"	"			"			"			"			
15		"	Spencer L J	25		Spencer L J	25		Spencer L J	25		Spencer L J	25		
16		"	McCartney Mrs M B Ashley J J	10		McCartney Mrs M B Ashley J J	10		McCartney Mrs M B Ashley J J	10		McCartney Mrs M B Ashley J J	10		
1	63		McCartney Mrs M B			McCartney Mrs M B			McCartney Mrs M B			"			
2		"	Russo Leo	25		Russo Leo	25		Russo Leo	25		Russo Leo	25		
3		"	McCartney Mrs M B			McCartney Mrs M B			McCartney Mrs M B			McCartney Mrs M B			
4		"	(15) Glenn Bert "Shr"	25		Glenn Bert "Shr"	25		Glenn Bert "Shr"	25		Glenn Bert "Shr"	25		
5		"	McCartney Mrs M B			McCartney Mrs M B			McCartney Mrs M B			McCartney Mrs M B			
6		"	Spencer L J	25		Spencer L J	25		Spencer L J	25		Spencer L J	25		
7		"	McCartney Mrs M B			McCartney Mrs M B			McCartney Mrs M B			McCartney Mrs M B			
8		"	"			"			"			"			
9		"	"			"			"			"			
10		"	"			"			"			"			
11		"	"			"			"			"			
12		"	"			"			"			"			
13		"	"			"			"			"			
14		"	"			"			"			"			
15		"	"			"			"			"			
16		"	"			"			"			"			
17	"	Spencer L J	25		Spencer L J	25		Spencer L J	25		Spencer L J	25			
18	"	McCartney Mrs M B			McCartney Mrs M B			McCartney Mrs M B			McCartney Mrs M B				
1	64		McCartney Mrs M B			McCartney Mrs M B			McCartney Mrs M B			McCartney Mrs M B			
2		"	"		"		"		"		"				
3		"	"			"		"			"				
4		"	"			"		"			"				
5		"	"			"		"			"				
6		"	"			"		"			"				
7		"	"			"		"			"				
8		"	"			"		"			"				
9		"	"			"		"			200	"			
10		"	"			"		"			"				

SURVEY Plant City Add.

SECTION 12
 TOWNSHIP 12.5
 RANGE 5E

MAP RECORDED IN
 Map Book Page

Form 3 S. T. C. - 59581 MARSHALL & BRUCE CO., NASHVILLE

LOT	BLOCK	IMPROVEMENTS	1928	VALUE LAND	VALUE IMPTS.	1929	VALUE LAND	VALUE IMPTS.	1930	VALUE LAND	VALUE IMPTS.	1931	VALUE LAND	VALUE IMPTS.
11	64		McCartney Mrs M.B.			McCartney Mrs M.B.			McCartney Mrs M.B.			McCartney Mrs M.B.		
12			"			"			"			"		
13			"			"			"			"		
14			"			"			"			"		
15			"			"			"			"		
16			"			"			"			"		
17			"			"			"			"		
18			"			"			"			"		
19			"			"			"			"		
1	65		McCartney Mrs M.B.			"			"			"		
2			"			"			"			"		
3			"			"			"			"		
4			"			"			"			"		
5			"			"			"			"		
6			"			"			"			"		
7			"			"			"			"		
8			"			"			"			"		
9			"			"			"			"		
10			Ginsberg Mrs A	25	150	Ginsberg Mrs A Est	25	150	Ginsberg Mrs A Est	25	150	Ginsberg Mrs A Est		
11			Unknown Owner	5		Unknown Owner	5		Unknown Owner	5		McCartney Mrs M.B.		
12			McCartney Mrs M.B.			McCartney Mrs M.B.			McCartney Mrs M.B.			"		
13			"			"			"			"		
14			"			"			"			"		
1	67		McCartney Mrs M.B.			McCartney Mrs M.B.			McCartney Mrs M.B.			McCartney Mrs M.B.		
2			Massey J.S.	25		Massey J.S.	25		Massey J.S.	25		Massey J.S.		
3			McCartney Mrs M.B.			McCartney Mrs M.B.			McCartney Mrs M.B.			McCartney Mrs M.B.		
4			Massey J.S.	25		Massey J.S.	25		Massey J.S.	25		Massey J.S.		
5			McCartney Mrs M.B.			McCartney Mrs M.B.			McCartney Mrs M.B.			McCartney Mrs M.B.		
1	68		McCartney Mrs M.B.			"			"			"		
2			"			"			"			"		
3			"			"			"			"		
4			"			"			"			"		
5			"			"			"			"		
6			"			"			"			"		
7			"			"			"			"		
8			"			"			"			"		
9			"			"			"			"		
1	69		"			"			"			"		
2			"			"			"			"		
3			"			"			"			"		
4			"			"			"			"		
5			"			"			"			"		

SURVEY Plant City Add

SECTION 12
 TOWNSHIP 12 S
 RANGE 5 E

MAP RECORDED IN
 Map Book _____ Page _____

Form 3 S. T. C. 1931 MARSHALL & BRUCE CO., NASHVILLE

LOT	BLOCK	IMPROVEMENTS	1928	VALUE LAND	VALUE IMPTS.	1929	VALUE LAND	VALUE IMPTS.	1930	VALUE LAND	VALUE IMPTS.	1931	VALUE LAND	VALUE IMPTS.
1	70		McCantley Mrs M B			McCantley Mrs M B			McCantley Mrs M B			McCantley Mrs M B		
2			"			"			"			"		
3			"			"			"			"		
4			"			"			"			"		
5			"			"			"			"		
6			"			"			"			"		
7			"			"			"			"		
8			"			"			"			"		
9			"			"			"			"		
10			"			"			"			"		
11			"			"			"			"		
12			"			"			"			"		
13			"			"			"			"		
	76		"			"			"			"		
	170 14 INC													
	77		"			"			"			"		
	170 14 INC													
	170 14 INC	78	"			"			"			"		
	121	79	"			"			"			"		
	170 20 INC	80	"			"			"			"		
	170 20 INC	81	"			"			"			"		

SURVEY Pine Hurst Add.
8 bds.

SECTION
TOWNSHIP
RANGE

MAP RECORDED IN
Map Book Page

Form 3. S. T. D. - 1181. WASHALL & BRIDE CO. NASHVILLE

LOT	BLOCK	IMPROVEMENTS	1928	VALUE LAND	VALUE IMPTS.	1929	VALUE LAND	VALUE IMPTS.	1930	VALUE LAND	VALUE IMPTS.	1931	VALUE LAND	VALUE IMPTS.
	A													
	B													
	C													
	D													
1		Pt Robinson Mrs Lulu W Fuller W J	50 60	250 720		Pt Robinson Mrs Lulu W Fuller W J	50 60	250 720	Pt Robinson Mrs Lulu W Fuller W J	50 60	250 720	Pt Robinson Mrs Lulu W Fuller W J	50 60	250 720
2														
3		Fuller W J	60			Fuller W J	60		Fuller W J	60		Fuller W J	60	
4														
5		Fuller W J	60			Fuller W J	60		Fuller W J	60		Fuller W J	60	
6														
7														
8														
9														
10						Benton W M	50		Benton W M	50				
11		Rainey L B	30			Rainey L B	30		Rainey L B	30		Rainey L B	30	
12		Jones Mrs Lena	25			Benton W M Jones Mrs Lena	50 25		Benton W M Jones Mrs Lena	50 25		Jones Mrs Lena	25	
13		Rainey L B	30			Rainey L B	30		Rainey L B	30		Rainey L B	30	
14						Rush J O (D) McKang R L & W B Rainey L B	25 30		Rush J O McKang R L & W B Rainey L B	25 30		Rush J O McKang R L & W B Rainey L B	25 30	
15	E													
1		Cor. W ² Delmore Ernest				W ² Delmore Ernest E ² Jewell P L	30		W ² Delmore Ernest E ² Jewell P L	30		W ² Delmore Ernest		
2														
3														
4		Cor. W ² Delmore Ernest				W ² Delmore Ernest E ² Jewell P L	30		W ² Delmore Ernest E ² Jewell P L	30		W ² Delmore Ernest		
5														
6		Cor. W ² Delmore Ernest				W ² Delmore Ernest E ² Jewell P L	30		W ² Delmore Ernest E ² Jewell P L	30		W ² Delmore Ernest		
7														
8						Howard D C & Bertha	90		Howard D C & Bertha	90		Howard D C & Bertha	90	
9														
10														
11														
12														
13														
14		First Natl. Bk	25			First Natl. Bk	25		First Natl. Bk Wiley Dr. C C	25		First Natl. Bk Wiley Dr. C C	25	
15														
16														
17														
18														
19														
20	F					Rush J O (D) Smith Fred	500		Rush J O Smith Fred	500		Rush J O Smith Fred	500	

Revised

Revised

Revised

SURVEY Pinehurst Add.

SECTION

TOWNSHIP

RANGE

MAP RECORDED IN

Map Book Page

Form 3 S. T. C. - 56581 MARSHALL & BRUCE CO., NASHVILLE

LOT	BLOCK	IMPROVEMENTS	1928 VALUE LAND	1928 VALUE IMPTS.	1929 VALUE LAND	1929 VALUE IMPTS.	1930 VALUE LAND	1930 VALUE IMPTS.	1931 VALUE LAND	1931 VALUE IMPTS.
	G	Smith Fred Pt Smith Clyde E Pt Morris J M Pt Morris Mrs A	200 16 33	900	Smith Fred Pt Smith Clyde E Pt Morris J M Pt Morris Mrs A	200 900	Hearby Mrs E Pt Smith Clyde E Pt Morris J M Pt Morris Mrs A	200 900	Hearby Mrs E Pt Smith Clyde E Pt Morris J M Pt Morris Mrs A	
	H	Ferguson W R	150		Hoffman C J	925	Hoffman C J		Hoffman C J	
	I	Ferguson W R	150		" "	925	" "		" "	
	J	(29) Grant N A Pt O'Barry R J Pt Day J A Pt Darby C W Pt Carter Mrs Mary E	200 70 150 300 100	700 480 450 350 200	Masteras Mrs Minnie Pt Chandler J R Pt Day J A Pt Darby C W Pt Carter Mrs Mary E	70 480 150 300 100	Masteras Mrs Minnie Pt Chandler J R Pt Day J A Pt Darby C W Pt Carter Mrs Mary E	400 350 390 150 300 200	Masteras Mrs Minnie Pt Chandler J R Pt Day J A Pt Darby C W Pt Carter Mrs Mary E	900 480 450 350 200
	K	1928 1929 1930 1931 Samuel Mrs Catherine B	400	100	Samuel Catherine B	400	100	Samuel Catherine B	400	100
	L	Kyle Mrs A H Est	375	750	Beck C C	375	750	Beck C C	375	750
	M	" "	375		" "	375		" "	375	

SURVEY Pine Hurst 2nd Add to Base
E. Base

SECTION 14
TOWNSHIP 12
RANGE 6

MAP RECORDED IN
Map Book _____ Page _____

Form 3, S. T. P. 2181 MARSHALL & BRUCE CO., NASHVILLE

LOT	BLOCK	IMPROVEMENTS	1928	VALUE LAND	VALUE IMPTS.	1929	VALUE LAND	VALUE IMPTS.	1930	VALUE LAND	VALUE IMPTS.	1931	VALUE LAND	VALUE IMPTS.
1	1		Hicks W P	167		Hicks W P	167		Hicks W P	167		Hicks W P		
2			"	167		"	167		"	167		"		
3			"	166		"	166		"	166		"		
4			Gregory Mrs Bessie	44		Gregory Mrs Bessie	44		Cappage W M	150	1200	Cappage W M	150	1200
5			"	44		"	44		"	150		"	150	
6			Kelly J J	35		Kelly J J	35		Kelley J J	35		Kelley J J		
7			"	35		"	35		"	35		"		
8			"	35		"	35		"	35		"		
9			"	35		"	35		"	35		"		
10			"	35		"	35		"	35		"		
11			Hall Mrs Margaret	6		Hall Mrs Margaret			Slone J G			Slone J G		
12			"	6		"			"			"		
13			Ratray A M	5		Ratray A M	5		Ratray A M	25		Ratray A M		
14			"	5		"	5		"	25		"		
15			Hall Mrs Margaret	6		Hall Mrs Margaret			Slone J G			Slone J G		
16			"	6		"			"			"		
17			"	6		"			"			"		
18			"	6		"			"			"		
19			Slone J F	20		Slone J F			Slone J F			Slone J F		
20			"	20		"			"			"		
21			"	20		"			"			"		
22			"	20		"			"			"		
23			Wagner J L	12		Wagner J L	12		Wagner J L	12		Wagner J L		
24			"	12		"	12		"	12		"		
25			"	11		"	11		"	11		"		
26		Exc	Morgan H L			Morgan H L			Morgan H L	15		Morgan H L		
27			Slone J F	20		Slone J F			Slone J F			Slone J F		
28			"	20		"			"			"		
29			"	20		"			"			"		
30			"	20		"			"			"		
31			"	20		"			"			"		
32			"	20		"			"			"		
33			Sail L L	30	540	Sail L L	30	450	Sail L L	30	450	Sail L L		
34			"	30		"	30		"	30		"		
35			"	19		"	19		"	19		"		
36			"	19		"	19		"	19		"		
37			"	19		"	19		"	19		"		
38			"	18		"	18		"	18		"		
	2													
1			Gregory Mrs Bessie	44		Gregory Mrs Bessie	44		Murphy Lee W	50		Murphy Lee W		
2			"	43		"	43		"	50		"		
3			Prater Mrs Maggie O	25	600	Prater Mrs Maggie O	25	600	Prater Mrs Maggie O	25	600	McCulloch A W		
4			"	25		"	25		"	25		"		
5			Shuster Gus W wife	25		Dergis Nick			Dergis Nick	25		Maloney Dr A	25	
6			"	25		"			"	25		"	25	

SURVEY Pinehurst 2nd Add to Mass

SECTION

TOWNSHIP

RANGE

MAP RECORDED IN

Map Book Page

FORM 3 S. 1. 0 - 1921 MARSHALL & BRUCE CO. - NASHVILLE

LOT	BLOCK	IMPROVEMENTS	1928	VALUE LAND	VALUE IMPTS.	1929	VALUE LAND	VALUE IMPTS.	1930	VALUE LAND	VALUE IMPTS.	1931	VALUE LAND	VALUE IMPTS.
7	2		Bradford W. D. White	25		Denzis Nick			Denzis Nick	25		Malavagan Dr. A	25	
8			"	25		"			"	25		"	25	
9		"Exc"	Strong Tom "e"	25		Strong Tom "a"	25		Strong Tom "e"	25		Strong Tom "e"		
10		Exc	"	25		"	25		"	25		"		
11			Snout Ed "c"	25		Snout Ed "c"	25		Judger Jesse "c"			Judger Jesse "c"		
12			"	25		"	25		"			"		
13			"	25		"	25		"			"		
14			"	25		"	25		"			"		
15			King Minnie	15		King Minnie	15		King Minnie	15		King Minnie		
16			Thomas Jack "a"	18		Wilson R	25		Wilson R	25		Wilson R		
17			"	18		"	25		"	25		"		
18			"	17		"	25		"	25		"		
19			"	17		"	25		"	25		"		
20		Exc	Thomas She "c"			Thomas She "c"			Martin Berdas J	84		Martin Berdas J		
21		"	"			"			"	83		"		
22		"	"			"			"	82		"		
23			Hall Mrs Margaret	6		Hall Mrs Margaret			Stone J B			Stone J B		
24			"	6		"			"			"		
25			"	6		"			"			"		
26			"	6		"			"			"		
27			"	6		"			"			"		
28			"	6		"			"			"		
29			"	6		"			"			"		
30			"	6		"			"			"		
31			"	6		"			"			"		
32			Patray a m	5		Patray a m	5		Patray a m	25		Patray a m		
33			"	5		"	5		"	25		"		
34			Hall Mrs Margaret	5		Prater Mrs Maggie	25		Prater Mrs Maggie	25		McCulloch A. S.		
35			"	5		"	25		"	25		"		
	3													
1												Piley Realty - Mrs C.		
2			Exc W² Bilmora Ernest			W² Bilmora Ernest			W² Bilmora Ernest	25		W² Bilmora Ernest		
3												Piley Realty - Mrs C.		
4			Exc W² Bilmora Ernest			W² Bilmora Ernest			W² Bilmora Ernest	25		W² Bilmora Ernest		
5												Piley Realty - Mrs C.		
6			Exc W² Bilmora Ernest			W² Bilmora Ernest			W² Bilmora Ernest	25		W² Bilmora Ernest		
7												Piley Realty - Mrs C.		
8												"		
9												"		
10												"		
11												"		

SURVEY Pinehurst 3rd Add
Rearrangement of Lot "L" of Pinehurst

SECTION 14
 TOWNSHIP 12
 RANGE 6

MAP RECORDED IN
 Map Book "C" Page 55

Form 3 S. T. C. - 88345 MARSHALL & BRUCE CO., NASHVILLE

LOT	BLOCK	IMPROVEMENTS	1928	VALUE LAND	VALUE IMPTS.	1929	VALUE LAND	VALUE IMPTS.	1930	VALUE LAND	VALUE IMPTS.	1931	VALUE LAND	VALUE IMPTS.
	<u>A</u>													
1						Williams Mrs W S	100		Williams Mrs W S	100		Williams Mrs W S		
2						Shahan Dr Jno			Shahan Dr Jno			Shahan Dr Jno		
3						Nicholson Dr L B	20		Nicholson L B			Nicholson L B		
4						Shahan Dr Jno			Carlton H C	100	900	Carlton H C		
5						Nicholson Dr L B	20		Shahan Dr Jno			Shahan Dr Jno		
6						Shahan Dr Jno			Nicholson L B			Nicholson L B		
7						Nicholson Dr L B	20		Shahan Dr Jno			Shahan Dr Jno		
8						Shahan Dr Jno			Nicholson L B			Nicholson L B		
9						Nicholson Dr L B	20		Shahan Dr Jno			Shahan Dr Jno		
10						Shahan Dr Jno			Nicholson L B			Nicholson L B		
11						Nicholson Dr L B	20		Shahan Dr Jno			Shahan Dr Jno		
12						Stephens H A	60		Stephens H A	60	600	Cooby E M	60	600
						Stephens M E	60		Stephens M E	60		"	60	
	<u>B</u>													
1						Smith Henry W			Smith Henry W	32	1200	Smith Henry W		
2						"			"	32		"		
3						"			"	33		McDonald W E		
4										33		"		
5						Shahan Dr Jno			Shahan Dr Jno			Shahan Dr Jno		
6						Nicholson Dr L B	20		Nicholson Dr L B			Nicholson Dr L B		
7						Shahan Dr Jno			Shahan Dr Jno			Shahan Dr Jno		
8						Nicholson Dr L B	20		Carlton H C	100		Long P R	100	
9						Shahan Dr Jno			Shahan Dr Jno			Shahan Dr Jno		
10						Nicholson Dr L B	20		Nicholson L B			Nicholson L B		
11						Shahan Dr Jno			Nicholson L B			Long P R	100	
12						Nicholson Dr L B	20		Carlton H C	100		Long P R	100	
						Stephens W D	60		"	100		"	100	
									Stephens W D	60		Stephens W D		

SURVEY *Blk Add*

SECTION

TOWNSHIP

RANGE

MAP RECORDED IN

Map Book Page

Form 3 S. T. C. 381 MARSHALL & BRUCE CO. NASHVILLE

LOT	BLOCK	IMPROVEMENTS	1928	VALUE LAND	VALUE IMPTS.	1929	VALUE LAND	VALUE IMPTS.	1930	VALUE LAND	VALUE IMPTS.	1931	VALUE LAND	VALUE IMPTS.
1	1		pt Jordan Mrs Ruth A	500	4500	pt Jordan Mrs Ruth A	500	4500	pt Jordan Ruth A	500	4500	pt Jordan Ruth A		
2			pt " " "	500		pt " " "	500		pt " " "	500		pt " " "		
3			pt Jordan Mrs Ruth A	500		pt Jordan Mrs Ruth A	500		pt Jordan Ruth A	500		pt Jordan Ruth A		
4			pt " " "	500		pt " " "	500		pt " " "	500		pt " " "		
5														
6														
7														
8														
9			Pope Roy M	375	3000	Pope Nancy	375	3000	Pope Mrs Nancy			pt Pope Mrs Nancy		
10			pt Little Mrs Annie B	75	450	pt Little Mrs Annie B	75	450	pt Little Annie B	75	450	pt Little Annie B		
11			Pope Roy M	375		Pope Nancy	375		pt Pope Mrs Nancy			pt Pope Mrs Nancy		
12			pt Little Mrs Annie B	75		pt Little Mrs Annie B	75		pt Little Annie B	75		pt Little Annie B		
	2		pt Freeman D L	100	500	pt Freeman D L	100	500	pt Freeman D L	300	500	pt Freeman D L	300	500
1			Holley Mrs S H			Holley Mrs S H			Holley Mrs S H			Holley Mrs S H		
2			"			"			"			"		
3			First Natl Bk	100	300	First Natl Bk	100	300	First Natl Bk			First Natl Bk		
4			Collum Mrs C W	100		Law mfg Co			Law mfg Co			Law mfg Co		
5			"	100		"			"			"		
6			"	100		"			"			"		
7			Goodhue E L	100	450	Goodhue E L			Goodhue E L			Goodhue E L		
8			"	100	400	Lucy W E	200	300	Lucy W E	200	300	Lucy W E		
9			"	100	400	Goodhue E L			Goodhue E L			Goodhue E L		
10			Esca. Moore Willie "C"	200		Moore Willie "C"	200		Moore Willie "C"	400		Moore Willie "C"		
11			Goodhue E L	100		Goodhue E L			Goodhue E L			Goodhue E L		
12			Moore Willie "C"	200	500	Moore Willie "C"	200	500	Moore Willie "C"	400	500	Moore Willie "C"		
13			Kyle R E Bldg Co	90		Kyle R E Bldg Co	90		Kyle R E Bldg Co			Kyle R E Bldg Co		
14			Partner W H	300		Partner W H	300		Partner W H Mrs Exp	300		Partner Mrs W H Exp		
15			Shaw E B	150	850	Shaw E B	150	850	Shaw E B	400	850	Shaw E B		
16			Heard Joe Taylor	50		Heard Joe Taylor	50		"	150		"		
17			"	50		"	50		Heard Joe Taylor	200		Taylor W H	200	300
18			"	50		"	50		Burkhalter Dick	300	1450	Burkhalter Dick	700	1600
19			"	50		"	50		Shaw E B	150		Hill Minnie & Tracy	150	
20			Kyle R E Bldg Co	90		Kyle R E Bldg Co	90		Kyle R E Bldg Co			Kyle R E Bldg Co		
	3													
1			Stewart & Huff	100	400	Stewart & Huff	100	400	Stewart & Huff	400	400	Stewart & Huff		
2			Midgley C H Est	50	200	Midgley C H Est	50	200	Midgley C H Est			Midgley C H Est		
3			"	50	200	"	50	200	"			"		
4			"	50	200	"	50	200	"			"		
5			Lucy W E	125	300	Lucy W E	125	300	Lucy W E	200	300	Lucy W E		
6			Swain O M	134	225	Swain O M	134	225	Swain O M	134	225	Swain O M		
7			"	133	225	"	133	225	"	133	225	"		
8			"	133	225	"	133	225	"	133	225	"		

SURVEY *J. R. Raley's*

SECTION

TOWNSHIP

RANGE

MAP RECORDED IN

Map Book *"C"* Page *87*

FORM 3 S. T. C. - 11084 MARSHALL & BRUCE CO., NASHVILLE

LOT	BLOCK	IMPROVEMENTS	1928	VALUE LAND	VALUE IMPTS.	1929	VALUE LAND	VALUE IMPTS.	1930	VALUE LAND	VALUE IMPTS.	1931	VALUE LAND	VALUE IMPTS.
1	1								<i>Smith Mrs Annie B</i>	50	400	<i>Smith Mrs Annie B</i>		
2									<i>Smith Mrs Annie B</i>	50		<i>Smith Mrs Annie B</i>		
3									"	50		"		
4									"	50		"		
5									"	50		"		
6									"	50		"		
7									"	50		"		
8									"	50		"		
9									<i>Smith Anabel</i>	50	600	<i>Smith Anabel</i>		
10									"	50		"		
11														
12														
13									<i>Coop Corp Jno W</i>	90		<i>Coop Jno W</i>	90	
14									"	90		"	90	
15									<i>Pearce W E Jr</i>	75		"	90	
16									"	75		"	90	
17									"	75		<i>Adams C L</i>		
18									"	75		"		
19									"	75		"		
20									"	75		"		
21									<i>Kieck Lester</i>	50		<i>Kieck Lester</i>		
22									"	50		"		
23									<i>Coop W J</i>			<i>Coop W J</i>		
24									"			"		
25									"			"		
26									"			"		
27									"			"		
28									"			"		
29									"			"		
30									"			"		
31									"			"		
32									"			"		
33									"			"		
34									"			"		
35									"			"		
36									"			"		
37									"			"		
38									"			"		
39									"			"		
40									"			"		
41									"			"		
42									"			"		
43									"			"		
44									"			"		

SURVEY J. R. Raley's

SECTION

TOWNSHIP

RANGE

MAP RECORDED IN

Map Book..... Page.....

Form 3 S. 1. C. - 34084 MARSHALL & BRUCE CO., NASHVILLE

LOT	BLOCK	IMPROVEMENTS	1928	VALUE LAND	VALUE IMPTS.	1929	VALUE LAND	VALUE IMPTS.	1930	VALUE LAND	VALUE IMPTS.	1931	VALUE LAND	VALUE IMPTS.
	2													
1									Cartrell Dr. W.S.			Cartrell Dr. W.S.		
2									"			"		
3									"			"		
4									"			"		
5									Loyd m J	15		Raley Thos R		
6									"	15		"		
7												"		
8												"		
9												"		
10												"		
11												"		
12												"		
13												"		
14												"		
15									Loyd m J	15		"		
16									"	15		"		
17									"	15		Loyd m J		
18									"	15		"		
19									"	15		"		
20									"	15		"		
21									"	15		"		
22									"	15		"		
23									Railly Lm	50		Railly Lm	50	300
24									" " "	50		" " "	50	300
25									Eric Raley Thos R			Raley Thos R		
26									" " "			"		
27									Ray James	25		Ray James		
28									"	25		"		
29									Odum W S A			Odum W S A		
30									"			"		
31									"			"		
32									"			"		
33									Lambert Miss Sela	35		Lambert Miss Sela		
34									" "	35		"		
35									Rush W S E	40		Rush W S E		
36									"	40		"		
37									Raley Thos R	45		Raley Thos R		
38									"	45		"		
39									Baker M L	100	600	Baker M L		
40									"	100		"		
41									Watson J H G J D			Watson J H G J D		
42									"			"		
43									"			"		
44									"			"		

SURVEY *J R Raley's*

SECTION

TOWNSHIP

RANGE

MAP RECORDED IN

Map Book "C" Page 87

Form 3 S. T. C. - 51884 MARSHALL & DRUCE CO., NASHVILLE

LOT	BLOCK	IMPROVEMENTS	1928	VALUE LAND	VALUE IMPTS.	1929	VALUE LAND	VALUE IMPTS.	1930	VALUE LAND	VALUE IMPTS.	1931	VALUE LAND	VALUE IMPTS.
1	3								Raley Thos. R.	10		Raley Thos. R.		
2									"	10		"		
3									"	10		"		
4									"	10		"		
5									"	10		"		
6									"	10		"		
7									"	10		"		
8									"	10		"		
9									"	10		"		
10									"	10		"		
11									"	10		"		
12									"	10		"		
13									"	10		"		
14									"	10		"		
15									"	10		"		
16									"	10		"		
17									"	10		"		
18									"	10		"		
19									"	10		"		
20									"	10		"		
21									"	10		"		
22									"	10		"		

SURVEY B.H. Rutledge Farm
Look Out Mt

SECTION 21 + 28
TOWNSHIP 11
RANGE 6

MAP RECORDED IN
Map Book Page

Form 3. S. T. C. 1931. MARSHALL & BRUCE CO. NASHVILLE

LOT	BLOCK	IMPROVEMENTS	1928	VALUE LAND	VALUE IMPTS.	1929	VALUE LAND	VALUE IMPTS.	1930	VALUE LAND	VALUE IMPTS.	1931	VALUE LAND	VALUE IMPTS.
	1		Coker H L	134	400	Coker H L	134	800	Forman H J & R	50	400	Forman H J & R		
	2		"	134		"	134		"			"		
	3		"	133		"	133		"			"		
	4		"	133		"	133		Coker H L	400	800	Coker H L		
	5		"	133		"	133		"			"		
	6		"	133		"	133		"			"		
	7	Mrs H Johnson & Emily Brown		350		Hamilton W C	325	25	Inger J C	200		Inger J C		
	8	Duffey J S Est				Duffey J S Est			Duffey J S Est			Duffey J S Est		

SURVEY Rainbow Park Add.

SECTION

TOWNSHIP

RANGE

MAP RECORDED IN

Map Book Page

FORM 3 S. T. C. - 58345 MARSHALL & DRUCE CO., NASHVILLE

LOT	BLOCK	IMPROVEMENTS	1928	VALUE LAND	VALUE IMPTS.	1929	VALUE LAND	VALUE IMPTS.	1930	VALUE LAND	VALUE IMPTS.	1931	VALUE LAND	VALUE IMPTS.
1	1	Exc Bradford USM				Exc Bradford USM			Bradford USM			Herring H. Spencer		
2		"	"			"			"			"		
3		"	"			"			"			"		
4		Exc Hype Warren	50			Hype Warren	50		Hype Warren	50		Hype Warren		
5		Exc Simpson E B	50			Exc Simpson E B	50		Simpson E B	50		Simpson E. B.		
6		Exc Bradford USM				Exc Bradford USM			Bradford USM			Herring H. Spencer		
7		Exc Payne Coley	30			Payne Coley	30		Payne Coley	30		Payne Coley	30	
8		Exc Bradford USM				Exc Bradford USM			Bradford USM			Herring H. Spencer		
9		Exc Nix P J	25			Nix P J	25		Nix P J	25		Nix P. J		
10		Smith Clyde	50			Smith Clyde	50		Smith Clyde	50		Smith Clyde		
	2													
1		Exc Bradford USM				Exc Bradford USM			Bradford USM			Herring H. Spencer		
2		Exc Peters J M	50			Peters J M	50		Peters J M	50		Peters J M		
3		Exc Bradford USM				Exc Bradford USM			Bradford USM			Herring H. Spencer		
4		"	"			"			"			"		
5		"	"			"			"			"		
6		"	"			"			"			"		
7		"	"			"			"			"		
	3													
1														
2														
3		Phillips Jas C	25			Phillips Jas C	25		Phillips Jas C	25		Phillips Jas C		
4		Exc Nabors J P	50			Nabors J P	50		Nabors J P	50		Nabors J. P.		
5		Exc Story L. D.	50			Story L. D.	50		Samuels Dr. J. J.	50		Samuels Dr. J. J.	50	
6		"	"	50		"	"	50	"	50		"	50	
7		Exc Bradford USM				Exc Bradford USM			Bradford USM			Herring H. Spencer		
8		"	"			"	"		"			"		
9		"	"			"	"		"			"		
10		Handley Era	25			Handley Era	25		Handley Era	25		Handley Era		
11		Exc Lancaster J O	50			Lancaster J O	50		Lancaster J O	25		Lancaster J. O.	50	
12		Exc Fleming US E	25			Fleming US E	25		Fleming US E	25		Fleming US E.		
13		Peace O B	50			Peace O B	50		Peace O B	50		Peace O. B.		
14		Walker Miss Addie	45			Walker Miss Addie	45		Walker Miss Addie	45		Walker Miss Addie		
15														
16		Exc Burke Frances E	50			Exc Burke Frances E	50		Burke Frances E			Burke Frances E		
17		Exc Wellborn Mrs Annie				Exc Wellborn Mrs Annie			"			"		
18		Exc Burke Frances E				Exc Burke Frances E			"			"		
19		"	"			"	"		"			"		
20		"	"			"	"		"			"		
21		"	"			"	"		"			"		
22		"	"			"	"		"			"		
	4													
1		Wood Log H	50			Wood Log H	50		Wood Log H	50		Wood Log H.		
2		Exc Bradford USM				Exc Bradford USM			Bradford USM			Herring H. Spencer		
3		Wood C. N.	50			Wood C. N.	50		Wood C. N.	50		Wood C. N.		
4		Grant N A	25			Grant N A	25		Grant N A	25		Grant N A.		

SURVEY Rainbow Park Add.

SECTION

TOWNSHIP

RANGE

MAP RECORDED IN

Map Book Page

Form 9 S. 1. 0-28945 MARSHALL & BRUCE CO., NASHVILLE

LOT	BLOCK	IMPROVEMENTS	1928	VALUE LAND	VALUE IMPTS.	1929	VALUE LAND	VALUE IMPTS.	1930	VALUE LAND	VALUE IMPTS.	1931	VALUE LAND	VALUE IMPTS.
5	4		Grant N.A.	25		Grant N.A.	25		Grant N.A.	25		Grant N.A.		
6			Exc Burke Frances & Knight Beatrice	35		Exc Burke Frances & Knight Beatrice	35		Exc Knight Beatrice Burke Frances &	35		Exc Knight Beatrice Burke Frances &		
7			Exc Burke Frances &			Exc Burke Frances &			"			"		
8			"			"			"			"		
9		(26)	Cash R.M.	40		Cash R.M.	40		Cash R.M.	40		Cash R.M.	40	
10			"	40		"	40		"	40		"	40	
11			Exc Hamilton Alfred & Pearl	50		Exc Hamilton Alfred & Pearl	50		Exc Hamilton Alfred & Pearl	50		Exc Hamilton Alfred & Pearl		
12			Exc Bradford W.M.			Exc Bradford W.M.			Exc Bradford W.M.			Exc Bradford W.M.		
13			Exc Burke Frances			Exc Burke Frances			Exc Burke Frances			Exc Burke Frances		
14			"			"			"			"		
15			Exc Pomer J.H. & Wife	50		Exc Pomer J.H. & Wife	50		Exc Pomer J.H. & Wife	50		Exc Pomer J.H. & Wife		
16			Exc Bradford W.M.			Exc Bradford W.M.			Exc Bradford W.M.			Exc Bradford W.M.		
17			"			"			"			"		
18	5		Exc Junlin G.L.	50		Exc Junlin G.L.	50		Exc Junlin G.L.	50		Exc Junlin G.L.		
1			Exc Dent Jno W	34		Exc Dent Jno W	34		Exc Dent Jno W	34		Exc Dent Jno W		
2			"	33		"	33		"	33		"		
3			"	33		"	33		"	33		"		
4		(10)	Exc Ellison Mrs M.H.	30		Exc Ellison Mrs M.H.	30		Exc Ellison Mrs M.H.	30		Exc Ellison Mrs M.H.		
5		(10)	Exc Moon W.C.	30		Exc Moon W.C.	30		Exc Moon W.C.	30		Exc Moon W.C.	30	
6														
7														
8			Exc Burke Frances			Exc Burke Frances			Exc Burke Frances			Exc Burke Frances		
9			"			"			"			"		
10			"			"			"			"		
11		(28)	Exc Wimpse Walter A			Exc Wimpse Walter A			Exc Wimpse Walter A			Exc Wimpse Walter A		
12			Exc			"			"			"		
13			"			"			"			"		
14			"			"			"			"		
15			"			"			"			"		
16			"			"			"			"		
17			Exc Burke Frances			Exc Burke Frances			Exc Burke Frances			Exc Burke Frances		
18			"			"			"			"		
19			"			"			"			"		
20			"			"			"			"		
21			"			"			"			"		
22			"			"			"			"		
23			"			"			"			"		
24			Exc Hooks M.M.	10		Exc Hooks M.M.	10		Exc Hooks M.M.	10		Exc Hooks M.M.		
			Exc Mayo J.J.	10		Exc Mayo J.J.	10		Exc Mayo J.J.	10		Exc Mayo J.J.		
25			Exc Hooks M.M.	10		Exc Hooks M.M.	10		Exc Hooks M.M.	10		Exc Hooks M.M.		
26		(22)	Exc Mayo J.J.	10		Exc Mayo J.J.	10		Exc Mayo J.J.	10		Exc Mayo J.J.		
1	6		Exc Burke Frances			Exc Burke Frances			Exc Burke Frances			Exc Burke Frances		
2			"			"			"			"		
3			"			"			"			"		
4		(22)	Exc Champion A.	15		Exc Champion A.	15		Exc Champion A.	15		Exc Champion A.	15	

SURVEY Rainbow Park Add.

Form 3 S. T. C. - 58745 MARSHALL & BRUCK CO., NASHVILLE

LOT.	BLOCK	IMPROVEMENTS	1928	VALUE LAND	VALUE IMPTS.	1929	VALUE LAND	VALUE IMPTS.	1930	VALUE LAND	VALUE IMPTS.	1931	VALUE LAND	VALUE IMPTS.
5	6	Ecc Burke Frances				Ecc Burke Frances			Burke Frances			Burke Frances E		
6		"	"		"	"		"	"		"	"		"
7		"	"		"	"		"	"		"	"		"
8		"	"		"	"		"	"		"	"		"
9		"	"		"	"		"	"		"	"		"
10		"	"		"	"		"	"		"	"		"
11		"	"		"	"		"	"		"	"		"
12		"	"		"	"		"	"		"	"		"
13		"	"		"	"		"	"		"	"		"
14		"	"		"	"		"	"		"	"		"
15		(28) Ecc Wimpoe Waltera				Wimpoe Waltera			Wimpoe Waltera			Wimpoe Waltera		
16		"	"		"	"		"	"		"	"		"
17		"	"		"	"		"	"		"	"		"
18		"	"		"	"		"	"		"	"		"
19		"	"		"	"		"	"		"	"		"
20		Ecc Burke Frances				Ecc Burke Frances			Burke Frances			Burke Frances E		
21		"	"		"	"		"	"		"	"		"
22		"	"		"	"		"	"		"	"		"
23		"	"		"	"		"	"		"	"		"
24		"	"		"	"		"	"		"	"		"
25		"	"		"	"		"	"		"	"		"
26		"	"		"	"		"	"		"	"		"
27		"	"		"	"		"	"		"	"		"
28		"	"		"	"		"	"		"	"		"
29		"	"		"	"		"	"		"	"		"
30		"	"		"	"		"	"		"	"		"
31		"	"		"	"		"	"		"	"		"
32		"	"		"	"		"	"		"	"		"
33		"	"		"	"		"	"		"	"		"
34		"	"		"	"		"	"		"	"		"
	7													
1						Bigham C D	30		Bigham C D	30		Bigham C D		
2						" "	30		" "	30		" "		
3														
4		Ecc Walden Mrs Willie	25			Walden Mrs Willie	25		Starr Mrs E P	25		Starr Mrs E P		
5		Ecc Gibson Miss Essie	20			Gibson Miss Essie	20		Gibson Miss Essie	20		Dalrymple J F		
6		Ecc Lueatt Lillie May	30			Lueatt Lillie May	30		Lueatt Lillie May	30		Lueatt Lillie May		
7		Ecc Jacobs Mrs Willie	100			Jacobs Mrs Willie	100		Jacobs Mrs Willie	100		Watson H W	25	
8		Ecc Burke Frances				Ecc Burke Frances			Burke Frances			Burke Frances E		
9		"	"		"	"		"	"		"	"		"
10		"	"		"	"		"	"		"	"		"
11		"	"		"	"		"	"		"	"		"
12		"	"		"	"		"	"		"	"		"
13		"	"		"	"		"	"		"	"		"
14		"	"		"	"		"	"		"	"		"

SURVEY Rainbow Park add

SECTION

TOWNSHIP

RANGE

MAP RECORDED IN

Map Book Page

Form 3 S. T. C. - 68345 MARSHALL & BRUCE CO., NASHVILLE

LOT	BLOCK	IMPROVEMENTS	1928	VALUE LAND	VALUE IMPTS.	1929	VALUE LAND	VALUE IMPTS.	1930	VALUE LAND	VALUE IMPTS.	1931	VALUE LAND	VALUE IMPTS.
15	7		Exc Burke Frances			Exc Burke Frances			Burke Frances			Burke Frances E		
16			"			"			"			"		
17			"			"			"			"		
18			"			"			"			"		
19			"			"			"			"		
20			"			"			"			"		
21			"			"			"			"		
22			"			"			"			"		
23			Alford J. J	30		Alford J. J	30		Alford J. J	30		Alford J. J		
24			Exc Jay Miss Myrtle E	40		Jay Miss Myrtle E	40		Jay Miss Myrtle E	40		Jay Miss Myrtle E		
25			Exc Childers W C & wife			Exc Childers W C & wife			Exc Childers W C & wife			Childers W C & wife		
26			Bishop Mrs Ida	35		Bishop Mrs Ida	35		Bishop Mrs Ida	35		Bishop Mrs. Ida	35	
27			Exc Burke Frances			Exc Burke Frances			Burke Frances			Burke Frances E		
28			"			"			"			"		
29			"			"			"			"		
30			"			"			"			"		
31			"			"			"			"		
32			"			"			"			"		
1	8		"			Exc "			"			"		
2			"			"			"			"		
3			"			"			"			"		
4			"			"			"			"		
5			"			"			"			"		
6			"			"			"			"		
7			"			"			"			"		
8			Exc Bond Mrs Ida	25		Exc Bond Mrs Ida	25		Bond Mrs Ida	25		Bond Mrs Ida		
9			Exc Burke Frances			Exc Burke Frances			Burke Frances			Burke Frances E		
10			"			"			"			"		
11			Exc McDonald Mrs L W	30		Exc McDonald Mrs L W	30		McDonald Mrs L W	30		McDonald Mrs L W		
12			Exc Burke Frances			Exc Burke Frances			Burke Frances			Burke Frances E		
13			Exc Gibbs Mrs Julia	30		Exc Gibbs Mrs Julia	30		Gibbs Mrs Julia	30		Gibbs Mrs Julia		
14			Exc Burke Frances	30		Exc Burke Frances	30		Burke Frances	30		Burke Frances E		
15			Exc Smith Mrs Alberta	30		Exc Smith Mrs Alberta			Smith Mrs J E	30		Smith Mrs E	30	
16			Exc Burke Frances			Exc Burke Frances			Burke Frances			Burke Frances E		
17			"			"			"			"		
18			"			"			"			"		
19			"			"			"			"		
20			"			"			"			"		
21			"			"			"			"		
22			"			"			"			"		
23			"			"			"			"		
24			"			"			"			"		
25			"			"			"			"		
26			"			"			"			"		

SURVEY Rainbow Park Add.

Form 3 S. T. O. - 68345 MARSHALL & BRUER CO., NASHVILLE

LOT	BLOCK	IMPROVEMENTS	1928	VALUE LAND	VALUE IMPTS.	1929	VALUE LAND	VALUE IMPTS.	1930	VALUE LAND	VALUE IMPTS.	1931	VALUE LAND	VALUE IMPTS.
	8													
27		Exc Burke Frances	Burke Frances			Burke Frances			Burke Frances			Burke Frances E		
28		" "	" "			" "			" "			" "		
29		" "	" "			" "			" "			" "		
30		" "	" "			" "			" "			" "		
	9													
1														
2		Exc Burke Frances	Burke Frances			Burke Frances			Burke Frances			Burke Frances E		
3														
4		Exc Burke Frances	Burke Frances			Burke Frances			Burke Frances			Burke Frances E		
5														
6		Exc Burke Frances	Burke Frances			Burke Frances			Burke Frances			Burke Frances E		
7		" "	" "			" "			" "			" "		
8		Exc Carlton Mrs Ada May	Carlton Mrs Ada May 20			Carlton Mrs Ada May 20			Carlton Mrs Ada May 20			Carlton Mrs Ada May		
9		Exc Burke Frances	Burke Frances			Burke Frances			Burke Frances			Burke Frances E		
10		" "	" "			" "			" "			" "		
11		" "	" "			" "			" "			" "		
12		" "	" "			" "			" "			" "		
13		" "	" "			" "			" "			" "		
14		" "	" "			" "			" "			" "		
15		" "	" "			" "			" "			" "		
16		Exc Bradford Wm	Bradford Wm			Bradford Wm			Bradford Wm			Herring H. Lawrence		
17		Exc Burke Frances	Burke Frances			Burke Frances			Burke Frances			Burke Frances E		
18		" "	" "			" "			" "			" "		
19		" "	" "			" "			" "			" "		
20		" "	" "			" "			" "			" "		
21		" "	" "			" "			" "			" "		
22		" "	" "			" "			" "			" "		
23		" "	" "			" "			" "			" "		
24		" "	" "			" "			" "			" "		
25		" "	" "			" "			" "			" "		
26		" "	" "			" "			" "			" "		
27		" "	" "			" "			" "			" "		
28		" "	" "			" "			" "			" "		
29		" "	" "			" "			" "			" "		
30		" "	" "			" "			" "			" "		
	10													
1		Exc "	" "			Exc "	" "		" "			" "		
2		Exc Walden Mrs Emma	Walden Mrs Emma 25			Walden Mrs Emma 25			Walden Mrs Emma 25			Walden Mrs Emma		
3		Exc Burke Frances	Burke Frances			Burke Frances			Burke Frances			Burke Frances E		
4		Exc Smeath Willie	Smeath Willie 30			Smeath Willie 30			Smeath Willie 30			Smeath Willie		
5		Exc Smeath Houston	Smeath Houston 30			Smeath Houston 30			Smeath Houston 30			Smeath Houston		
6		Exc Burke Frances	Burke Frances			Burke Frances			Burke Frances			Burke Frances E		
7		" "	" "			" "			" "			" "		
8		" "	" "			" "			" "			" "		
9		" "	" "			" "			" "			" "		
10		" "	" "			" "			" "			" "		

SURVEY Rainbow Park Add.

SECTION
 TOWNSHIP
 RANGE Map Book Page

Form 3 S. T. C. - 58340 MARSHALL & BRUCE CO., NASHVILLE

LOT	BLOCK	IMPROVEMENTS	1928	VALUE LAND	VALUE IMPTS.	1929	VALUE LAND	VALUE IMPTS.	1930	VALUE LAND	VALUE IMPTS.	1931	VALUE LAND	VALUE IMPTS.
	10													
11		Exc Burke Frances	Exc Burke Frances			Exc Burke Frances			Burke Frances			Burke Frances E		
12		"	"			"			"			"		
13		"	"			"			"			"		
14		"	"			"			"			"		
15		"	"			"			"			"		
16		"	"			"			"			"		
17		"	"			"			"			"		
18		"	"			"			"			"		
19		"	"			"			"			"		
20		"	"			"			"			"		
21		"	"			"			"			"		
22		"	"			"			"			"		
23		"	"			"			"			"		
24		"	"			"			"			"		
	11													
1		"	"			"			"			"		
2		"	"			"			"			"		
3		"	"			"			"			"		
4		"	"			"			"			"		
5		"	"			"			"			"		
6		"	"			"			"			"		
7		"	"			"			"			"		
8		"	"			"			"			"		
9		"	"			"			"			"		
10		"	"			"			"			"		
11		"	"			"			"			"		
12		Exc Bradford 15m	Exc Bradford 15m			Exc Bradford 15m			Bradford 15m			Herring H. Laneman		
13		"	"			"			"			"		
14		Exc Burke Frances	Exc Burke Frances			Exc Burke Frances			Burke Frances			Burke Frances E		
15		Exc Bradford 15m	Exc Bradford 15m			Exc Bradford 15m			Bradford 15m			Herring H. Laneman		
16		"	"			"			"			"		
17		"	"			"			"			"		
	12													
1		Exc Burke Frances	Exc Burke Frances			Exc Burke Frances			Burke Frances			Burke Frances E		
2		"	"			"			"			"		
3		"	"			"			"			"		
4		"	"			"			"			"		
5		"	"			"			"			"		
6		"	"			"			"			"		
7		Herman Mrs S J 35	Herman Mrs S J 35	35		Herman Mrs S J 35	35		Herman Mrs S J 35	35		Herman Mrs S J		
8		Exc Burke Frances	Exc Burke Frances			Exc Burke Frances			Burke Frances			Burke Frances E		
9		"	"			"			"			"		
10		"	"			"			"			"		
11		"	"			"			"			"		
12		"	"			"			"			"		
13		"	"			"			"			"		

SURVEY Rainbow Park Add

SECTION

TOWNSHIP

RANGE

MAP RECORDED IN

Map Book Page

Form 3 S. T. C. 68345 MARSHALL & BRUCE CO., NASHVILLE

LOT	BLOCK	IMPROVEMENTS	1928	VALUE LAND	VALUE IMPTS.	1929	VALUE LAND	VALUE IMPTS.	1930	VALUE LAND	VALUE IMPTS.	1931	VALUE LAND	VALUE IMPTS.
14	12	Co. Burke Granger				Co. Burke Granger			Burke Granger			Burke Granger Co		
	13													
1		"	"		"	"			"			"		
2		"	"		"	"			"			"		
3		"	"		"	"			"			"		
4		"	"		"	"			"			"		
5		"	"		"	"			"			"		
6		"	"		"	"			"			"		
7		"	"		"	"			"			"		
8		"	"		"	"			"			"		
9		"	"		"	"			"			"		
10		"	"		"	"			"			"		
11		"	"		"	"			"			"		
12		"	"		"	"			"			"		
13		"	"		"	"			"			"		
14		"	"		"	"			"			"		
15		"	"		"	"			"			"		
16		"	"		"	"			"			"		
17		"	"		"	"			"			"		
18		"	"		"	"			"			"		
19		"	"		"	"			"			"		
20		"	"		"	"			"			"		
21		"	"		"	"			"			"		
22		"	"		"	"			"			"		
23		"	"		"	"			"			"		
24		"	"		"	"			"			"		
25		"	"		"	"			"			"		
26		"	"		"	"			"			"		
27		"	"		"	"			"			"		
28		"	"		"	"			"			"		
29		"	"		"	"			"			"		
30	14													
1		"	"		"	"			"			"		
2		"	"		"	"			"			"		
3		"	"		"	"			"			"		
4		"	"		"	"			"			"		
5		"	"		"	"			"			"		
6		"	"		"	"			"			"		
7		"	"		"	"			"			"		

SURVEY *Randall Add.*

SECTION

TOWNSHIP

RANGE

MAP RECORDED IN

Map Book..... Page.....

Form 3 S. T. C. 2381

LOT	BLOCK	IMPROVEMENTS	1928	VALUE LAND	VALUE IMPTS.	1929	VALUE LAND	VALUE IMPTS.	1930	VALUE LAND	VALUE IMPTS.	1931	VALUE LAND	VALUE IMPTS.
1			<i>Holley Mrs S. H</i>	86	286	<i>Holley Mrs S. H</i>	86	286	<i>Holley Mrs S. H</i>	86	286	<i>Holley Mrs S. H</i>		
2			"	86	286	"	86	286	"	86	286	"		
3			"	86	286	"	86	286	"	86	286	"		
4			"	86	286	"	86	286	"	86	286	"		
5			"	86	286	"	86	286	"	86	286	"		
6			"	86	286	"	86	286	"	86	286	"		
7			<i>Penn J W</i>	400		<i>Penn J W</i>	400		<i>Penn J W</i>	400		<i>Penn J W</i>		
8			"	125		"	125		"	125		"		
9			<i>Holley Mrs S. H</i>	86	286	<i>Holley Mrs S. H</i>	86	286	<i>Holley Mrs S. H</i>	86	286	<i>Holley Mrs S. H</i>		
10			"	86	286	"	86	286	"	86	286	"		
11			"	86	286	"	86	286	"	86	286	"		
12			"	86	286	"	86	286	"	86	286	"		
13			"	85	285	"	85	285	"	85	285	"		
14			"	85	285	"	85	285	"	85	285	"		
15			"	85	285	"	85	285	"	85	285	"		
16			"	85	285	"	85	285	"	85	285	"		

SURVEY River View Add.

SECTION

TOWNSHIP

RANGE

MAP RECORDED IN

Map Book Page

Form 3 S. T. C. 2181 WAREHALL & BRUCE CO., MARIONVILLE

LOT	BLOCK	IMPROVEMENTS	1928	VALUE LAND	VALUE IMPTS.	1929	VALUE LAND	VALUE IMPTS.	1930	VALUE LAND	VALUE IMPTS.	1931	VALUE LAND	VALUE IMPTS.
1		(4) Craft L B		30		Craft L B	30		Craft L B	30		Garrison L H		
2			Garrison L H	75	325	Garrison L H	75	325	Garrison L H	75	325	Garrison L H		
3			Brasslett Mrs W C	140	390	Little Mrs Annie B	140	390	Little Annie B	140	390	Little Annie B		
4			Little Mrs Annie B	140		Little Mrs Annie B	140		" " "	140		"		
5			Brothers Elgie	180	350	Brothers Elgie	180	350	Brothers Elgie	180	350	Little E C	100	400
6			Daniel Deak	100	400	Daniel Deak	100	400	Daniel Deak	100	400	Daniel Deak		
7			"	100		"	100		"	100		"		
8			Beacham G W	200	600	Beacham G W	200	600	Beacham G W	200	600	Beacham G W	200	600
9			Meeks J L	100	150	Meeks J L	100	150	Meeks J L	100	150	Meeks J L		
10														
11			Myers Mrs H B	100		Myers Mrs H B	100		Myers H B	100		Myers Mrs H B		
12			"	100		"	100		"	100		"		
13			Brothers Elgie	180		Brothers Elgie	180		Brothers Elgie	180		Little E C	100	
14			Winson H J Est	150	550	Winson H J Est	150	550	Winson H J Est	150	550	Winson Mrs Della L	150	500
15			Martin Mrs Charley	100		Martin Mrs Charley	100		Martin Mrs Charley	100		Martin Mrs Charley		
16			"	100		"	100		"	100		"		
17			McCord Frank H	150	350	McCord Frank H	150	350	McCord Frank H	150	350	McCord Frank H		
18			Newberry J C Est	200	550	Newberry J C Est	200	550	Newberry J C Est	200	550	Newberry J C Est		
19			"	200	550	"	200	550	"	200	550	"		
20														
21			Church											
22			(27) McCann U S U S	75		McCann U S U S	75		McCann U S U S	75		McCann U S U S	75	
23			"	75		"	75		"	75		"	75	
24						Winson H J Est			Winson H J Est			Winson H J Est		
25														
26			su											
27														
28			Riverside Land Co	35		Riverside Land Co	35		Riverside Land Co			Riverside Land Co		
29			Morgan J J	100	200	Morgan J J	100	200	Morgan J J	100	200	Morgan J J		
30			"	100		"	100		"	100		"		
31			Riverside Land Co	35		Riverside Land Co	35		Riverside Land Co			Riverside Land Co		
32			"	35		"	35		"			"		
33			"	35		"	35		"			"		
34			"	35		"	35		"			"		
35			"	35		"	35		"			"		
36			"	35		"	35		"			"		
37			"	35		"	35		"			"		
38			"	35		"	35		"			"		
39			"	35		"	35		"			"		
40			"	35		"	35		"			"		
41			"	35		"	35		"			"		
42			"	35		"	35		"			"		
43			"	35		"	35		"			"		
44			"	35		"	35		"			"		
45			"	35		"	35		"			"		
46			Bryant J A	50	500	Bryant J A	100	700	Bryant J A	100	700	Bryant J A		
47			Abernathy M C	100	500	Abernathy M C	100	500	Abernathy M C	100	500	Abernathy M C	100	500

SURVEY *River View Add.*

SECTION

TOWNSHIP

RANGE

MAP RECORDED IN

Map Book Page

Form 3 S. T. C. - 69881 MARSHALL & BRUCE CO., NASHVILLE

LOT	BLOCK	IMPROVEMENTS	1928	VALUE LAND	VALUE IMPTS.	1929	VALUE LAND	VALUE IMPTS.	1930	VALUE LAND	VALUE IMPTS.	1931	VALUE LAND	VALUE IMPTS.
48			Abernathy M C	100		Abernathy M C	100		Abernathy M C	100		Abernathy M C		
49			Stallings F B	75	325	Stallings F B	75	325	Stallings F B	75	325	Stallings F B		
50			Thompson C W	65		Thompson C W	65		Thompson C W	65		Thompson C W		
51			"	65	360	"	65	360	"	65	360	"		
52			Riverside Land Co	35		Riverside Land Co	35		Riverside Land Co			Riverside Land Co		
53			"	35		"	35		"			"		
54			"	35		"	35		"			"		
55			"	35		"	35		"			"		
56			Nolan Mrs J C	25		Nolan Mrs J C	25		Nolan Mrs J C	25		Nolan Mrs J C		
57			Robinson D J	50		Robinson D J	50		Robinson D J	50		Robinson D J		
58			Hunter C P	50		Hunter C P	50		Hunter C P	50		Hunter C P		
59			Riverside Land Co	35		Riverside Land Co	35		Riverside Land Co			Riverside Land Co		
60			"	35		"	35		"			"		
61			"	35		"	35		"			"		
62			"	35		"	35		"			"		
63			"	35		"	35		"			"		
64			"	35		"	35		"			"		
65			"	35		"	35		"			"		
66			"	35		"	35		"			"		
67			"	35		"	35		"			"		
68			"	35		"	35		"			"		
69			"	35		"	35		"			"		
70			"	35		"	35		"			"		
71			"	35		"	35		"			"		
72			"	35		"	35		"			"		
73			Hammond J W Est	67		Hammond J W Est	67		Hammond J W Est	67		Hammond J W Est		
74			"	66		"	66		"	66		"		
75			"	50		"	50		"	50		"		
76			Wile Maurine J	65		Wiley Geo.	75	50	Wiley Sam W	75	50	Wiley Sam W		
77			Sturkie H D	100	200	Sturkie H D	100	200	Sturkie H D	100	200	Casper E E (31)	75	
78			Riverside Land Co	35		Riverside Land Co	35		Riverside Land Co			Riverside Land Co		
79			"	35		"	35		"			"		
80			"	35		"	35		"			"		
81			"	35		"	35		"			"		
82			"	35		"	35		"			"		
83			"	35		"	35		"			"		
84			"	35		"	35		"			"		
85			"	35		"	35		"			"		
86			"	35		"	35		"			"		
87			"	35		"	35		"			"		
88			"	35		"	35		"			"		
89			"	35		"	35		"			"		
90			"	35		"	35		"			"		
91			"	35		"	35		"			"		
92			"	35		"	35		"			"		

SURVEY *River View Add.*

SECTION

TOWNSHIP

RANGE

MAP RECORDED IN

Map Book..... Page.....

Form 3. S. T. D. - 7-21 MARSHALL & BRUCE CO., NASHVILLE

LOT	BLOCK	IMPROVEMENTS	1928	VALUE LAND	VALUE IMPTS.	1929	VALUE LAND	VALUE IMPTS.	1930	VALUE LAND	VALUE IMPTS.	1931	VALUE LAND	VALUE IMPTS.
93			<i>River View Land Co</i>	35		<i>River View Land Co</i>	35		<i>River View Land Co</i>			<i>River View Land Co</i>		
94			"	35		"	35		"			"		
95			"	35		"	35		"			"		
96			"	35		"	35		"			"		
97			"	35		"	35		"			"		
98			"	35		"	35		"			"		
99			"	35		"	35		"			"		
100			"	35		"	35		"			"		
101			<i>Hammond J W Est</i>	66		<i>Hammond J W Est</i>	66		<i>Hammond J W Est</i>	66		<i>Hammond J W Est</i>	66	
102			<i>Silvey Samuel W</i>	45	500	<i>Silvey Samuel W</i>	45	500	<i>Silvey Samuel W</i>	45	500	<i>Silvey Samuel W</i>	45	500
103			"	50	400	"	50	400	"	50	400	"	50	400
104			"	45		"	45	400	"	45	400	"	45	400
105			<i>River View Land Co</i>	35		<i>River View Land Co</i>	35		<i>River View Land Co</i>			<i>River View Land Co</i>		
106			"	35		"	35		"			"		
107			"	35		"	35		"			"		
108			"	35		"	35		"			"		
109			"	35		"	35		"			"		
110			"	35		"	35		"			"		
111			"	35		"	35		"			"		
112			"	35		"	35		"			"		
113			"	35		"	35		"			"		
114			"	35		"	35		"			"		
115			"	35		"	35		"			"		
116			"	35		"	35		"			"		
117			"	35		"	35		"			"		
118			"	35		"	35		"			"		
119			"	35		"	35		"			"		
120			"	35		"	35		"			"		
121			"	35		"	35		"			"		
122			"	35		"	35		"			"		
123			"	35		"	35		"			"		
124			"	35		"	35		"			"		
125			"	35		"	35		"			"		
126			"	35		"	35		"			"		
127			"	35		"	35		"			"		
128			"	35		"	35		"			"		
129			"	35		"	35		"			"		
130			"	35		"	35		"			"		
131			"	35		"	35		"			"		
132			"	35		"	35		"			"		
133			"	35		"	35		"			"		
134			"	35		"	35		"			"		
135			"	35		"	35		"			"		
136			"	35		"	35		"			"		
137			"	35		"	35		"			"		

SURVEY Richardson Add.

SECTION

TOWNSHIP

RANGE

MAP RECORDED IN

Map Book Page

Form 3, S. T. D. - 1931, MARSHALL & BRUCE, CO., NASHVILLE

LOT	BLOCK	IMPROVEMENTS	1928	VALUE LAND	VALUE IMPTS.	1929	VALUE LAND	VALUE IMPTS.	1930	VALUE LAND	VALUE IMPTS.	1931	VALUE LAND	VALUE IMPTS.
1	1		Murphree W J	250	2000	Murphree W J	250	2000	Murphree W J	250	2000	Murphree W J		
2			pt Lusk Jrs A J Jr	450	2900	pt Lusk Jrs A J Jr	450	2900	pt Bellinger E L	450	2900	pt Castle J M		
3			pt Striplin Mrs W E	450	1700	pt Striplin Mrs W E	450	1700	pt Striplin Mrs W E	450	1700	pt Striplin Mrs W E		
4														
5														
6														
7			Mrs Hagedorn & Freibauer	500		Mrs Hagedorn & Freibauer	500		Hagedorn & Freibauer			Mrs Hagedorn & Freibauer		
8			"	500		"	500		"			"		
	2													
1														
2														
3			Gustin W P	160	1400	Gustin W P	160	1400	Gustin W P			Gustin W P		
4			pt Mass L D	70		pt Mass L D	70		pt Mass L D			pt Mass L D		
5			Mass L D	150	1400	Mass L D	150	1400	Mass L D			Mass L D		
6			Rochrig Miss Helen	200	400	Rochrig Miss Helen	350	500	Rochrig Miss Helen	350	500	Rochrig Miss Helen		
7			Loueman E D	500	1500	Loueman E D	500	1500	Loueman E D	500	1500	Loueman E D		
8			Stephens W C	700	2000	Stephens W C	700	2000	Stephens W C	700	2000	Morris Mrs Martha	500	1500
9			Mass & McCallach	600	1300	Mass & McCallach	600	1300	Mass & McCallach	600	1300	Mass & McCallach		
10			Hill Mrs Eleanor B	500	2500	Hill Mrs Eleanor B	500	2500	Hill Mrs Eleanor B	500	2500	Hill Mrs Eleanor B		
11			Williams J E	100		Williams J E	100		Williams J E			Williams J E		
12			"	100		"	100		"			"		
13			Stovall Realty & Dev Co	200		Stovall Realty & Dev Co	200		Agce A P	200		Agce A P		
14			"	200		"	200		"	200		"		
15			"	200		"	200		"	200		"		
16			"	200		"	200		"	200		"		
17			"	200		"	200		"	200		"		
18			Mass L D	150		Mass L D	150		Mass L D			Mass L D		
19			pt Gustin W P	70		pt Gustin W P	70		pt Gustin W P			pt Gustin W P		
20			Gustin W P	160		Gustin W P	160		Gustin W P			Gustin W P		
21			Murphree W J	250		Murphree W J	250		Murphree W J	250		Murphree W J		
22			"	250		"	250		"	250		"		
	3													
1			Stacks Miss Ethel	29	100	Stacks Miss Ethel	29	100	Stacks Miss Ethel			Stacks Miss Ethel		
2			"	29	100	"	29	100	"			"		
3			"	29	100	"	29	100	"			"		
4			"	29		"	29		"			"		
5			"	29		"	29		"			"		
6			"	29		"	29		"			"		
7			"	29		"	29		"			"		
8			"	29		"	29		"			"		
9			"	29		"	29		"			"		
10			"	29		"	29		"			"		
11			"	29		"	29		"			"		
12			"	29		"	29		"			"		
13			"	28		"	28		"			"		

SURVEY Riley Add

See deed Record H H Page 555"

SECTION

TOWNSHIP

RANGE

MAP RECORDED IN

Map Book Page

Form 2 S. T. C. - 3181 MARSHALL & BRUCE CO., NASHVILLE

LOT	BLOCK	IMPROVEMENTS	1928	VALUE LAND	VALUE IMPTS.	1929	VALUE LAND	VALUE IMPTS.	1930	VALUE LAND	VALUE IMPTS.	1931	VALUE LAND	VALUE IMPTS.
1	1					Smith W M	150	482	Smith W M	150	482	Smith W M		
2			Smith W M	150	482	"	150	482	"	150	482	"		
3			"	150	482	"	150	482	"	150	600	"		
4			"	200	450	"	200	450	"	200	450	"		
5		ward W C Sharp	200	600	Sharp W C	200	600	Sharp W C	200	600	Sharp W C	200	600	Sharp W C
6		Simpson W E	200	900	Simpson W E	200	900	Simpson W E	200	900	Simpson W E	200	900	Simpson W E
7		Burnham Mrs W H	150	850	Burnham Mrs W H	150	850	Burnham Mrs W H	150	850	Burnham Mrs W H	150	850	Burnham Mrs W H
8		Price Joe S	150	900	Price Joe S	150	900	Price Joe S	150	900	Price Joe S	150	900	Price Joe S
9		"	150		"	150		"	150		"	150		
	2													
1			Smith W M	150	482	Smith W M	150	482	Smith W M	150	482	Smith W M		
2			"	150	482	"	150	482	"	150	482	"		
3			"	150	481	"	150	481	"	150	481	"		
4		Jerry Rufus L	150	481	Jerry Rufus L	300	500	Jerry Rufus L	300	500	Jerry Rufus L	300	500	Jerry Rufus L
5		Ward H W Walker	50	500	Walker H W Estro	50	500	Walker H W Estro	50	500	Walker H W Estro	50	500	Walker H W Estro
6		"	50		"	50		"	50		"	50		
7		"	50		"	50		"	50		"	50		
8		"	50		"	50		"	50		"	50		
9		Phillips P D	85		Phillips P D	85		Phillips P D	85		Phillips P D	85		
10		"	85		"	85		"	85		"	85		
	3													
1		Evans Claud	180	420	Evans Claud	180	420	Evans Claud	180	420	Evans Claud	180	420	Evans Claud Est
2		"	180		"	180		"	180		"	180		
3		Evans Claud	180	420	"	180	420	"	180	420	"	180	420	"
4		Smith W M	200	600	Smith W M	200	600	Smith W M	200	600	Smith W M	200	600	Smith W M
5		Williams B D	150	900	Williams B D	150	900	Williams B D	150	900	Williams B D	150	900	Williams B D
6		Little Mrs Annie B	120		Little Mrs Annie B	120		Little Mrs Annie B	120		Little Mrs Annie B	120		Little Mrs Annie B
7		Johnson J L Mrs	200		Johnson J L Mrs	200		Johnson J L Mrs	200		Johnson J L Mrs	200		Johnson J L Mrs
8		Little Mrs Annie B	120		Little Mrs Annie B	120		Little Mrs Annie B	120		Little Mrs Annie B	120		Little Mrs Annie B
9		Beaulott Mrs N C	400	1000	"	400	1300	"	400	1300	"	400	1300	"
	4													
1		Phillips P D	86		Phillips P D	86		Phillips P D	86		Phillips P D	86		Phillips P D
2		"	86		"	86		"	86		"	86		"
3		Williams B D	150		Williams B D	150		Williams B D	150		Williams B D	150		Williams B D
4		"	150		"	150		"	150		"	150		"
5		"	150		"	150		"	150		"	150		"
6		Drake Mrs Minnie	150	550	Sutton Mrs Minnie	150	550	Sutton Mrs Minnie	150	550	Sutton Mrs Minnie	150	550	Sutton Mrs Minnie
7		Smith W M	250	600	Smith W M	250	600	Smith W M	250	600	Smith W M	250	600	Smith W M
8		"	250	600	"	250	600	"	250	600	"	250	600	"
	5													
1		Little Mrs Annie B	100	500	Little Mrs Annie B	100	500	Little Mrs Annie B	100	500	Little Mrs Annie B	100	500	Little Mrs Annie B
2		"	100		"	100		"	100		"	100		"
3		Kissinger M G	200	400	Kissinger M G	200	400	Kissinger M G	200	400	Kissinger M G	200	400	Kissinger M G
4		Phillips W O	200	400	Phillips W O	200	400	Phillips W O	200	400	Phillips W O	200	400	Phillips W O
5		pt Barnett J M	120	400	pt Barnett J M	120	400	pt Barnett J M	120	400	pt Barnett J M	120	400	pt Barnett J M

SURVEY Riley Add

SECTION

TOWNSHIP

RANGE

MAP RECORDED IN

Map Book Page

Form 3 S. T. C. - 50681 MARSHALL & BRUCE CO., HARRISVILLE

LOT	BLOCK	IMPROVEMENTS	1928	VALUE LAND	VALUE IMPTS.	1929	VALUE LAND	VALUE IMPTS.	1930	VALUE LAND	VALUE IMPTS.	1931	VALUE LAND	VALUE IMPTS.
1	6		Brown Mrs Emma N	200	500	Brown Mrs Emma N	200	500	Brown Mrs Emma N	200	500	Brown Mrs Emma N		
2			Garrett J M	100	300	Garrett J M	120	400	Garrett J M	120	400	Garrett J M		
3		②	Means J R Phillips P D	84 86		Means J R Phillips P D	84 86		Means J R Phillips P D	86		Means J R		
4			Means J R Phillips P D	83 86		Means J R Phillips P D	83 86		Means J R Phillips P D	86		Means J R		
5			Means J R Phillips P D	83 86		Means J R Phillips P D	83 86		Means J R Phillips P D	86		Means J R		

SURVEY *Scenic Heights add*

SECTION *20*

TOWNSHIP *11*

RANGE *6*

MAP RECORDED IN

Map Book _____ Page _____

Form 3 S. Y. C. - 51084 MARSHALL & BRUCE CO., NASHVILLE

LOT	BLOCK	IMPROVEMENTS	1928 1927		1929 1928		1930 1929		1931 1930		VALUE LAND	VALUE IMPTS.
			VALUE LAND	VALUE IMPTS.	VALUE LAND	VALUE IMPTS.	VALUE LAND	VALUE IMPTS.	VALUE LAND	VALUE IMPTS.		
1	1											
2												
3												
4												
5												
6												
7												
8												
9												
10												
11												
12												
13												
14												
15												
16												
17												
18												
19												
20												
21												
22												
23												
24												
25												
26												
27												
28												
29												
30												
31												
32												
33												
34												
35												
36												
37												
1	2											
2												
3												
4												
5												
6												
7												
8												
9												

Russell Mrs. Elizabeth 50
Davidson A. Cr 250 2500
" 250

SURVEY *Senic Heights Addition*

SECTION *30*

TOWNSHIP *11*

RANGE *6*

MAP RECORDED IN

Map Book..... Page.....

Form 3 S. T. C. - 61684 MARSHALL & BRUCE CO., NASHVILLE

LOT	BLOCK	IMPROVEMENTS	<i>1928</i>	VALUE	VALUE	<i>1929</i>	VALUE	VALUE	<i>1930</i>	VALUE	VALUE	<i>1931</i>	VALUE	VALUE
			1927	LAND	IMPTS.	1928	LAND	IMPTS.	1929	LAND	IMPTS.	1930	LAND	IMPTS.
	<i>5</i>													
<i>1</i>														
<i>2</i>														
<i>3</i>														
<i>4</i>														
<i>5</i>														
<i>6</i>														
<i>7</i>														
<i>8</i>														
<i>9</i>														
<i>10</i>														
	<i>6</i>													
<i>1</i>														
<i>2</i>														
<i>3</i>														
<i>4</i>														
<i>5</i>														
<i>6</i>														
<i>7</i>														
<i>8</i>														
<i>9</i>														
<i>10</i>														
<i>11</i>														
<i>12</i>														
<i>13</i>														
<i>14</i>														
<i>15</i>														
<i>16</i>														

Miller J. M. 25

Scott J. J. 200
Wells J. J. 220

Russell Mrs. Elizabeth 50

SURVEY *Shadowlawn Sub. Div.*

SECTION *10*

TOWNSHIP *12*

RANGE *6*

MAP RECORDED IN

Map Book *"C"* Page *74-5*

Form 3 S. T. C. - GEORGE MARSHALL & BRUCE CO., NASHVILLE

LOT	BLOCK	IMPROVEMENTS	1928	VALUE LAND	VALUE IMPTS.	1929	VALUE LAND	VALUE IMPTS.	1930	VALUE LAND	VALUE IMPTS.	1931	VALUE LAND	VALUE IMPTS.
1	1								<i>Unknown Owner</i>			<i>Unknown Owner</i>		
2									<i>"</i>			<i>"</i>		
3									<i>"</i>			<i>"</i>		
4									<i>Roden W D</i>			<i>Roden W D</i>		
5									<i>"</i>			<i>"</i>		
6									<i>"</i>			<i>"</i>		
7									<i>"</i>			<i>"</i>		
8									<i>Unknown owner</i>			<i>unknown owner</i>		
9									<i>"</i>			<i>"</i>		
10									<i>"</i>			<i>"</i>		
11									<i>"</i>			<i>"</i>		
12									<i>"</i>			<i>"</i>		
13									<i>"</i>			<i>"</i>		
14									<i>Roden W D</i>			<i>Roden W D</i>		
15									<i>"</i>			<i>"</i>		
16														
17														
18									<i>Duke W Z</i>	<i>50</i>		<i>Duke W Z</i>	<i>50</i>	
19									<i>"</i>	<i>50</i>		<i>"</i>	<i>50</i>	
20									<i>"</i>	<i>50</i>		<i>"</i>	<i>50</i>	
21									<i>Watson J A</i>	<i>100</i>		<i>Watson J A</i>	<i>50</i>	
22									<i>"</i>	<i>100</i>		<i>"</i>	<i>50</i>	
23									<i>Roden W D</i>			<i>Roden W D</i>		
24									<i>"</i>			<i>"</i>		
25									<i>"</i>			<i>"</i>		
26									<i>"</i>			<i>"</i>		
27									<i>"</i>			<i>"</i>		
28									<i>Duke W Z</i>	<i>50</i>		<i>Duke W Z</i>	<i>50</i>	
29									<i>"</i>	<i>50</i>		<i>"</i>	<i>50</i>	
30									<i>"</i>	<i>50</i>		<i>"</i>	<i>50</i>	
31														
32														
33									<i>Roden W D</i>			<i>Roden W D</i>		
34									<i>"</i>			<i>"</i>		
35									<i>Leeroy B B</i>			<i>Leeroy B B</i>		
36									<i>"</i>			<i>"</i>		
37									<i>Leeroy B B</i>	<i>50</i>		<i>"</i>		
38									<i>Leeroy B B</i>	<i>50</i>		<i>"</i>		
39									<i>Roden W D</i>			<i>Roden W D</i>		
40									<i>"</i>			<i>"</i>		
41									<i>"</i>			<i>"</i>		
42									<i>"</i>			<i>"</i>		
43									<i>Woodliff E G</i>	<i>50</i>		<i>"</i>		
44									<i>Roden W D</i>			<i>"</i>		
45									<i>Woodliff E G</i>	<i>50</i>		<i>"</i>		
									<i>Unknown owner</i>			<i>Unknown owner</i>		

SURVEY

Shadowlawn Sub. Div.

SECTION 10

TOWNSHIP 12

RANGE 6

MAP RECORDED IN

Map Book "C" Page 74-5

Form 3 S. 1. U-54084 MARSHALL & BRUCE CO., NASHVILLE

LOT	BLOCK	IMPROVEMENTS	1928	VALUE LAND	VALUE IMPTS.	1929	VALUE LAND	VALUE IMPTS.	1930	VALUE LAND	VALUE IMPTS.	1931	VALUE LAND	VALUE IMPTS.
46	1								unknown owner			unknown owner		
47									" "			" "		
	2													
1									Seafield J H Darden E L	100 33	325	Darden E L		
2									#26 Seafield J H Darden E L	100 33	325	"		
3									Seafield J H Darden E L	75 33	500	"		
4									Seafield J H Pritchett N R	75 25		Pritchett N R		
5									"	25		"		
6									"	25		"		
7									Bannon J H	100		Bannon J H		
8									"	100		"		
9									Thomas Mrs Malcol W	125		Thomas Mrs Malcol W		
10									"	125		"		
11									"	125		"		
12									"	125		"		
13									Turner M W	75	1250	Duke Mrs. Frances	75	1200
14									"	75		"	75	
15									Haines Raymond J	120		Haines Raymond J		
16									"	120		"		
17									Seafield J H Haines Raymond J	75 120	350	"		
18									Seafield J H Kanner C E	75 150		Kanner C E		
19									"	150		"		
20									"	150		"		
21									Moon Geo. C	100		Moon Geo. C		
22									"	100		"		
23									"	100		"		
24									Darden E L	33		Darden E L		
25									"	34		"		
26									"	34		"		
27									Filler J R	100		"		
28									"	100		"		
29									"	100		"		
30									"	100		"		
31									"	100		"		
32									"	100		"		
33									Moon Geo C Ear Echols R J	100		Moon Geo C Echols R J		
34									"			"		
35									"			"		
36									"			"		
37									Gowens Mrs Jennie	100	700	"	100	
38									"			"	100	
39									Perkins Estelle Bepp	100	1200	Perkins Estelle Bepp		
40									"	100		"		
41									"			"		
42									"			"		

also school # 1000

SURVEY *Shadowlawn Sub Div*

SECTION 10
 TOWNSHIP 12
 RANGE 6

MAP RECORDED IN
 Map Book "C" Page 74-5

Form 3 S. T. C. - 54084 MARSHALL & BRUCE CO., NASHVILLE

LOT	BLOCK	IMPROVEMENTS	1928	VALUE LAND	VALUE IMPTS.	1929	VALUE LAND	VALUE IMPTS.	1930	VALUE LAND	VALUE IMPTS.	1931	VALUE LAND	VALUE IMPTS.
43	2								Woodliff E S			Prickett N R		
44									"			"		
45												Algood M C		
46												"		
47									Capeland Ben S	50		Capeland Ben S	50	
48									"	50		"	50	
49									Jarman E B	62	400	Jarman E B		
50									"	62		"		
51									"	63		"		
52									"	63		"		
	3													
1												Guaranty Sugs		
2												"		
3												"		
4												"		
5									Spivey L L	100		Spivey L L		
6									"	100		"		
7									Ellis W J			Ellis W J		
8									"			"		
9									"			"		
10									"			"		
11									"			"		
12									"			"		
13									"			"		
14									"			"		
15									"			"		
17												Guaranty Sugs		
18												"		
	4													
1									Banker owner			Banker owner		
2									"			"		
3												Little Annie B		
4												"		
5												"		
6												"		
7												"		
8									Duke Mrs Francis	25		Duke Mrs Francis		
9									"	25		"		
10									"	25		"		
11									"	25		"		
12									Banker owner	25		Banker owner		
13									"			"		
14									"			"		
15									"			"		

SURVEY *Shadowlawn Sub Div*

SECTION *10*
 TOWNSHIP *12*
 RANGE *6*

MAP RECORDED IN
 Map Book *"C"* Page *74-5*

FORM 3 S. 1. C. 54054 MARSHALL & BRUCE CO., NASHVILLE

LOT	BLOCK	IMPROVEMENTS	1928	VALUE LAND	VALUE IMPTS.	1929	VALUE LAND	VALUE IMPTS.	1930	VALUE LAND	VALUE IMPTS.	1931	VALUE LAND	VALUE IMPTS.
16	4								<i>Boman Mrs. J. B.</i>	25		<i>Boman Mrs. J. B.</i>		
17									"	25		"		
18									"	25		"		
19									"	25		"		
20									"	25		"		
21									"	25		"		
22									"	25		"		
23									"	25		"		
24									"	25		"		
25									"	25		"		
1	5								<i>unknown owner</i>			<i>unknown owner</i>		
2									"			"		
3									"			"		
4									"			"		
5									"			"		
6									"			"		
7									"			"		
8									"			"		
9									"			"		
10									"			"		
1	6								<i>Haines Raymond J.</i>	30		<i>Haines Raymond J.</i>		
2									"	30		"		
3									"	30		"		

SURVEY *Sheffield Heights*

SECTION 12
 TOWNSHIP 12
 RANGE 6

MAP RECORDED IN
 Map Book "C" Page 81

Form 3 S. T. C. - 54684 MARSHALL & BRUCE CO., NASHVILLE

	LOT	BLOCK	IMPROVEMENTS	1928	VALUE LAND	VALUE IMPTS.	1929	VALUE LAND	VALUE IMPTS.	1930	VALUE LAND	VALUE IMPTS.	1931	VALUE LAND	VALUE IMPTS.
		1													
<i>units</i>	1									Hubb C H			Hubb C H		
	2									Simms J R			Simms J R		
	1									"			"		
	2									Exr Sheffield J E			Sheffield J E		
	1									Sheffield J E	15		Sheffield J E		
	2									"	15		"		
	1	2													
	2									Smiths m w			Smiths m w	165	
	1									Exr Sheffield J E			Sheffield J E		
	2									" " " "			"		
	1									Sheffield J E	75	300	Sheffield J E.		
	2									Exr " " "			Sheffield J E		
	1									Jester A D	75		Jester A D		
	2									Exr Sheffield J E			Sheffield J E		
	1									"			"		
	2									McCluney C. C.	75		McCluney C. C.		
	1									Banks J E	75		Banks J E		
	2									Jester A D	75		Jester A D		
	1									Simms J R			Simms J R		
	2									"			"		
	1									"			"		
	2									"			"		
	1									"			"		
	2									"			"		
	1									Hubb J m			Hubb J m		
	2									Sheffield J E	15		Sheffield J E		
	1									"	15		"		
	2									"	15		"		
	1									"	15		"		
	2									"	15		"		
	1									"	15		"		
	2									"	15		"		
	1									"	15		"		
	2									"	15		"		
	1									Hubb J m			Hubb J m		
	2									"			"		
	1									"			"		
	2									"			"		
	1									"			"		
	2									"			"		
	1									"			"		
	2									"			"		
	1									Stringers Small			Stringers Small		
	2									"			"		
	1									"			"		
	2									"			"		
	1									"			"		
	2									"			"		

3420

SURVEY *Sheffield Heights*

SECTION 12
 TOWNSHIP 12
 RANGE 6

MAP RECORDED IN
 Map Book "C" Page 81

units	LOT	BLOCK	IMPROVEMENTS	1928	VALUE LAND	VALUE IMPTS.	1929	VALUE LAND	VALUE IMPTS.	1930	VALUE LAND	VALUE IMPTS.	1931	VALUE LAND	VALUE IMPTS.
1		4													
2	13									Stringer & Small			Stringer & Small		
1										"			"		
2	14														
2	15									⊕ Simmons W J	50		Simmons W J	50	
1										" "	50		"	50	
2	16														
1		5													
2	1									Simms J R	25		Simms J R		
1											25		"		
2	2									Smith " m w			"		
1										Simms J R	25		Simms J R		
2	3										25		"		
1															
2	4										25		"		
1															
2	5									⊕ Smith m w			Simms J R		
1										Simms J R	25		"		
2	6									"	25		"		
1															
2	7									"	25		"		
1															
2	8									"			"		
1															
2	9									"			"		
1															
2	10									"			"		
1															
2	11									"			"		
1															
2	12									"			"		
1															
2	13									"			"		
1															
2	14									"			"		
1															
2	15									"			"		
1															
2	16									"			"		
1															
2	17									"			"		
1															
2	18									"			"		
1		6													
2	1									Sheffield J E	10		Sheffield J E		
1										"	10		"		
2	2									"	10		"		
1										"	10		"		
2	3									"	10		"		
1										"	10		"		
2	4									"	10		"		
1										"	10		"		
2	5									"	10		"		
1										"	10		"		
2	6									"	10		"		
1										"	10		"		
2	7									"	10		"		
1										"	10		"		
2	8									"	10		"		
1										"	10		"		
2	9									"	10		"		
1										"	10		"		
2	10									"	10		"		
1										"	10		"		
2	11									"	10		"		
1										"	10		"		
2	12									"	10		"		
1										"	10		"		
2	13									"	10		"		
1										"	10		"		
2	14									"	10		"		
1										"	10		"		
2	15									"	10		"		
1										"	10		"		
2	16									"	10		"		
1										"	10		"		
2	17									"	10		"		
1										"	10		"		
2	18									"	10		"		

SURVEY *Sheffield Heights*

SECTION 12
 TOWNSHIP 12
 RANGE 6

MAP RECORDED IN
 Map Book "C" Page 81

Form 3 S. T. C. - 54084 MARSHALL & BRUCE CO., NASHVILLE

	UNITS	LOT	BLOCK	IMPROVEMENTS	1928	VALUE LAND	VALUE IMPTS.	1929	VALUE LAND	VALUE IMPTS.	1930	VALUE LAND	VALUE IMPTS.	1931	VALUE LAND	VALUE IMPTS.
			7								Woodson W. H.	50	50	Woodson W. H.		
		1									Sheffield J. E.	10		Sheffield J. E.		
		2									Woodson W. H.	50		Woodson W. H.		
		1									Sheffield J. E.	10		Sheffield J. E.		
		2									Foyd Celestia	25				
		1									Sheffield J. E.	10		"		
		2									Foyd Celestia	25				
		1									Sheffield J. E.	10		"		
		2									Foyd Celestia	25				
		1									Sheffield J. E.	10		"		
		2									Foyd Celestia	25				
		1									Sheffield J. E.	10		"		
		2									Foyd Celestia	25				
		1									Sheffield J. E.	10		"		
		2									Foyd Celestia	25				
		1									Sheffield J. E.	10		"		
		2									Foyd Celestia	25				
		1									Sheffield J. E.	10		"		
		2									Foyd Celestia	25				
		1									Sheffield J. E.	10		"		
		2									Foyd Celestia	25				
		1									Sheffield J. E.	10		"		
		2									Foyd Celestia	25				
		1									Sheffield J. E.	10		"		
		2									Foyd Celestia	25				
		1									Sheffield J. E.	10		"		
		2									Foyd Celestia	25				
		1									Sheffield J. E.	10		"		
		2									Foyd Celestia	25				
		1									Sheffield J. E.	10		"		
		2									Foyd Celestia	25				
		1									Sheffield J. E.	10		"		
		2									Foyd Celestia	25				
		1									Sheffield J. E.	10		"		
		2									Foyd Celestia	25				
		1									Sheffield J. E.	10		"		
		2									Foyd Celestia	25				
		1									Sheffield J. E.	10		"		
		2									Foyd Celestia	25				
		1									Sheffield J. E.	10		"		
		2									Foyd Celestia	25				
		1									Sheffield J. E.	10		"		
		2									Foyd Celestia	25				
		1									Sheffield J. E.	10		"		
		2									Foyd Celestia	25				
		1									Sheffield J. E.	10		"		
		2									Foyd Celestia	25				
		1									Sheffield J. E.	10		"		
		2									Foyd Celestia	25				
		1									Sheffield J. E.	10		"		
		2									Foyd Celestia	25				
		1									Sheffield J. E.	10		"		
		2									Foyd Celestia	25				
		1									Sheffield J. E.	10		"		
		2									Foyd Celestia	25				
		1									Sheffield J. E.	10		"		
		2									Foyd Celestia	25				
		1									Sheffield J. E.	10		"		
		2									Foyd Celestia	25				
		1									Sheffield J. E.	10		"		
		2									Foyd Celestia	25				
		1									Sheffield J. E.	10		"		
		2									Foyd Celestia	25				
		1									Sheffield J. E.	10		"		
		2									Foyd Celestia	25				
		1									Sheffield J. E.	10		"		
		2									Foyd Celestia	25				
		1									Sheffield J. E.	10		"		
		2									Foyd Celestia	25				
		1									Sheffield J. E.	10		"		
		2									Foyd Celestia	25				
		1									Sheffield J. E.	10		"		
		2									Foyd Celestia	25				
		1									Sheffield J. E.	10		"		
		2									Foyd Celestia	25				
		1									Sheffield J. E.	10		"		
		2									Foyd Celestia	25				
		1									Sheffield J. E.	10		"		
		2									Foyd Celestia	25				
		1									Sheffield J. E.	10		"		
		2									Foyd Celestia	25				
		1									Sheffield J. E.	10		"		
		2									Foyd Celestia	25				
		1									Sheffield J. E.	10		"		
		2									Foyd Celestia	25				
		1									Sheffield J. E.	10		"		
		2									Foyd Celestia	25				
		1									Sheffield J. E.	10		"		
		2									Foyd Celestia	25				
		1									Sheffield J. E.	10		"		
		2									Foyd Celestia	25				
		1									Sheffield J. E.	10		"		
		2									Foyd Celestia	25				
		1									Sheffield J. E.	10		"		
		2									Foyd Celestia	25				
		1									Sheffield J. E.	10		"		
		2									Foyd Celestia	25				
		1									Sheffield J. E.	10		"		
		2									Foyd Celestia	25				
		1									Sheffield J. E.	10		"		
		2									Foyd Celestia	25				
		1									Sheffield J. E.	10		"		
		2									Foyd Celestia	25				
		1									Sheffield J. E.	10		"		
		2									Foyd Celestia	25				
		1									Sheffield J. E.	10		"		
		2									Foyd Celestia	25				
		1									Sheffield J. E.	10		"		
		2									Foyd Celestia	25				
		1									Sheffield J. E.	10		"		
		2									Foyd Celestia	25				
		1									Sheffield J. E.	10		"		
		2									Foyd Celestia	25				
		1									Sheffield J. E.	10		"		

SURVEY South Gads Road

SECTION

TOWNSHIP

RANGE

MAP RECORDED IN

Map Book..... Page.....

Form 3, S. T. C. 3-21-31, MARSHALL & BRUCE CO., NASHVILLE

LOT	BLOCK	IMPROVEMENTS	1928	VALUE LAND	VALUE IMPTS.	1929	VALUE LAND	VALUE IMPTS.	1930	VALUE LAND	VALUE IMPTS.	1931	VALUE LAND	VALUE IMPTS.
1	1		Gads Realty Co			Gads Realty Co			Gads Realty Co			Gads Realty Co		
2			"			"			"			"		
3			"			"			"			"		
1	2		Gads Realty Co			"			"			"		
2			"			"			"			"		
3			"			"			"			"		
4			"			"			"			"		
5			"			"			"			"		
6			"			"			"			"		
7			"			"			"			"		
8			"			"			"			"		
9			"			"			"			"		
1	3		"			"			"			"		
2			"			"			"			"		
3			"			"			"			"		
4			"			"			"			"		
5			"			"			"			"		
6			"			"			"			"		
7			"			"			"			"		
8			"			"			"			"		
9			"			"			"			"		
10			"			"			"			"		
11	H		Gulf States Steel			Gulf States Steel			Gulf States Steel			Gulf States Steel		
1														
2			Blake J H	25		Blake J H	25		Blake J H	25		Blake J H		
3			"	30		"	30		"	30		"		
4			Gads Realty Co			Gads Realty Co			Gads Realty Co			Gads Realty Co		
5			"			"			"			"		
6			"			"			"			"		
7			Gads Welch Wm H Est	25		Gads Welch Wm H Est	25		Gads Welch Wm H Est	25		Gads Welch Wm H Est		
8			Gads Realty Co Gulf States Steel			Gads Realty Co Gulf States Steel			Gads Realty Co Gulf States Steel			Gads Realty Co Gulf States Steel		
9			Gads Realty Co			Gulf States Steel			Gulf States Steel			Gulf States Steel		
10			"			Gads Realty Co			Gads Realty Co			Gads Realty Co		
1	5		"			"			"			"		
2			"			"			"			"		
3			"			"			"			"		
4			"			"			"			"		
5			"			"			"			"		
6			"			"			"			"		
7			Gulf States Steel			Gulf States Steel			Gulf States Steel			Gulf States Steel		
8			Gads Realty Co			Gads Realty Co			Gads Realty Co			Gads Realty Co		

SURVEY South Gads Ala

SECTION

TOWNSHIP

RANGE

MAP RECORDED IN

Map Book..... Page.....

Form 3 S. T. C. - 59581 MARSHALL & BRUCE CO., NASHVILLE

LOT	BLOCK	IMPROVEMENTS	1928	VALUE LAND	VALUE IMPTS.	1929	VALUE LAND	VALUE IMPTS.	1930	VALUE LAND	VALUE IMPTS.	1931	VALUE LAND	VALUE IMPTS.
9	5		Gads Realty Co			Gads Realty Co			Gads Realty Co			Gads Realty Co		
10			"			"			"			"		
11			"			"			"			"		
12			"			"			"			"		
1	6		"			"			"			"		
2			"			"			"			"		
3		Gulf States Steel Gads Realty Co	Gulf States Steel Gads Realty Co			Gulf States Steel Gads Realty Co			Gulf States Steel Gads Realty Co			Gulf States Steel Gads Realty Co		
4			"			"			"			"		
5			"			"			"			"		
6			"			"			"			"		
7			"			"			"			"		
8			"			"			"			"		
9			"			"			"			"		
10			"			"			"			"		
11			"			"			"			"		
12			"			"			"			"		
13			"			"			"			"		
14			"			"			"			"		
1	7		"			"			"			"		
2		Gulf States Steel Gads Realty Co	Gulf States Steel Gads Realty Co			Gulf States Steel Gads Realty Co			Gulf States Steel Gads Realty Co			Gulf States Steel Gads Realty Co		
3			"			"			"			"		
4			"			"			"			"		
5			"			"			"			"		
6			"			"			"			"		
7			"			"			"			"		
8			"			"			"			"		
9			"			"			"			"		
10			"			"			"			"		
11			"			"			"			"		
12			"			"			"			"		
13			"			"			"			"		
14			"			"			"			"		
15			"			"			"			"		
1	8		"			"			"			"		
2			"			"			"			"		
3			"			"			"			"		
4			"			"			"			"		
5			"			"			"			"		
6			"			"			"			"		
7			"			"			"			"		
8			"			"			"			"		
9			"			"			"			"		

SURVEY *South Gads Add.*

SECTION

TOWNSHIP

RANGE

MAP RECORDED IN

Map Book Page

Form 3 S. T. P. 1931 MARSHALL & BRUCE CO. NASHVILLE

LOT	BLOCK	IMPROVEMENTS	1928	VALUE LAND	VALUE IMPTS.	1929	VALUE LAND	VALUE IMPTS.	1930	VALUE LAND	VALUE IMPTS.	1931	VALUE LAND	VALUE IMPTS.
10	8								<i>Gads. Realty Co.</i>			<i>Gads Realty Co</i>		
11														
12														
13														
14														
15														
16														
17														
18														
1	9		<i>Gads Realty Co</i>			<i>Gads Realty Co</i>								
2														
3														
4														
5														
6														
7														
8														
9														
10														
11														
12														
13														
14														
15														
16														
17														
18														
19														
20														
21														
1	10													
2														
3														
4														
5														
6														
7														
8														
9														
10														
11														
12														

SURVEY South Gads Add

SECTION

TOWNSHIP

RANGE

MAP RECORDED IN

Map Book..... Page.....

FORM 3 S. T. C. - 1928 MARSHALL & BRUCE CO., NASHVILLE

LOT	BLOCK	IMPROVEMENTS	1928	VALUE LAND	VALUE IMPTS.	1929	VALUE LAND	VALUE IMPTS.	1930	VALUE LAND	VALUE IMPTS.	1931	VALUE LAND	VALUE IMPTS.
14	10		Gads Realty Co			Gads Realty Co			Gads Realty Co			Gads Realty Co		
15			"			"			"			"		
16			"			"			"			"		
17			"			"			"			"		
18			"			"			"			"		
19			"			"			"			"		
20			"			"			"			"		
21			"			"			"			"		
22			"			"			"			"		
23			"			"			"			"		
	11													
1			"			"			"			"		
2			"			"			"			"		
3			"			"			"			"		
4			"			"			"			"		
5			"			"			"			"		
6			"			"			"			"		
7			"			"			"			"		
8			"			"			"			"		
9			"			"			"			"		
10			"			"			"			"		
	12													
1														
2			Blanner Isaac	25		Blanner Isaac	25							
3			Gulf States Steel			Gulf States Steel			Gulf States Steel			Gulf States Steel		
4			Gads Realty Co			Gads Realty Co			Gads Realty Co			Gads Realty Co		
5			"			"			"			"		
6			"			"			"			"		
7			"			"			"			"		
8			"			"			"			"		
9			"			"			"			"		
10			"			"			"			"		
11			Sibley Mrs Carrie H	25		Sibley Mrs Carrie H	25		Sibley Mrs Carrie H			Sibley Mrs Carrie H		
12			Pierret Mrs Constant	34		Pierret Mrs Constant	34		Pierret Mrs Constant	34		Pierret Mrs Constant		
13			Sibley Mrs Carrie H	25		Sibley Mrs Carrie H	25		Sibley Mrs Carrie H	25		Sibley Mrs Carrie H		
14			"	25		"	25		"	25		"		
15														
16			Gads Realty Co			Gads Realty Co			Gads Realty Co			Gads Realty Co		
17			"			"			"			"		
18			"			"			"			"		
19			"			"			"			"		
20			"			"			"			"		
21			"			"			"			"		
22			"			"			"			"		
23			"			"			"			"		

SURVEY South Gads Add.

SECTION

TOWNSHIP

RANGE

MAP RECORDED IN

Map Book Page

Form 35, T. C. 1931, MARSHALL & BRUCE CO., NASHVILLE

LOT	BLOCK	IMPROVEMENTS	1928	VALUE LAND	VALUE IMPTS.	1929	VALUE LAND	VALUE IMPTS.	1930	VALUE LAND	VALUE IMPTS.	1931	VALUE LAND	VALUE IMPTS.
24	12		Gads Realty Co			Gads Realty Co			Gads Realty Co			Gads Realty Co		
25			"			"			"			"		
26			"			"			"			"		
27			"			"			"			"		
28			"			"			"			"		
29			"			"			"			"		
30			First Natl Bk	25		First Natl Bk	25		First Natl Bk			First Natl Bk		
	13													
1			Pierret Mrs Constant	33		Pierret Mrs Constant	33		Pierret Mrs Constant	33		Pierret Mrs Constant	33	
2			"	33		"	33		"	33		"	33	
3			Gads Realty Co			Gads Realty Co			Gads Realty Co			Gads Realty Co		
4			"			"			"			"		
5			"			"			"			"		
6			"			"			"			"		
7			"			"			"			"		
8			"			"			"			"		
9			"			"			"			"		
10			"			"			"			"		
11			"			"			"			"		
12			"			"			"			"		
13			"			"			"			"		
14			"			"			"			"		
15			"			"			"			"		
16			"			"			"			"		
17			"			"			"			"		
18			"			"			"			"		
19			"			"			"			"		
20			"			"			"			"		
21			"			"			"			"		
22			"			"			"			"		
23			"			"			"			"		
24			"			"			"			"		
25			Little P m	35		Little P m	35		Little P m	35		Little P. m.		
26			Gads Realty Co			Gads Realty Co			Gads Realty Co			Gads Realty Co		
27			Gulf States Steel			Gulf States Steel			Gulf States Steel			Gulf States Steel		
28			"			"			"			"		
29			"			"			"			"		
30			"			"			"			"		
	14													
1			Rosenbaum Bros	5		Rosenbaum Bros	5		Rosenbaum Bros	5		Rosenbaum Bros	5	
2			"	5		"	5		"	5		"	5	
3			"	5		"	5		"	5		"	5	
4			Little E C	9		Little E C	9		Little E C	15		Little E C	15	
5			"	9		"	9		"	15		"	15	
6			Gads Realty Co			Gads Realty Co			Gads Realty Co			Gads Realty Co		

SURVEY South Gads Ads.

SECTION

TOWNSHIP

RANGE

MAP RECORDED IN

Map Book..... Page.....

FORM 3 S. T. C. - 59581 MARSHALL & BRUCE CO. - NASHVILLE

LOT	BLOCK	IMPROVEMENTS	1928	VALUE LAND	VALUE IMPTS.	1929	VALUE LAND	VALUE IMPTS.	1930	VALUE LAND	VALUE IMPTS.	1931	VALUE LAND	VALUE IMPTS.
7	14		Gads Realty Co			Gads Realty Co			Gads Realty Co			Gads Realty Co		
8			Gulf States Steel			Gulf States Steel			Gulf States Steel			Gulf States Steel		
9			Gads Realty Co			Gads Realty Co			Gads Realty Co			Gads Realty Co		
10			Vansandt A. S.	25		Vansandt A. S.	25		Vansandt A. S.	25		Vansandt A. S.	25	
11			Gads Realty Co	50		Gads Realty Co	50		Gads Realty Co	50		Gads Realty Co	50	
12			Parber P. M.	50		Parber P. M.	50		Parber P. M.	50		Parber P. M.	50	
13			Gads Realty Co	50		Gads Realty Co	50		Gads Realty Co	50		Gads Realty Co	50	
14			"			"			"			"		
15			"			"			"			"		
16			"			"			"			"		
17			"			"			"			"		
18			"			"			"			"		
19			Carter U.S.J.	50		Carter U.S.J.	50		Carter U.S.J.	50		Carter U.S.J.	50	
20			"	50		"	50		"	50		"	50	
1	15		Gads Realty Co			Gads Realty Co			Gads Realty Co			Gads Realty Co		
2			"			"			"			"		
3			"			"			"			"		
4			Gulf States Steel			Gulf States Steel			Gulf States Steel			Gulf States Steel		
5			Gads Realty Co			Gads Realty Co			Gads Realty Co			Gads Realty Co		
6			"			"			"			"		
7			"			"			"			"		
8			"			"			"			"		
9			"			"			"			"		
10			"			"			"			"		
11			Stewart J. R.	25		Stewart J. R.	25		Stewart J. R.	25		Stewart J. R.	25	
12			Gray J. W.	25		Gray J. W.	25		Gray J. W.	25		Gray J. W.	25	
13			Gads Realty Co			Gads Realty Co			Gads Realty Co			Gads Realty Co		
14			"			"			"			"		
15			"			"			"			"		
16			"			"			"			"		
17			"			"			"			"		
18			"			"			"			"		
19			Mrs Mrs Leona	20		Mrs Mrs Leona	20		Mrs Mrs Leona	20		Mrs Mrs Leona	20	
20			Mrs Mrs Leona	25		Mrs Mrs Leona	25		Mrs Mrs Leona	25		Mrs Mrs Leona	25	
			Mrs Mrs Leona	20		Mrs Mrs Leona	20		Mrs Mrs Leona	20		Mrs Mrs Leona	20	
1	16		Gads Realty Co			Gads Realty Co			Gads Realty Co			Gads Realty Co		
2			"			"			"			"		
3			Portner U.S.H.	15		Portner U.S.H.	15		Portner U.S.H.	15		Portner U.S.H.	15	
4			Gads Realty Co			Gads Realty Co			Gads Realty Co			Gads Realty Co		
5			"			"			"			"		
6			"			"			"			"		
7			"			"			"			"		
8			"			"			"			"		
9			"			"			"			"		

SURVEY South Gads Add.

SECTION

TOWNSHIP

RANGE

MAP RECORDED IN

Map Book Page

Form 3 S. T. C. 2581 - 1-1-1914 - A. BRUCE CO. NASHVILLE

LOT	BLOCK	IMPROVEMENTS	1928	VALUE LAND	VALUE IMPTS.	1929	VALUE LAND	VALUE IMPTS.	1930	VALUE LAND	VALUE IMPTS.	1931	VALUE LAND	VALUE IMPTS.
10	16		Gads Realty Co			Gads Realty Co			Gads Realty Co			Gads Realty Co		
11			"			"			"			"		
12			Bullard J J	50		Bullard J J	50		Bullard J J	50		(25) Bullard J J		
13			Gads Realty Co			Gads Realty Co			Gads Realty Co			Gads Realty Co		
14			"			"			"			"		
15			"			"			"			"		
16			"			"			"			"		
17			"			"			"			"		
18			"			"			"			"		
19			"			"			"			"		
20			Gulf States Steel			Gulf States Steel			Gulf States Steel			Gulf States Steel		
1	17		Gads Realty Co			Gads Realty Co			Gads Realty Co			Gads Realty Co		
2			"			"			"			"		
3			Patliff J M	25		Patliff J M	25		Patliff J M	25		Patliff J M	25	
4			Gulf States Steel			Gulf States Steel			Gulf States Steel			Gulf States Steel		
5			Gads Realty Co			Gads Realty Co			Gads Realty Co			Gads Realty Co		
6			"			"			"			"		
7			"			"			"			"		
8			"			"			"			"		
9			"			"			"			"		
10			"			"			"			"		
11			"			"			"			"		
12			"			"			"			"		
13			"			"			"			"		
14			Gads Realty Co			Gads Realty Co			Gads Realty Co			Gads Realty Co		
15			"			"			"			"		
16			"			"			"			"		
17			"			"			"			"		
18			"			"			"			"		
19			"			"			"			"		
20			"			"			"			"		
1	18		"			"			"			"		
2			"			"			"			"		
3			"			"			"			"		
4			"			"			"			"		
5			Gulf States Steel			Gulf States Steel			Gulf States Steel			Gulf States Steel		
6			Gads Realty Co			Gads Realty Co			Gads Realty Co			Gads Realty Co		
7			"			"			"			"		
8			"			"			"			"		
9			"			"			"			"		
10			"			"			"			"		
11			Chandler W M Est	15		Chandler W M Est	15		Chandler W M Est	15		Chandler W M Est		
12			"	15		"	15		"	15		"		

SURVEY South Ends Add.

SECTION

TOWNSHIP

RANGE

MAP RECORDED IN

Map Book Page

Form 3 S. T. C. - 59581 MARSHALL & BRUCE CO., NASHVILLE

LOT	BLOCK	IMPROVEMENTS	1928	VALUE LAND	VALUE IMPTS.	1929	VALUE LAND	VALUE IMPTS.	1930	VALUE LAND	VALUE IMPTS.	1931	VALUE LAND	VALUE IMPTS.
18	18		Gads Realty Co			Gads Realty Co			Gads Realty Co			Gads Realty Co		
14			"			"			"			"		
15			"			"			"			"		
16			"			"			"			"		
17			"			"			"			"		
18			"			"			"			"		
19			"			"			"			"		
20			"			"			"			"		
	19													
1			Gulf States Steel			Gulf States Steel			Gulf States Steel			Gulf States Steel		
2			Gads Realty Co			Gads Realty Co			Gads Realty Co			Gads Realty Co		
3			"			"			"			"		
4			"			"			"			"		
5			"			"			"			"		
6			"			"			"			"		
7			"			"			"			"		
8			"			"			"			"		
9			"			"			"			"		
10			"			"			"			"		
11			"			"			"			"		
12			"			"			"			"		
13			"			"			"			"		
14			"			"			"			"		
15			Gulf States Steel Gads Realty Co			Gulf States Steel			Gulf States Steel			Gulf States Steel		
16			"			Gads Realty Co			Gads Realty Co			Gads Realty Co		
17			"			"			"			"		
18			"			"			"			"		
19			"			"			"			"		
20			"			"			"			"		
	20													
1			"			"			Gads Realty Co			"		
2			"			"			"			"		
3			"			"			"			"		
4			"			"			"			"		
5			"			"			"			"		
6			"			"			"			"		
7			"			"			"			"		
8			"			"			"			"		
9			"			"			"			"		
10			"			"			"			"		
11			"			"			"			"		
12			"			"			"			"		
13			Gulf States Steel			Gulf States Steel			Gulf States Steel			Gulf States Steel		
14			Gads Realty Co			Gads Realty Co			Gads Realty Co			Gads Realty Co		
15			"			"			"			"		

SURVEY South Oaks Add. Oaks

SECTION

TOWNSHIP

RANGE

MAP RECORDED IN

Map Book Page

Form 3 S. T. D. 1931

LOT	BLOCK	IMPROVEMENTS	1928	VALUE LAND	VALUE IMPTS.	1929	VALUE LAND	VALUE IMPTS.	1930	VALUE LAND	VALUE IMPTS.	1931	VALUE LAND	VALUE IMPTS.
16	20		Gads Realty Co			Gads Realty Co			Gads Realty Co			Gads Realty Co		
17			"			"			"			"		
18			"			"			"			"		
19			"			"			"			"		
20			"			"			"			"		
	21								"					
1			"			"			"			"		
2			"			"			"			"		
3			"			"			"			"		
4			"			"			"			"		
5			"			"			"			"		
6			"			"			"			"		
7			"			"			"			"		
8			Gulf States Steel			Gulf States Steel			Gulf States Steel			Gulf States Steel		
9			Gads Realty Co			Gads Realty Co			Gads Realty Co			Gads Realty Co		
10			"			"			"			"		
11			"			"			"			"		
12			"			"			"			"		
13			"			"			"			"		
14			"			"			"			"		
15			"			"			"			"		
16			"			"			"			"		
17			"			"			"			"		
18			"			"			"			"		
20			Johnson "U R	25		Johnson "U R	25		Johnson "U R	25		Johnson "U R	25	
	22													
1			Potts L E	30		Potts L E	30		Potts L E	30		Potts L E	30	
2			"	30		"	30		"	30		"	30	
3			Gads Realty Co			Gads Realty Co			Gads Realty Co			Gads Realty Co		
4			"			"			"			"		
5			"			"			"			"		
6			"			"			"			"		
7			Gulf States Steel Gads Realty Co			Gulf States Steel Gads Realty Co			Gulf States Steel Gads Realty Co			Gulf States Steel Gads Realty Co		
8			"			"			"			"		
9			Wheeler G H	45	600	Wheeler G H	45	600	Wheeler G H	45	600	Wheeler G H	45	600
10			"	45		"	45		"	45		"	45	
11			Gads Realty Co			Gads Realty Co			Gads Realty Co			Gads Realty Co		
12			"			"			"			"		
13			"			"			"			"		
14			"			"			"			"		
15			"			"			"			"		
16			"			"			"			"		
17			"			"			"			"		
18			"			"			"			"		

SURVEY South Gads Add.

SECTION

TOWNSHIP

RANGE

MAP RECORDED IN

Map Book Page

Form 3 S. T. C. - 50681 MARSHALL & BRUCE CO., NASHVILLE

LOT	BLOCK	IMPROVEMENTS	1928	VALUE LAND	VALUE IMPTS.	1929	VALUE LAND	VALUE IMPTS.	1930	VALUE LAND	VALUE IMPTS.	1931	VALUE LAND	VALUE IMPTS.
19	22		Sibley Mrs. Carrie H	25		Sibley Mrs. Carrie H	25		Sibley Mrs. Carrie H	25		Sibley Mrs. Carrie H		
20			"	25		"	25		"	25		"		
21			Stanfield B D	9		Duke E J			Duke E J	34		Duke E J		
22			"	8		"			"	33		"		
23			"	8		"			"	32		"		
24			Chandler W M Est	15		Chandler W M Est	15		Chandler W M Est	15		Chandler W M Est		
25			"	15		"	15		"	15		"		
26			Gads Realty Co			Gads Realty Co			Gads Realty Co			Gads Realty Co		
27			"			"			"			"		
28			"			"			"			"		
29			"			"			"			"		
30			Potts L E	30		Potts L E	30		Potts L E	30		Potts L E		
31			"	30		"	30		"	30		"		
32			Neal J B	10		Neal J B	10		Neal J B	10		Neal J B		
33			"	10		"	10		"	10		"		
34			Little E C	10		Little E C	10		Little E C	10		Little E C		
35			"	10		"	10		"	10		"		
36			Ferman S W Est	10		Ferman S W Est	10		Ferman S W Est	10		Ferman S W Est		
37			"	10		"	10		"	10		"		
38			Gads Realty Co Ferman S W Est	10		Gads Realty Co	10		Gads Realty Co	10		Gads Realty Co		
	23													
1			Gads Realty Co			Gads Realty Co			Gads Realty Co			"		
2			"			"			"			"		
3			"			"			"			"		
4			"			"			"			"		
5			"			"			"			"		
6			"			"			"			"		
7			"			"			"			"		
8			"			"			"			"		
9			"			"			"			"		
10			"			"			"			"		
11			Ferman S W Est	23	400	Ferman S W Est	23	400	Ferman S W Est	23	400	Ferman S W Est		
12			"	23		"	23		"	23		"		
13			"	22		"	22		"	22		"		
14			"	22		"	22		"	22		"		
15			Gads Realty Co			Gads Realty Co			Gads Realty Co			Gads Realty Co		
16			"			"			"			"		
17			"			"			"			"		
18			"			"			"			"		
19			"			"			"			"		
20			"			"			"			"		
21			"			"			"			"		
22			"			"			"			"		
23			"			"			"			"		
24			Summers Crump	25		Crump A J	25		Crump A J	25		Crump A J		

SURVEY South Oaks Add.

SECTION

TOWNSHIP

RANGE

MAP RECORDED IN

Map Book Page

Form 3, S. T. Co. 2251, MARSHALL & BRUCE CO. NASHVILLE

LOT.	BLOCK	IMPROVEMENTS	1928	VALUE LAND	VALUE IMPTS.	1929	VALUE LAND	VALUE IMPTS.	1930	VALUE LAND	VALUE IMPTS.	1931	VALUE LAND	VALUE IMPTS.
25	23		Summers & Crump	25		Crump a L	25		Crump a L	25		Crump a L		
26			Gads Realty Co			Gads Realty Co			Gads Realty Co			Gads Realty Co		
27			"			"			"			"		
28			"			"			"			"		
29			"			"			"			"		
30			Gulf States Steel			Gulf States Steel			Gulf States Steel			Gulf States Steel		
31			Gads Realty Co			Gads Realty Co			Gads Realty Co			Gads Realty Co		
32			"			"			"			"		
33			"			"			"			"		
34			"			"			"			"		
35			"			"			"			"		
1	24		Gads Realty Co			"			"			"		
2			"			"			"			"		
3			Roberson W A	25		Roberson W A	25		Lambford Maud	25		Lambford Maud	25	
4			Gads Realty Co			Gads Realty Co			Gads Realty Co			Gads Realty Co		
5			Julian Jas J	25		Julian Jas J	25		Julian Jas J	25		Julian Jas J		
6			"	25		"	25		"	25		"		
7														
8			Patterson H Sgt	10		Patterson H Sgt	10		Patterson H Sgt	10		Patterson H Sgt		
9			Gads Realty Co			Gads Realty Co			Gads Realty Co			Gads Realty Co		
1	25		Gads Realty Co			Gads Realty Co			"			"		
2			"			"			"			"		
3			"			"			"			"		
4			"			"			"			"		
5			"			"			"			"		
6			"			"			"			"		
7			"			"			Lambford Mrs J Gads Realty Co	25		Lambford Mrs J Gads Realty Co	25	
8			"			"			"			"		
9			"			"			"			"		
10			"			"			"			"		
11			"			"			"			"		
12			"			"			"			"		
13			"			"			"			"		
14			Gulf States Steel			Gulf States Steel			Gulf States Steel			Gulf States Steel		
15			Gads Realty Co			Gads Realty Co			Gads Realty Co			Gads Realty Co		
16			"			"			"			"		
17			"			"			"			"		
18			"			"			"			"		
19			"			"			"			"		
20			"			"			"			"		
21			"			"			"			"		
22			"			"			"			"		

SURVEY South Gads Rd.

SECTION

TOWNSHIP

RANGE

MAP RECORDED IN

Map Book Page

Form 3 S. T. C. - 55581 MARSHALL & BRUCE CO., NASHVILLE

LOT	BLOCK	IMPROVEMENTS	1928	VALUE LAND	VALUE IMPTS.	1929	VALUE LAND	VALUE IMPTS.	1930	VALUE LAND	VALUE IMPTS.	1931	VALUE LAND	VALUE IMPTS.
1	24		Gads Realty Co			Gads Realty Co			Gads Realty Co			Gads Realty Co		
2			"			"			"			"		
3			"			"			"			"		
4			"			"			"			"		
5			"			"			"			"		
6			"			"			"			"		
7			"			"			"			"		
8			Gads Realty Co Gulf States Steel			Gads Realty Co Gulf States Steel			Gads Realty Co Gulf States Steel			Gads Realty Co Gulf States Steel		
9			Gads Realty Co			Gads Realty Co			Gads Realty Co			Gads Realty Co		
10			"			"			"			"		
11			"			"			"			"		
12			"			"			"			"		
13			"			"			"			"		
14			"			"			"			"		
15			"			"			"			"		
16			"			"			"			"		
17			"			"			"			"		
18			"			"			"			"		
19			"			"			"			"		
20			"			"			"			"		
	27													
1			"			"			"			"		
2			"			"			"			"		
3			"			"			"			"		
4			"			"			"			"		
5			"			"			"			"		
6			"			"			"			"		
7			"			"			"			"		
8			"			"			"			"		
9			"			"			"			"		
10			"			"			"			"		
11			"			"			"			"		
12			"			"			"			"		
13			"			"			"			"		
14			"			"			"			"		
15			"			"			"			"		
16			"			"			"			"		
17			"			"			"			"		
18			"			"			"			"		
19			"			"			"			"		
20			Gulf States Steel			Gulf States Steel			Gulf States Steel			Gulf States Steel		
	28													
1			Gads Realty Co			Gads Realty Co			Gads Realty Co			Gads Realty Co		
2			"			"			"			"		
3			"			"			"			"		

SURVEY South Bass Add. Add.

SECTION

TOWNSHIP

RANGE

MAP RECORDED IN

Map Book Page

Form 3 S. T. 0-1081 - 1914 - A. BRUCE CO. - NASHVILLE

LOT	BLOCK	IMPROVEMENTS	1928	VALUE LAND	VALUE IMPTS.	1929	VALUE LAND	VALUE IMPTS.	1930	VALUE LAND	VALUE IMPTS.	1931	VALUE LAND	VALUE IMPTS.
4	28		Gads Realty Co			Gads Realty Co			Gads Realty Co			Gads Realty Co		
5		"	"			"			"			"		
6		"	"			"			"			"		
7		"	"			"			"			"		
8		"	"			"			"			"		
9		"	"			"			"			"		
10		"	"			"			"			"		
11		"	"			"			"			"		
12		"	"			"			"			"		
13		"	"			"			"			"		
14		"	"			"			"			"		
15		"	Gulf States Steel			Gulf States Steel			Gulf States Steel			Gulf States Steel		
16		"	Gads Realty Co			Gads Realty Co			Gads Realty Co			Gads Realty Co		
17		"	"			"			"			"		
18	"	"			"			"			"			
19	"	"			"			"			"			
20	"	"			"			"			"			
1	29		"		"			"			"			
2		"	"		"			"			"			
3		"	"			"			"			"		
4		"	"			"			"			"		
5		"	Gulf States Steel			Gulf States Steel			Gulf States Steel			Gulf States Steel		
6		"	Gads Realty Co			Gads Realty Co			Gads Realty Co			Gads Realty Co		
7		"	"			"			"			"		
8		"	"			"			"			"		
9		"	"			"			"			"		
10		"	"			"			"			"		
11		"	"			"			"			"		
12		"	"			"			"			"		
13		"	"			"			"			"		
14		"	"			"			"			"		
15		"	"			"			"			"		
16		"	"			"			"			"		
17	"	"			"			"			"			
18	"	"			"			"			"			
19	"	"			"			"			"			
20	"	"			"			"			"			
1	30		"		"			"			"			
2		"	"		"			"			"			
3		"	"			"			"		"			
4		"	"			"			"		"			
5		"	Gulf States Steel			Gulf States Steel			Gulf States Steel			Gulf States Steel		
6		"	Gads Realty Co			Gads Realty Co			Gads Realty Co			Gads Realty Co		

SURVEY South Yadda Add.

SECTION

TOWNSHIP

RANGE

MAP RECORDED IN

Map Book Page

Form 3 S. T. C. - 50851 MARSHALL & BRUCE CO., NASHVILLE

LOT	BLOCK	IMPROVEMENTS	1928	VALUE LAND	VALUE IMPTS.	1929	VALUE LAND	VALUE IMPTS.	1930	VALUE LAND	VALUE IMPTS.	1931	VALUE LAND	VALUE IMPTS.
7	30		Gads Realty Co			Gads Realty Co			Gads Realty Co			Gads Realty Co		
8			"			"			"			"		
9			"			"			"			"		
10			"			"			"			"		
11			"			"			"			"		
12			"			"			"			"		
13			"			"			"			"		
14			"			"			"			"		
15			"			"			"			"		
16			"			"			"			"		
17			"			"			"			"		
18			"			"			"			"		
19			"			"			"			"		
20		Gulf States Steel	Gads Realty Co			Gulf States Steel			Gulf States Steel			Gulf States Steel		
	31		"			Gads Realty Co			Gads Realty Co			Gads Realty Co		
1			"			"			"			"		
2			"			"			"			"		
3			"			"			"			"		
4			Gads Realty Co			Gads Realty Co			Gads Realty Co			Gads Realty Co		
5			"			"			"			"		
6			"			"			"			"		
	32		"			"			"			"		
1			"			"			"			"		
2			"			"			"			"		
3			"			"			"			"		
4			"			"			"			"		
5		Gulf States Steel	Gads Realty Co			Gulf States Steel			Gulf States Steel			Gulf States Steel		
6			"			Gads Realty Co			Gads Realty Co			Gads Realty Co		
7			"			"			"			"		
8			"			"			"			"		
9			"			"			"			"		
10			"			"			"			"		
11		Duke "E" J	Gads Realty Co	25	190	Duke "E" J	25	190	Duke "E" J	25	190	Duke "E" J	25	190
12		Duke "E" J	Gads Realty Co	25		Gads Realty Co	25		Gads Realty Co	25		Gads Realty Co	25	
13		"	"	25		Duke "E" J	25		Duke "E" J	25		Duke "E" J	25	
14		"	"	25		"	25		"	25		"	25	
	33		"			"			"			"		
1			Gads Realty Co			Gads Realty Co			Gads Realty Co			Gads Realty Co		
2			"			"			"			"		
3			"			"			"			"		
4		Gulf States Steel	Gads Realty Co			Gulf States Steel			Gulf States Steel			Gulf States Steel		
5			Gads Realty Co			Gads Realty Co			Gads Realty Co			Gads Realty Co		
6			"			"			"			"		
7			"			"			"			"		

SURVEY South Gate's Add.

SECTION

TOWNSHIP

RANGE

MAP RECORDED IN

Map Book..... Page.....

Form 3-S.T. 0-10-1931

LOT	BLOCK	IMPROVEMENTS	1928	VALUE LAND	VALUE IMPTS.	1929	VALUE LAND	VALUE IMPTS.	1930	VALUE LAND	VALUE IMPTS.	1931	VALUE LAND	VALUE IMPTS.
1	34		Gads Realty Co			Gads Realty Co			Gads Realty Co			Gads Realty Co		
2			"			"			"			"		
3			"			"			"			"		
4			"			"			"			"		
5			"			"			"			"		
6			"			"			"			"		
7			"			"			"			"		
8			Gulf States Steel			Gulf States Steel			Gulf States Steel			Gulf States Steel		
9			Gads Realty Co			Gads Realty Co			Gads Realty Co			Gads Realty Co		
10			"			"			"			"		
11			"			"			"			"		
12			"			"			"			"		
13			"			"			"			"		
14			"			"			"			"		
15			"			"			"			"		
16			"			"			"			"		
17			"			"			"			"		
18			"			"			"			"		
19			"			"			"			"		
20			"			"			"			"		
21			"			"			"			"		
22			"			"			"			"		
23			"			"			"			"		
24			"			"			"			"		
25			Green Mrs M B	50		Green Mrs A B	50		Green Mrs M B	25		Green Mrs M B		
26			Griggs J E	25		Griggs J E	25		Griggs J E	25		Griggs J E		
27			Gads Realty Co			Gads Realty Co			Gads Realty Co			Gads Realty Co		
28			"			"			"			"		
29			"			"			"			"		
30			"			"			"			"		
1	35		Gads Realty Co			"			"			"		
2			"			"			"			"		
3			"			"			"			"		
4			"			"			"			"		
5			"			"			"			"		
6			"			"			"			"		
7			"			"			"			"		
8			"			"			"			"		
9			"			"			"			"		
10			"			"			"			"		
11			Partners W H	15		Partners W H	15		Partners W H	15		Partners W H		
12			Gads Realty Co			Gads Realty Co			Gads Realty Co			Gads Realty Co		
13			"			"			"			"		
14			Gulf States Steel			Gulf States Steel			Gulf States Steel			Gulf States Steel		

SURVEY South Side Rd.

SECTION

TOWNSHIP

RANGE

MAP RECORDED IN

Map Book..... Page.....

Form 3 S. T. C. - 69681 MARSHALL & BRUCE CO., NASHVILLE

LOT	BLOCK	IMPROVEMENTS	1928	VALUE LAND	VALUE IMPTS.	1929	VALUE LAND	VALUE IMPTS.	1930	VALUE LAND	VALUE IMPTS.	1931	VALUE LAND	VALUE IMPTS.
15	35		Jalliferno R.B. Gads Realty Co			Jalliferno R.B. Gads Realty Co	17		Jalliferno R.B. Gads Realty Co	17		Jalliferno R.B. Gads Realty Co		
16			Jalliferno R.B. Gads Realty Co			Jalliferno R.B. Gads Realty Co	17		Jalliferno R.B. Gads Realty Co	17		Jalliferno R.B. Gads Realty Co		
17			Jalliferno R.B. Gads Realty Co			Jalliferno R.B. Gads Realty Co	16		Jalliferno R.B. Gads Realty Co	16		Jalliferno R.B. Gads Realty Co		
	36													
1			"			Jalliferno R.B. Gads Realty Co	25		Jalliferno R.B. Gads Realty Co	25		Jalliferno R.B. Gads Realty Co		
2			"			Jalliferno R.B. Gads Realty Co			Jalliferno R.B. Gads Realty Co			Jalliferno R.B. Gads Realty Co		
3			"			"			"			"		
4			Gulf States Steel Gads Realty Co			Gulf States Steel Gads Realty Co			Gulf States Steel Gads Realty Co			Gulf States Steel Gads Realty Co		
5			"			"			"			"		
6			"			"			"			"		
7			"			"			"			"		
8			"			"			"			"		
9			"			"			"			"		
10			"			"			"			"		
11			"			"			"			"		
12			"			"			"			"		
	37													
1			"			"			"			"		
2			"			"			"			"		
3			"			"			"			"		
4			"			"			"			"		
5			"			"			"			"		
6			"			"			"			"		
7			"			"			"			"		
8			"			"			"			"		
9			"			"			"			"		
10			"			"			"			"		
11			"			"			"			"		
12			"			"			"			"		
13			"			"			"			"		
14			"			"			"			"		
15			Gulf States Steel Gads Realty Co			Gulf States Steel Gads Realty Co			Gulf States Steel Gads Realty Co			Gulf States Steel Gads Realty Co		
16			"			"			"			"		
17			"			"			"			"		
18			"			"			"			"		
19			"			"			"			"		
20			"			"			"			"		
21			"			"			"			"		
22			"			"			"			"		
23			"			"			"			"		
24			"			"			"			"		
	38													
1			"			"			"			"		
2			"			"			"			"		
3			"			"			"			"		

SURVEY South Wade Road

SECTION

TOWNSHIP

RANGE

MAP RECORDED IN

Map Book Page

Form 3, S. T. C. 1931. - APPLICABLE TO BRIDGE ROAD IN NASHVILLE

LOT	BLOCK	IMPROVEMENTS	1928	VALUE LAND	VALUE IMPTS.	1929	VALUE LAND	VALUE IMPTS.	1930	VALUE LAND	VALUE IMPTS.	1931	VALUE LAND	VALUE IMPTS.
4	38		Gads Realty Co			Gads Realty Co			Gads Realty Co			Gads Realty Co		
5			"			"			"			"		
6			"			"			"			"		
7			"			"			"			"		
8			"			"			"			"		
9			"			"			"			"		
10			"			"			"			"		
11			"			"			"			"		
12			"			"			"			"		
13			"			"			"			"		
14			"			"			"			"		
15			"			"			"			"		
16			"			"			"			"		
17			"			"			"			"		
18			"			"			"			"		
19			"			"			"			"		
20			Gulf States Steel			Gulf States Steel			Gulf States Steel			Gulf States Steel		
	39		Gads Realty Co			Gads Realty Co			Gads Realty Co			Gads Realty Co		
1			"			"			"			"		
2			"			"			"			"		
3			"			"			"			"		
4			"			"			"			"		
5			"			"			"			"		
6			"			"			"			"		
7			"			"			"			"		
8			"			"			"			"		
9			"			"			"			"		
10			"			"			"			"		
11			"			"			"			"		
12			"			"			"			"		
13			"			"			"			"		
14			"			"			"			"		
15			"			"			"			"		
16			Gulf States Steel			Gulf States Steel			Gulf States Steel			Gulf States Steel		
17			Gads Realty Co			Gads Realty Co			Gads Realty Co			Gads Realty Co		
18			"			"			"			"		
19			"			"			"			"		
20			"			"			"			"		
	40		"			"			"			"		
1			"			"			"			"		
2			"			"			"			"		
3			"			"			"			"		
4			"			"			"			"		
5			"			"			"			"		
6			"			"			"			"		

SURVEY South Gads Add Crith

SECTION

TOWNSHIP

RANGE

MAP RECORDED IN

Map Book Page

Form 3, S. T. C. 55551, MARSHALL & BRUCE CO., NASHVILLE

LOT	BLOCK	IMPROVEMENTS	1928	VALUE LAND	VALUE IMPTS.	1929	VALUE LAND	VALUE IMPTS.	1930	VALUE LAND	VALUE IMPTS.	1931	VALUE LAND	VALUE IMPTS.
7	40		Gads Realty Co			Gads Realty Co			Gads Realty Co			Gads Realty Co		
8			"			"			"			"		
9			"			"			"			"		
10			"			"			"			"		
11			"			"			"			"		
12			"			"			"			"		
13			"			"			"			"		
14			"			"			"			"		
15			"			"			"			"		
16		Gulf States Steel				Gulf States Steel			Gulf States Steel			Gulf States Steel		
17		Gads Realty Co				Gads Realty Co			Gads Realty Co			Gads Realty Co		
18		"				"			"			"		
19		"				"			"			"		
20		"				"			"			"		
1	41	First Natl Bk	25			First Natl Bk	25		First Natl Bk			First Natl Bk		
2		"	25			"	25		"			"		
3		"	25			"	25		"			"		
4		Exc Gads Realty Co				Exc Gads Realty Co			Exc Gads Realty Co			Exc Gads Realty Co		
5		"				"			"			"		
6		Whitworth C L	10			Whitworth C L	10		Whitworth C L	10		Whitworth C L	10	
7														
8		Gulf States Steel				Gulf States Steel			Gulf States Steel			Gulf States Steel		
9		Exc Gads Realty Co				Exc Gads Realty Co			Exc Gads Realty Co			Exc Gads Realty Co		
10		"				"			"			"		
11		"				"			"			"		
12		"				"			"			"		
13		"				"			"			"		
14		"				"			"			"		
15		"				"			"			"		
16		Greenman & M	25			Greenman & M	25		Shepherd C R	10		Shepherd C R	10	
17		"	25			"	25		"	10		"	10	
18		"	25			"	25		"	10		"	10	
19														
1	42	Exc Gads Realty Co				Exc Gads Realty Co			Exc Gads Realty Co			Exc Gads Realty Co		
2		"				"			"			"		
3		"				"			"			"		
4		"				"			"			"		
5		"				"			"			"		
6		"				"			"			"		
7		"				"			"			"		
8		"				"			"			"		
9		"				"			"			"		
10		"				"			"			"		

SURVEY South Oaks Add Cont'd

SECTION

TOWNSHIP

RANGE

MAP RECORDED IN

Map Book Page

Form 3 S. T. C. 1931 MARSHALL & BRUCE CO. NASHVILLE

LOT	BLOCK	IMPROVEMENTS	1928	VALUE LAND	VALUE IMPTS.	1929	VALUE LAND	VALUE IMPTS.	1930	VALUE LAND	VALUE IMPTS.	1931	VALUE LAND	VALUE IMPTS.
	42													
11			Allison W D	50		Duke E J	50		Duke E J	50		Duke E J		
12			"	50		"	50		"	50		"		
13														
14			Gulf States Steel			Gulf States Steel			Gulf States Steel			Gulf States Steel		
15			Exc Gads Realty Co			Exc Gads Realty Co			Exc Gads Realty Co			Exc Gads Realty Co		
16			"			"			"			"		
17			"			"			"			"		
18			"			"			"			"		
19			"			"			"			"		
20			First Natl Bk Barnes R Lee	25		First Natl Bk Barnes R Lee	25		First Natl Bk Barnes R Lee	25		First Natl Bk Barnes R Lee		
	43													
1			Exc Gads Realty Co			Exc Gads Realty Co			Exc Gads Realty Co			Exc Gads Realty Co		
2			"			"			"			"		
3			"			"			"			"		
4			Gads Realty Co			Gads Realty Co			Gads Realty Co			Gads Realty Co		
5			"			"			"			"		
6			Gulf States Steel			Gulf States Steel			Gulf States Steel			Gulf States Steel		
7			Gads Realty Co			Gads Realty Co			Gads Realty Co			Gads Realty Co		
8														
9			Gads Realty Co			Gads Realty Co			Gads Realty Co			Gads Realty Co		
10			"			"			"			"		
	44													
1			"			"			"			"		
2			"			"			"			"		
3			Gulf States Steel Gads Realty Co			Gulf States Steel Gads Realty Co			Gulf States Steel Gads Realty Co			Gulf States Steel Gads Realty Co		
4			"			Gads Realty Co			Gads Realty Co			Gads Realty Co		
5			"			"			"			"		
	45													
1			"			"			"			"		
2			"			"			"			"		
3			"			"			"			"		
	46													
1			Exc "			Exc "			Exc "			Exc "		
2			Gads Realty Co			Gads Realty Co			Gads Realty Co			Gads Realty Co		
3			"			Jackson R B	25		Jackson R B	25		Jackson R B		
4			Gulf States Steel Gads Realty Co			Gulf States Steel Gads Realty Co			Gulf States Steel Gads Realty Co			Gulf States Steel Gads Realty Co		
5			Jackson R B	25		Jackson R B	25		Jackson R B	25		Jackson R B		
6			"	25		"	25		"	25		"		
7			"	25		"	25		"	25		"		
	47													
1			Gads Realty Co			Gads Realty Co			Gads Realty Co			Gads Realty Co		
2			"			"			"			"		
3			"			"			"			"		
4			"			"			"			"		
5			"			"			"			"		

SURVEY South Wash Road

SECTION

TOWNSHIP

RANGE

MAP RECORDED IN

Map Book..... Page.....

FORM 3.5, T. 9-59281 MARSHALL & BRUCE CO., NASHVILLE

LOT	BLOCK	IMPROVEMENTS	1928	VALUE LAND	VALUE IMPTS.	1929	VALUE LAND	VALUE IMPTS.	1930	VALUE LAND	VALUE IMPTS.	1931	VALUE LAND	VALUE IMPTS.
6	47		Gads Realty Co			Gads Realty Co			Gads Realty Co			Gads Realty Co		
7			"			"			"			"		
8			"			"			"			"		
9			Gulf States Steel			Gulf States Steel			Gulf States Steel			Gulf States Steel		
10			Gads Realty Co			Gads Realty Co			Gads Realty Co			Gads Realty Co		
11			"			"			"			"		
1	48		"			"			"			"		
2			"			"			"			"		
3			"			"			"			"		
4			Gulf States Steel			Gulf States Steel			Gulf States Steel			Gulf States Steel		
5			Gads Realty Co			Gads Realty Co			Gads Realty Co			Gads Realty Co		
6			"			"			"			"		
7			"			"			"			"		
8			"			"			"			"		
9			"			"			"			"		
10			"			"			"			"		
11			"			"			"			"		
12			"			"			"			"		
13			"			"			"			"		
14			"			"			"			"		
1	49		"			"			"			"		
2			"			"			"			"		
3			"			"			"			"		
4			"			"			"			"		
5			"			"			"			"		
6			"			"			"			"		
7			"			"			"			"		
8			"			"			"			"		
9			Gulf States Steel			Gulf States Steel			Gulf States Steel			Gulf States Steel		
10			Gads Realty Co			Gads Realty Co			Gads Realty Co			Gads Realty Co		
11			"			"			"			"		
12			"			"			"			"		
13			"			"			"			"		
14			"			"			"			"		
15			"			"			"			"		
16			"			"			"			"		
17			"			"			"			"		
1	50		"			"			"			"		
2			"			"			"			"		
3			"			"			"			"		
4			"			"			"			"		
5			"			"			"			"		

SURVEY *South Bass Add.*

SECTION

TOWNSHIP

RANGE

MAP RECORDED IN

Map Book Page

Form 3. S. T. D. 2081. MARSHALL & BRUCE CO., NASHVILLE

LOT	BLOCK	IMPROVEMENTS	1928	VALUE LAND	VALUE IMPTS.	1929	VALUE LAND	VALUE IMPTS.	1930	VALUE LAND	VALUE IMPTS.	1931	VALUE LAND	VALUE IMPTS.
	50													
6			<i>Gads Realty Co</i>			<i>Gads Realty Co</i>			<i>Gads Realty Co</i>			<i>Gads Realty Co</i>		
7			"			"			"			"		
8			"			"			"			"		
9			"			"			"			"		
10			"			"			"			"		
11			"			"			"			"		
12			<i>Gulf States Steel</i>			<i>Gulf States Steel</i>			<i>Gulf States Steel</i>			<i>Gulf States Steel</i>		
13			<i>Gads Realty Co</i>			<i>Gads Realty Co</i>			<i>Gads Realty Co</i>			<i>Gads Realty Co</i>		
14			"			"			"			"		
	51													
1			"			"			"			"		
2			"			"			"			"		
	52													
1			"			"			"			"		
2			"			"			"			"		
3			"			"			"			"		
4			"			"			"			"		
5			<i>Gulf States Steel</i>			<i>Gulf States Steel</i>			<i>Gulf States Steel</i>			<i>Gulf States Steel</i>		
6			<i>Whitworth C L</i>	10		<i>Whitworth C L</i>	10		<i>Whitworth C L</i>	10		<i>Whitworth C L</i>	10	
7			<i>Gads Realty Co</i>			<i>Gads Realty Co</i>			<i>Gads Realty Co</i>			<i>Gads Realty Co</i>		
8			"			"			"			"		
9			"			"			"			"		
10			"			"			"			"		
	53													
1			"			"			"			"		
2			"			"			"			"		
3			"			"			"			"		
4			"			"			"			"		
5			"			"			"			"		
6			"			"			"			"		
7			"			"			"			"		
8			<i>Gulf States Steel</i> <i>Gads Realty Co</i>			<i>Gulf States Steel</i> <i>Gads Realty Co</i>			<i>Gulf States Steel</i> <i>Gads Realty Co</i>			<i>Gulf States Steel</i> <i>Gads Realty Co</i>		
9			"			<i>Gads Realty Co</i>			<i>Gads Realty Co</i>			<i>Gads Realty Co</i>		
10			"			"			"			"		
	54													
1			"			"			"			"		
2			"			"			"			"		
3			"			"			"			"		
4			<i>Gulf States Steel</i>			<i>Gulf States Steel</i>			<i>Gulf States Steel</i>			<i>Gulf States Steel</i>		
1	55		<i>Gads Realty Co</i>			<i>Gads Realty Co</i>			<i>Gads Realty Co</i>			<i>Gads Realty Co</i>		
2			"			"			"			"		
3			"			"			"			"		
4			"			"			"			"		
5			<i>Gulf States Steel</i>			<i>Gulf States Steel</i>			<i>Gulf States Steel</i>			<i>Gulf States Steel</i>		

SURVEY South Gads Add.

SECTION

TOWNSHIP

RANGE

MAP RECORDED IN

Map Book Page

Form S.S.T.O.—59581 MARSHALL & BRUCE CO., NASHVILLE

LOT	BLOCK	IMPROVEMENTS	1928	VALUE LAND	VALUE IMPTS.	1929	VALUE LAND	VALUE IMPTS.	1930	VALUE LAND	VALUE IMPTS.	1931	VALUE LAND	VALUE IMPTS.
6	55		Gads Realty Co			Gads Realty Co			Gads Realty Co			Gads Realty Co		
7			"			"			"			"		
8			"			"			"			"		
	56													
1			"			"			"			"		
2			"			"			"			"		
3		Gulf States Steel Gads Realty Co				Gulf States Steel			Gulf States Steel			Gulf States Steel		
4		"	Gads Realty Co			Gads Realty Co			Gads Realty Co			Gads Realty Co		
5			"			"			"			"		
6			"			"			"			"		
7			"			"			"			"		
8			"			"			"			"		
9			"			"			"			"		
10			"			"			"			"		
11		Juggle Mrs. Delma N 50	Juggle Mrs. Delma N 50	50		Juggle Mrs. Delma N 50	50		Juggle Mrs. Delma N 50	50		Juggle Mrs. Delma N 50	50	
12		Gads Realty Co	Gads Realty Co			Gads Realty Co			Gads Realty Co			Gads Realty Co		
13		"	"			"			"			"		
14		"	"			"			"			"		
15		Farmman S W Est	Farmman S W Est	10		Farmman S W Est	10		Farmman S W Est	10		Farmman S W Est	10	
16		"	"	10		"	10		"	10		"	10	
17		"	"	10		"	10		"	10		"	10	
	57													
1		Gads Realty Co	Gads Realty Co			Gads Realty Co			Gads Realty Co			Gads Realty Co		
2		"	"			"			"			"		
3		"	"			"			"			"		
4		"	"			"			"			"		
5		"	"			"			"			"		
6		"	"			"			"			"		
7		"	"			"			"			"		
8		"	"			"			"			"		
9		McKinney N G	McKinney N G	50		McKinney N G	50		McKinney N G	50		McKinney N G	50	
10		Gads Realty Co	Gads Realty Co			Gads Realty Co			Gads Realty Co			Gads Realty Co		
11		"	"			"			"			"		
12		"	"			"			"			"		
13		"	"			"			"			"		
14		Gulf States Steel	Gulf States Steel			Gulf States Steel			Gulf States Steel			Gulf States Steel		
15		Gads Realty Co	Gads Realty Co			Gads Realty Co			Gads Realty Co			Gads Realty Co		
16		"	"			"			"			"		
17		"	"			"			"			"		
18		"	"			"			"			"		
19		"	"			"			"			"		
	58													
1		"	"			"			"			"		
2		"	"			"			"			"		
3		"	"			"			"			"		

SURVEY South Highlands Add.

SECTION

TOWNSHIP

RANGE

MAP RECORDED IN

Map Book Page

Form 3 S. T. C. 1931

LOT	BLOCK	IMPROVEMENTS	1928	VALUE LAND	VALUE IMPTS.	1929	VALUE LAND	VALUE IMPTS.	1930	VALUE LAND	VALUE IMPTS.	1931	VALUE LAND	VALUE IMPTS.
1	1		Elmore Mrs J H Jr	25		Elmore Mrs J H Jr	25		Gulf States Steel			Gulf States Steel		
2			"	25		"	25		"			"		
3			Currentine Geo E	50	400	Currentine Geo E	50	400	Currentine Geo E	50	400	"		
4			Jones Jno F	50		Jones Jno F	50		Dawson E B	25		Dawson E B		
5			Dawson Mrs Lizzie	200	400	Dawson Mrs Lizzie	200	400	" Mrs Lizzie S	25	400	" Mrs Lizzie S		
6			Cooper W H Est	30		Cooper W H Est	30		Cooper W H Est	30		Cooper W H Est		
7			Gilliland Mrs O S	25		Gilliland Mrs O S	25		Gilliland Mrs O S	25		Gilliland Mrs O S		
8			Dawson E B	25		Dawson E B	25		Dawson E B	25		Dawson E B		
9			"	25		"	25		"	25		"		
10			Meharg R L W S	25		Meharg R L W S	25		Gulf States Steel			Gulf States Steel		
11			Nichols J J	25		Nichols J J	25		Nichols J J	25		Nichols J J		
12			Small Mrs Lucile	25		Small Mrs Lucile	25		Gulf States Steel			Gulf States Steel		
13			Rosenbloom Bros	25		Rosenbloom Bros	25		"			"		
14			Jordan S A	25		Jordan S A	25		unknown	25		unknown		
15			Ingers J C	10		Ingers J C	10		Gulf States Steel			Gulf States Steel	10	
16			March Maximand	25		Wendt S A	25		X Wendt S A	25		Wendt S A		
17			McCarty J K	25		McCarty J K	25		McCarty J K	25		McCarty J K		
18		(20)	George A J	25		George A J	25		George A J	25		George A J	25	
19			Harrison J A	25		Harrison J A	25		Harrison J A	25		Harrison J A		
20			Portner W H	20		Portner W H	20		Gulf States Steel	20		Gulf States Steel		
21			Lisenby S	25		Lisenby S	25		Lisenby S	25		Lisenby S		
22			Miller M S	25		Miller M S	25		Miller M S	25		Gulf States Steel		
23			"	25		"	25		"	25		"		
24			Lowe Mrs B L	30		Lowe Mrs B L	30		Lowe Mrs B L	30		Lowe B L		
25			Sitz Mrs Alice Gray	25		Sitz Mrs Alice Gray	25		Sitz Mrs Alice Gray	25		Sitz Mrs Alice Gray		
26			"	25		"	25		"	25		"		
27			Crawford Walter M	15		Crawford Walter M	15		Crawford Walter M	15		Crawford Walter M		
28			"	15		"	15		"	15		"		
29			"	15		"	15		"	15		"		
30			"	15		"	15		"	15		"		
31			Murphree C	30		Murphree C	30		Murphree C	30		Murphree C		
32			Lisenby S	25		Lisenby S	25		Lisenby S	25		Lisenby S		
33			Jordan S A	25		Jordan S A	25		unknown	25		unknown		
34			Harrison J A	25		Harrison J A	25		Harrison J A	25		Harrison J A		
35			Calhoun Mrs H P	50		Calhoun Mrs H P	50		Calhoun Mrs H P	50		Calhoun Mrs H P		
36			Hardy C A	40		Hardy C A	40		Hardy C A	40		Hardy C A		
37			Carroll L A	50		Carroll L A	50		Smith C C	50		Smith C C		
38			McCard E O	14		McCard E O	14		McGarock R J	25		McGarock R J		
39			Rhea Joe	6		Rhea Joe	6		Gulf States Steel			Gulf States Steel		
	2													
1			Cannichael Warren "O"	34	200	Cannichael Warren "O"	34	200	Gulf States Steel	34	200	Gulf States Steel		
2			"	33		"	33		"	33		"		
3			"	33		"	33		"	33		"		
4			unknown Owner	15		unknown Owner	15		Gulf States Steel			"		
5			Gillison J B	10		Gillison J B	10		"	10		"		

SURVEY South Highland Ave.

SECTION
TOWNSHIP
RANGE

MAP RECORDED IN
Map Book Page

FORM 3 S. T. C. - 59681 MARSHALL & BRUCE CO., NASHVILLE

LOT	BLOCK	IMPROVEMENTS	1928	VALUE LAND	VALUE IMPTS.	1929	VALUE LAND	VALUE IMPTS.	1930	VALUE LAND	VALUE IMPTS.	1931	VALUE LAND	VALUE IMPTS.
6	2		Maguire Orion	25		Maguire Orion	25		Gulf States Steel			Gulf States Steel		
7			Unknown Owner	15		Unknown Owner	15		Unknown Owner	15		Unknown Owner	15	
8			Smith Mrs. Jate J	25		Smith Mrs. Jate J	25		Smith Mrs. Jate J	25		Smith Mrs. Jate J	25	
9			Riggins Blanton	25		Riggins Blanton	25		Riggins Blanton	25		Riggins Blanton	25	
10			Riggins Blanton	25		Riggins Blanton	25		"	25		"	25	
11			Callaway Mrs "G"	25	130	Callaway Mrs "G"	25	130	Gulf States Steel			Gulf States Steel		
12			Warren J H	30		Warren J H	30		Warren J H	30		Warren J H	30	
13			Jordan S A	25		Jordan S A	25		Unknown			Unknown		
14			Rosenbaum Bros	25	184	Rosenbaum Bros	25	184	Rosenbaum Bros	25		Rosenbaum Bros	25	
15			Rosenbaum Bros	25	184	Rosenbaum Bros	25	184	"	25		"	25	
16			Small Mrs Lucile	13		Small Mrs Lucile	13		Small Mrs Lucile	13		Gulf States Steel		
17			Small Mrs Lucile	12		Small Mrs Lucile	12		"	12		"	12	
18			Savage Dr H J	25	100	Savage Dr H J	25	100	Savage Dr H J	25	100	Gulf States Steel		
19			Foster Mrs Annie L	10		Foster Mrs Annie L	10		Foster Mrs Annie L	10		Gulf States Steel		
20			Rosenbaum Bros	25		Rosenbaum Bros	25		Rosenbaum Bros	25		Rosenbaum Bros	25	
21			Whitworth C L	10	20	Whitworth C L	10	20	Whitworth C L	10	20	Whitworth C L	10	20
22			Rosenbaum Bros	25		Rosenbaum Bros	25		Rosenbaum Bros	25		Rosenbaum Bros	25	
23			"	25		"	25		"	25		"	25	
24			Reynolds Kate M	25		Reynolds Kate M	25		Reynolds Kate M	25		Gulf States Steel	25	
25			Rosenbaum Bros	25		Rosenbaum Bros	25		Rosenbaum Bros	25		Rosenbaum Bros	25	
1	3		McCard E O	13		McCard E O	13		Gulf States Steel			Gulf States Steel		
2			"	13		"	13		"			"		
3			Unknown Owner	15		Unknown Owner	15		"			"		
4			"	15		"	15		"			"		
5			"	15		"	15		"			"		
6			Marshall Mrs Julia H	10		Marshall Mrs Julia H	10		Marshall Mrs Julia H	10		Marshall Mrs Julia H	10	
7			"	10		"	10		"	7		"		
8			Rosenbaum Bros	25	300	Rosenbaum Bros	25	300	Rosenbaum Bros	25	300	Rosenbaum Bros	25	300
9			"	25		"	25		"	25		"	25	
10			"	25		"	25		"	25		"	25	
11			Rosenbaum Bros	25	200	Rosenbaum Bros	25	200	"	25	200	"	25	200
12			Rosenbaum Bros	50		Rosenbaum Bros	50		Rosenbaum Bros	50		"	50	
13			"	50		"	50		"	50		"	50	
1	4		Wilbanks H M	25		Sitz Robert	25		Gulf States Steel			Rosenbaum M H	25	
2			Rosenbaum M H	25		Rosenbaum M H	25		Gulf States Steel			Gulf States Steel		
3			Junin Mrs Mattie	25		Junin Mrs Mattie	25		Junin Mrs Mattie	25		Junin Mrs Mattie	25	
4			"	25		"	25		"	25		"	25	
5			Braey Mrs Lela C	30		Braey Mrs Lela C	30		Braey Mrs Lela C	30		Gulf States Steel		
6			"	30		"	30		"	30		"	30	
7			Diggs Mrs Carrie C	30		Diggs Mrs Carrie C	30		Diggs Mrs Carrie C	30		Diggs Mrs Carrie C	30	
8			"	30		"	30		"	30		"	30	
9			Callan & Murray	25		Callan & Murray	25		Callan & Murray	25		Gulf States Steel		

SURVEY *South Highlands Add.*

SECTION
TOWNSHIP
RANGE

MAP RECORDED IN
Map Book Page

Form 3 S. T. C. 1911. L. & BRUCE CO. NASHVILLE

LOT	BLOCK	IMPROVEMENTS	1928	VALUE LAND	VALUE IMPTS.	1929	VALUE LAND	VALUE IMPTS.	1930	VALUE LAND	VALUE IMPTS.	1931	VALUE LAND	VALUE IMPTS.
1	5		<i>Inda Ala City Land Co</i>	29		<i>Inda Ala City Land Co</i>	29		<i>Gulf States Steel</i>			<i>Gulf States Steel</i>		
2			"	29		"	29		"			"		
3			"	29		"	29		"			"		
4			"	29		"	29		"			"		
5			<i>Samuel Frank</i>	75		<i>Wendt J A</i>	25		<i>Wendt J A</i>	25		<i>Gulf States & Wendt J A</i>		
6			"	75		"	25		"	25		<i>Gulf States & Wendt J A</i>		
7			"	75		"	25		"	25		<i>Gulf States & Wendt J A</i>		
8			"	75		"	25		"	25		<i>Gulf States & Wendt J A</i>		
9			<i>Inda Ala City Land Co</i>	29		<i>Inda Ala City Land Co</i>	29							
			<i>Angell Paul Trust</i>	20		<i>Drammer Co Rept Plans</i>	20		<i>Gulf States Steel</i>			<i>Gulf States Steel</i>		
10			<i>Inda Ala City Land Co</i>	29		<i>Inda Ala City Land Co</i>	29		"			"		
11			<i>Patterson H Sgt</i>	10		<i>Patterson H Sgt</i>	10		"			"		
12			<i>Rosenbaum Bros</i>	25		<i>Rosenbaum Bros</i>	25		"			"		
13			<i>Cunning W M</i>	25		<i>Cunning W M</i>	25		<i>Cunning W M</i>	25		<i>Gulf States Steel</i>	25	
14			<i>Rosenbaum Bros</i>	25		<i>Rosenbaum Bros</i>	25		<i>Gulf States Steel</i>			<i>Gulf States Steel</i>		
15			<i>Marshall Mrs Julia H</i>	25		<i>Marshall Mrs Julia H</i>	25		<i>Marshall Mrs Julia H</i>	25		<i>Marshall Julia H</i>		
16			"	25		"	25		"	25		"		
	6													
1			<i>Hawkins Walter</i>	25	300	<i>Hawkins Walter</i>	25	300	<i>Hawkins Walter</i>	25	300	<i>Hawkins Walter</i>		
2			"	25		"	25		"	25		"		
3			"	25		"	25		"	25		"		
4			"	25		"	25		"	25		"		
5			<i>Ash Jim "C"</i>	25	300	<i>Ash Jim "C"</i>	25	300	<i>Ash Jim "C"</i>	25	300	<i>Ash Jim "C"</i>		
6			"	25		"	25		"	25		"		
7			<i>Turner John "C"</i>	25		<i>Turner John "C"</i>	25		<i>Turner John "C"</i>	25		<i>Turner John "C"</i>		
8			"	25		"	25		"	25		"		
9									<i>Gulf States Steel</i>	25		<i>Gulf States Steel</i>		
10									<i>Gulf States Steel</i>	25				
11			<i>Davidson R V</i>	10		<i>Davidson R V</i>	10		<i>Gulf States Steel</i>			"		
12			"	10		"	10		"			"		
13			<i>Goldman O R</i>	25		<i>Goldman O R</i>	25		"			"		
14			"	25		"	25		"			"		
15			<i>Cooper W H Est</i>	30		<i>Cooper W H Est</i>	30		<i>Cooper W H Est</i>	30		<i>Cooper W H Est</i>		
16			<i>Unknown Owner</i>	15		<i>Unknown Owner</i>	15		<i>Bruna Viola "C"</i>	50	250	<i>Bruna Viola "C"</i>	50	250
17			<i>Dobbs C H</i>	19	238	<i>Dobbs C H</i>	19	238	<i>Dobbs C H</i>	19	238	<i>Dobbs C H</i>		
18			"	19	238	"	19	238	"	19	238	"		
19			"	19	237	"	19	237	"	19	237	"		
20			"	19	237	"	19	237	"	19	237	"		
21			"	19		"	19		"	19		"		
22			"	19		"	19		"	19		"		
23			"	18		"	18		"	18		"		
24			"	18		"	18		"	18		"		
25			"	10		"	10		"	10		"		
26			"	10		"	10		"	10		"		
27			<i>Exc Campmier C R</i>			<i>Exc Campmier C R</i>			<i>Exc Campmier C R</i>			<i>Campmier C R</i>		
28			"			"			"			"		
29			"			"			"			"		

SURVEY J. J. Spence, Brick Yd, Sub Div
Bluesoe

SECTION
TOWNSHIP
RANGE

MAP RECORDED IN
Map Book Page

Form 3 S. T. C. - 2581 - MARSHALL & BRUCE CO. NASHVILLE

LOT	BLOCK	IMPROVEMENTS	1928	VALUE LAND	VALUE IMPTS.	1929	VALUE LAND	VALUE IMPTS.	1930	VALUE LAND	VALUE IMPTS.	1931	VALUE LAND	VALUE IMPTS.
1	4		Brammon A.M.	3		Brammon A.M.	3		Brammon A.M.			Brammon A.M.		
2			"	3		"	3		" "			"		
3			"	3		"	3		" "			"		
4			"	3		"	3		" "			"		
5			"	3		"	3		" "			"		
6			"	3		"	3		" "			"		
7			White P.H. Hous	3		White P.H. Hous	3		White P.H. Hous	3		White P.H. Hous	3	
8			"	3		"	3		" "	3		"	3	
9			"	2		"	2		" "	2		"	2	
10			"	2		"	2		" "	2		"	2	
11		Exc	Oneal E.L.	4		Oneal E.L.	4		Oneal E.L.	4		Oneal E.L.	4	
12		"	"	4		"	4		" "	4		"	4	
13		"	"	4		"	4		" "	4		"	4	
14		"	"	4		"	3		" "	3		"	3	
15		"	"	3		"	3		" "	3		"	3	
16		"	"	3		"	3		" "	3		"	3	
17		"	"	3		"	4		" "	4		"	4	
	5													
1			Blacke J.D.	19		Blacke J.D.	19		Chapman Dock	15		Chapman Dock	15	
2			" "	18		" "	18		" "	15		"	15	
3			Foye J.W.	10		Brammon A.M.	10		" "	15		"	15	
4			"	10		"	10		" "	15		"	15	
5			Taylor W.J.	5		Taylor W.J.	5		Taylor W.J.	5		Taylor W.J.	5	
6			"	5		"	5		" "	5		"	5	
7			"	5		"	5		" "	5		"	5	
8			"	5		"	5		" "	5		"	5	
9			"	5		"	5		" "	5		"	5	
10			"	5		"	5		" "	5		"	5	
11			"	5		"	5		" "	5		"	5	
12			"	5		"	5		" "	5		"	5	
13			"	5		"	5		" "	5		"	5	
14			"	5		"	5		" "	5		"	5	
15			"	5		"	5		" "	5		"	5	
16			"	5		"	5		" "	5		"	5	
17			"	5		"	5		" "	5		"	5	
18			"	5		"	5		" "	5		"	5	

SURVEY Steel Plank Add

SECTION
TOWNSHIP
RANGE

MAP RECORDED IN

Map Book Page

FORM 3, S. T. C. - 1933 MARSHALL & BRUCE CO., NASHVILLE

LOT	BLOCK	IMPROVEMENTS	1928	VALUE LAND	VALUE IMPTS.	1929	VALUE LAND	VALUE IMPTS.	1930	VALUE LAND	VALUE IMPTS.	1931	VALUE LAND	VALUE IMPTS.
7	4		Phillips Mrs S A	11		Phillips Mrs S A	11		Phillips Mrs S A	11		Phillips Mrs S A	11	
8			Cameron Dr J C	10		Cameron Dr J C	10		Cameron Dr J C	10		Cameron Dr J C	10	
9			Phillips Mrs S A	11		Phillips Mrs S A	11		Phillips Mrs S A	11		Phillips Mrs S A	11	
10			Cameron Dr J C	10		Cameron Dr J C	10		Cameron Dr J C	10		Cameron Dr J C	10	
11			"	10		"	10		"	10		"	10	
12			"	10		"	10		"	10		"	10	
1	5		Disque Judge Jno H Est	9		Disque Jno H Est	9		Disque Jno H Est	9		Disque Jno H Est	9	
2			Little E C	10		Little E C	10		Little E C	10		Little E C	10	
3			Disque Judge Jno H Est	9		Disque Jno H Est	9		Disque Jno H Est	9		Disque Jno H Est	9	
4			Little E C	10		Little E C	10		Little E C	10		Little E C	10	
5			Disque Judge Jno H	8		Disque Jno H Est	8		Disque Jno H Est	8		Disque Jno H Est	8	
6			Little E C	10		Little E C	10		Little E C	10		Little E C	10	
7			Disque Judge Jno H	8		Disque Jno H Est	8		Disque Jno H Est	8		Disque Jno H Est	8	
8			Little E C	10		Little E C	10		Little E C	10		Little E C	10	
9			Disque Judge Jno Est	8		Disque Jno H Est	8		Disque Jno H Est	8		Disque Jno H Est	8	
10			Little E C	10		Little E C	10		Little E C	10		Little E C	10	
11			Disque Judge Jno Est	8		Disque Jno H Est	8		Disque Jno H Est	8		Disque Jno H Est	8	
12			Little E C	10		Little E C	10		Little E C	10		Little E C	10	
1	6		Sellers E m & W D	9		Sellers E m & W D	9		Sellers E m & W D	9		Sellers E m & W D	9	
2			Partners W D	11		Partners W D	11		Partners Mrs W D Est	11		Partners W D	11	
3			"	11		"	11		"	11		"	11	
4			Sellers E m & W D	8		Sellers E m & W D	8		Sellers E m & W D	8		Sellers E m & W D	8	
5			Cameron Dr J C	10		Cameron Dr J C	10		Cameron Dr J C	10		Cameron Dr J C	10	
6			Sellers E m & W D	8		Sellers E m & W D	8		Sellers E m & W D	8		Sellers E m & W D	8	
7			Cameron Dr J C	10		Cameron Dr J C	10		Cameron Dr J C	10		Cameron Dr J C	10	
8			Est Unknown Owner			Est Unknown Owner			Est Unknown Owner			Est Unknown Owner		
9			Cameron Dr J C	10		Cameron Dr J C	10		Cameron Dr J C	10		Cameron Dr J C	10	
10			"	10		"	10		"	10		"	10	
11			"	10		"	10		"	10		"	10	
12			Wester W W	25		Wester W W	25		Wester W W	25		Wester W W	25	
1	7		Cameron Dr J C	10		Cameron Dr J C	10		Cameron Dr J C	10		Cameron Dr J C	10	
2			(5) Kershaw C E	10		Kershaw C E	10		Kershaw C E	10		Kershaw C E	10	
3			"	10		"	10		"	10		"	10	
4			"	10		"	10		"	10		"	10	
5			"	10		"	10		"	10		"	10	
6			Armstrong C E	10		Armstrong C E	10		Armstrong C E	10		Armstrong C E	10	
7			"	10		"	10		"	10		"	10	
8			"	10		"	10		"	10		"	10	
9			"	10		"	10		"	10		"	10	
10			Est Unknown Owner			Est Unknown Owner			Est Unknown Owner			Est Unknown Owner		
11			"			"			"			"		
12			"			"			"			"		

SURVEY Steel Plant Add.

SECTION
TOWNSHIP
RANGE

MAP RECORDED IN
Map Book Page

Form 3, S. T. C. 3181 MARSHALL & BRUCE CO., NASHVILLE

LOT	BLOCK	IMPROVEMENTS	1928	VALUE LAND	VALUE IMPTS.	1929	VALUE LAND	VALUE IMPTS.	1930	VALUE LAND	VALUE IMPTS.	1931	VALUE LAND	VALUE IMPTS.
	8		Armstrong C E	10		Armstrong C E	10		Armstrong C E	10		Armstrong C E		
1			"	10		"	10		"	10		"		
2			"	10		"	10		"	10		"		
3		Even Owen Mrs Daisy O	25			Even Mrs Daisy O	25		Even Mrs Daisy O	25		Even Mrs Daisy O		
4			Armstrong C E	10		Armstrong C E	10		Armstrong C E	10		Armstrong C E		
5			"	10		"	10		"	10		"		
6			"	10		"	10		"	10		"		
7			"	10		"	10		"	10		"		
8			"	10		"	10		"	10		"		
9			"	10		"	10		"	10		"		
10			"	10		"	10		"	10		"		
11			"	10		"	10		"	10		"		
12			"	10		"	10		"	10		"		
	9	3 to 12 inc	Armstrong C E	100		Armstrong C E	100		Armstrong C E	100		"		
	10	2 to 12 inc	Armstrong C E	120		Armstrong C E	120		Armstrong C E	120		"		
	11	1-2-4-6-8-12	E Little E C Armstrong C E	50 60		E Little E C Armstrong C E	50 60		E Little E C Armstrong C E	50 60		E Little E C Armstrong C E		
	12	2-4-6-8-10-12	P Little E C Meharg R L W J	50 50		P Little E C Meharg R L W J	50 50		P Little E C Meharg R L W J	50 50		P Little E C Meharg R L W J		

No. on Plat
BLIND

SURVEY Stewart Add E.M

Saylor St

SECTION

TOWNSHIP

RANGE

MAP RECORDED IN

Map Book Page

Form 23, S. T. D. 1931 MARSHALL & BRUCE CO. NASHVILLE

LOT	BLOCK	IMPROVEMENTS	1928		1929		1930		1931			
			VALUE LAND	VALUE IMPTS.	VALUE LAND	VALUE IMPTS.	VALUE LAND	VALUE IMPTS.	VALUE LAND	VALUE IMPTS.		
1		Loueyoy J. H. "Mrs"	22		Loueyoy J. H. "Mrs"	22		Loueyoy J. H. "Mrs"	22	Loueyoy J. H. "Mrs"		
2		Smith J. Plum	75		Smith J. Plum	75		Smith J. Plum	75	Smith J. Plum		
3		Loueyoy J. H. "Mrs"	22		Loueyoy J. H. "Mrs"	22		Loueyoy J. H. "Mrs"	22	Loueyoy J. H. "Mrs"		
4		Smith J. Plum	75		Smith J. Plum	75		Smith J. Plum	75	Smith J. Plum		
5		Loueyoy J. H. "Mrs"	22		Loueyoy J. H. "Mrs"	22		Loueyoy J. H. "Mrs"	22	Loueyoy J. H. "Mrs"		
6		Smith J. Plum	75		Smith J. Plum	75		Smith J. Plum	75	Smith J. Plum		
7		Loueyoy J. H. "Mrs"	22		Loueyoy J. H. "Mrs"	22		Loueyoy J. H. "Mrs"	22	Loueyoy J. H. "Mrs"		
8		Maloney W. Mrs	50		Maloney W. Mrs	50		Maloney W. Mrs	50	Maloney W. Mrs	50	
9		Loueyoy J. H. "Mrs"	22		Loueyoy J. H. "Mrs"	22		Loueyoy J. H. "Mrs"	22	Loueyoy J. H. "Mrs"		
10		"	22		"	22		"	22	"		
11		"	22		"	22		"	22	"		
12		"	22		"	22		"	22	"		
13		"	22		"	22		"	22	"		
14		Brown C. K.	75	200	Brown C. K.	75	200	Brown C. K.	75	200	Brown C. K.	
15		Loueyoy J. H. "Mrs"	21		Loueyoy J. H. "Mrs"	21		Loueyoy J. H. "Mrs"	21	Loueyoy J. H. "Mrs"		
16		Pegram B. R. Trust	75	400	Pegram B. R. Trust	75	400	Pegram B. R. Trust	75	400	Pegram B. R. Trust	
17		Loueyoy J. H. "Mrs"	21		Loueyoy J. H. "Mrs"	21		Loueyoy J. H. "Mrs"	21	Loueyoy J. H. "Mrs"		
18		Pegram B. R. Trust	75		Pegram B. R. Trust	75		Pegram B. R. Trust	75	Pegram B. R. Trust		

SURVEY Sibert Plot Forest Ave.

SECTION

TOWNSHIP

RANGE

MAP RECORDED IN

Map Book..... Page.....

Form 3 S. T. C. - 1911 MARSHALL & BRUCE CO., NASHVILLE

LOT	BLOCK	IMPROVEMENTS	1928		1929		1930		1931		VALUE LAND	VALUE IMPTS.
			VALUE LAND	VALUE IMPTS.	VALUE LAND	VALUE IMPTS.	VALUE LAND	VALUE IMPTS.	VALUE LAND	VALUE IMPTS.		
1												
2		McCard & O. Henderson Mrs Jennie	400 600	1800 1200	McCard & O. Henderson Mrs Jennie	400 600	1800 1200	McCard & O. Hoffman M M	400 600	1800 1200	McCard & O. Hoffman M M	400 600
3		Sibert Mrs O W	300	1500	Sibert Mrs O W	300	1500	Sibert Mrs O W	300	1500	Sibert Mrs O W	300
4		"	300		"	300		"	300		"	
5		Smith Kirby "Guan"	500	2350	Smith Kirby "Guan"	500	2350	Smith Kirby "Guan"	500	2350	Smith Kirby "Guan"	500
6		"	500		"	500		"	500		"	

SURVEY *J. H. (Boy) Sitz* Subdivision

SECTION *20-29*

TOWNSHIP *11*

RANGE *6*

MAP RECORDED IN

Map Book *"C"* Page *39*

Form 3 S. T. C. - 58945, MARSHALL & BRUCE CO., NASHVILLE

LOT	BLOCK	IMPROVEMENTS	1928	VALUE LAND	VALUE IMPTS.	1929	VALUE LAND	VALUE IMPTS.	1930	VALUE LAND	VALUE IMPTS.	1931	VALUE LAND	VALUE IMPTS.
1	1								Hammond Jessie N	60		Hammond Jessie N		
2									"	60		"		
3									"	60		"		
4									"	60		"		
5						Silvey Mrs. Daisy B	125		Silvey Mrs. Daisy B	125		Shawen J W	125	
6						Rhodes J Y	150	300	J. Y. Rhodes			Happ Eleanor Mae		
7						"	150		J. Y. Rhodes			"		
8						Franklin E J	125		Corp Eleanor A	200		Corp Eleanor A		
9						"	125		"	200		"		
10												Bly Realty - Mrs B		
11												"		
12												"		
A						Masteran Mrs. Minnie	75		Masteran Mrs. Minnie	75		Masteran Mrs. Minnie	75	
B						Marker Mrs. Naomi	30		Marker Mrs. Naomi	30		Marker Mrs. Naomi	30	
C						Westbrook Forrest	117		Citrall E P			Citrall E P		
D						"	117		"			"		
E						"	116		"			"		
14									Hammond Jessie N	60		Hammond Jessie N		
	2													
1						Hawell Griffie	100		Hawell Griffie	100		Hawell Griffie		
2						"	100		Redman Mrs. Celia B	200		Redman Mrs. Celia B		
3						Redman J E	88		Redman J E	88		Redman J E		
4						Hawell Mrs. Sadie L	37	1500	Hawell Sadie L			Hawell Sadie L		
5						"	37		"			"		
6						"	37		Lichner Mrs. Thelma	100	800	"		
7						"	37		Hawell Sadie L			Hawell Sadie L		
8						"	37		Harrison Miss Dana	100	1000	Harrison Miss Dana		
9						"	37		Hawell Sadie L			Hawell Sadie L		
10						"	36		"			"		
11						"	36		"			"		
12						"	36		"			"		
13						"	36		"			"		
14						"	36		"			"		
15						"	36		Harrison Miss Dana	100		Harrison Miss Dana		
16						"	36		Hawell Sadie L			Hawell Sadie L		
17						"	36		Reback Mrs. Florence	100		" "		
18						"	36		Hawell Sadie L			Hawell Sadie L		
19						"	36		"			"		
20						Redman J E	87		Redman J E	87		Redman J E		
21						Hawell Mrs. Sadie L	36		"			"		
22						Redman Mrs. Celia B	25		Redman Mrs. Celia B	25		Redman Mrs. Celia B		
23						Hawell Griffie	100		Hawell Griffie	100		Hawell Griffie		
	3													
1						Chalmers W M P	125		Chalmers W M P	125		Chalmers W M P		
2						"	125		"	125		"		
3						Jackson Jas M Est	30		Douling Nellie E			Douling Nellie E		
4						"	30		"			"		

SURVEY *J. H. (Boy) Sitz Subdivision*

SECTION

TOWNSHIP

RANGE

MAP RECORDED IN

Map Book Page

Form 3 S. T. C. - 88945 MARSHALL & BRUCE CO., NASHVILLE

LOT	BLOCK	IMPROVEMENTS	1928	VALUE LAND	VALUE IMPTS.	1929	VALUE LAND	VALUE IMPTS.	1930	VALUE LAND	VALUE IMPTS.	1931	VALUE LAND	VALUE IMPTS.
5	3					Jackson Jno M Est	30		Dawling Nellie E			Dawling Nellie E		
6						Dawers A J	72		Small mB			Small mB		
7						⑧ Lipscombe R L	40	400	Lipscombe R L	40	400	Lipscombe R L	40	400
8						"	40		"	40		"	40	
9						"	40		"	40		"	40	
10						"	40		"	40		"	40	
11						"	40		"	40		"	40	
12						Dawers A J	72		Small mB			Small mB		
13						Jackson Jno M Est	30		Dawling Nellie E			Dawling Nellie E		
14						"	30		"			"		
15						"	30		"			"		
16									Chalmers Wm P	40		Riley Realty & Ins. Co. Chalmers Wm P		
17						Chalmers Wm P	40		Chalmers Wm P	40		"		
1	4											Riley Realty & Ins. Co.		
2						Exc Lowery Mrs J E	25		Exc Lowery Mrs J E	25		Exc Lowery Mrs J E	25	
3						"	25		"	25		"	25	
4						"	30		"	30		"	30	
5						"	30		"	30		"	30	
6						"	30		"	30		"	30	
7						"	30		"	30		"	30	
8						"	30		"	30		"	30	
9						Dawers A J	72		Small mB			Small mB		
10						"	72		"			"		
11						"	71		"			"		
12						"	71		"			"		
13						"	71		"			"		
1	5											Riley Realty & Ins. Co.		
2												"		
3												"		
4						Howell Mrs Sadie L	25		Howell Sadie L	25		Howell Mrs Sadie L		
5						Brooks Small	17		Brooks Small	17		Brooks Small		
6						"	17		"	17		"		
7						"	17		"	17		"		
8						"	17		"	17		"		
9						"	17		"	17		"		
10						"	17		"	17		"		
11						"	17		"	17		"		
12						"	17		"	17		"		
13						"	16		"	16		"		
14						"	16		"	16		"		
15						"	16		"	16		"		
16						"	16		"	16		"		
17												Riley Realty & Ins.		
18												"		

SURVEY *J H (Bay) Sitz Subdivision*

SECTION

TOWNSHIP

RANGE

MAP RECORDED IN

Map Book..... Page.....

Form 3 S. T. C. 58345 MARSHALL & BRUCE CO., NASHVILLE

LOT	BLOCK	IMPROVEMENTS	1928	VALUE LAND	VALUE IMPTS.	1929	VALUE LAND	VALUE IMPTS.	1930	VALUE LAND	VALUE IMPTS.	1931	VALUE LAND	VALUE IMPTS.
19	5											Relay Realty Ins Co		
20												"		
	6													
1									Brock Harry B			Brock Harry B		
2									"			"		
3									"			"		
4									"			"		
5									"			"		
6									"			"		
7									"			"		
		14 7/100 A-7					Wilbank R M 700		Wilbank R M 700			Wilbank R m 700		

SURVEY South Park Add.

SECTION

MAP RECORDED IN

TOWNSHIP

RANGE

Map Book Page

Form 3 S. T. C. - 2181 MARSHALL & BRUCE CO., NASHVILLE

LOT	BLOCK	IMPROVEMENTS	1928	VALUE LAND	VALUE IMPTS.	1929	VALUE LAND	VALUE IMPTS.	1930	VALUE LAND	VALUE IMPTS.	1931	VALUE LAND	VALUE IMPTS.
1	1		Rhea Joe	667		Rhea Joe	667	1000	Rhea Joe	667	1000	Rhea Joe		
2			Lister P A	250	1500	Lister P A	250	1500	Hagedorn & Zimmery	1000	1500	Hagedorn & Zimmery		
3			Rhea Joe	667		Rhea Joe	667		Rhea Joe	667		Rhea Joe		
4			Schillaci Mrs Mary	400	900	Schillaci Mrs Mary	400	900	Schillaci Mrs Mary	700	900	Schillaci Mrs Mary		
5			Rhea Joe	666		Rhea Joe	666	1000	Rhea Joe	666	1000	Rhea Joe		
6		(27)	Slight C A	300	450	Slight C A	300	450	Slight C A	400	500	Slight C A	600	500
7			Woodruff E H	650	2400	Woodruff E H	650	2400	Woodruff E H	650	2400	Woodruff E H		
8			Moragne J S	229		Moragne J S	229	500	Buchanan & Nicholas	500		Buchanan & Nicholas	500	
9			"	229		"	229		Moragne J S			Moragne J S		
10			"	229		"	229		Buchanan & Nicholas	500		Buchanan & Nicholas	500	
11			"	229		"	229		Moragne J S			Moragne J S		
12			Haines Raymond J	300		Haines Raymond J	300		Haines Raymond J	600		Haines Raymond J		
13			Moragne J S	228		Moragne J S	228		Moragne J S			Moragne J S		
14			Haines Raymond J	300	1200	Haines Raymond J	300	1200	Haines Raymond J	600	900	Haines Raymond J		
15			Newman D L Est	600	2500	Newman D L Est	600	2500	Newman D L Est	600	2500	Newman D L Est		
16			Stamling D A	300	700	Stamling D A	300	700	Stamling D A	600	700	Stamling D A		
17			Agricola F J	500	3200	Agricola F J	500	3200	Sturdivant W C	600	3800	Sturdivant W C		
18			Foster Mrs C S	300	700	Foster Mrs C S	300	1000	Foster Mrs C S	600	900	Foster Mrs C S		
19			Edwards W S Jr	500	1200	Edwards W S Jr	500	1200	Edwards W S Jr	500	1200	Edwards W S Jr		
20			Bellenger Mrs Fannie S	175	325	Bellenger Mrs Fannie S	175	325	Bellenger Mrs Fannie S	600	325	Bellenger Mrs Fannie S	600	325
21			"	400	1250	"	400	1250	"	600	1250	"	600	1250
22			Bellenger W A	300	600	Bellenger W A	300	600	Bellenger W A	300	600	Bellenger W A Est		
23			"	500		"	500		"	600		"		
24			McClurey J C	300	700	McClurey J C	300	700	McClurey J C Est	600	700	McClurey J C Est		
25			Thernton Joe	500	1200	Thernton Joe	500	1200	Thernton Joe	600	1200	Thernton Joe		
26						Mrs Church						Prinzel Mrs Maggie	500	600
27			Thernton Joe	500		Thernton Joe	500		Thernton Joe	600		Thernton Joe		
28			Haines Raymond J	300	900	Manning J A	300	900	Manning J A	600	900	Manning J A		
29			Browning Mrs A	500	1500	Browning Mrs A	500	1500	Browning Mrs A	800	1500	Browning Mrs A		
30			Lister W J	350	1000	Lister W J	350	1000	Lister W J	700	1000	Lister W J		
1	2		Cusimano Mrs Lena	800	2200	Cusimano Mrs Lena	800	2200	Cusimano Mrs Lena	1000	2200	Cusimano Mrs Lena		
2		pt Moragne J S → pt	Carliole J B	300	1000	pt Carliole J B	300	1000	pt Carliole J B	500	900	pt Carliole J B	500	900
3		1428	Acker W M	210		Acker W M	210		Acker W M	210		Acker W M		
4		1929	Harbin Mrs J D	250	500	Harbin Mrs J D	250	500	Harbin Mrs J D Est	250	700	Harbin Mrs J D Est		
5			"	60		"	60		"		700	"		
6			Henson D C	400	600	Archer Jesse Jewell	350	400	Archer Jesse Jewell	350	400	Archer Jesse Jewell		
7			Acker W M	400	800	Acker W M	400	800	Acker W M	600	800	Acker W M		
8			pt Moragne J S	227		pt Moragne J S	227		pt Ralla Larry & Etal	250		pt Ralla Larry & Etal		
9			Moragne J S	227		all "	227		all "			all "		
10			Moragne J S	200		Moragne J S	200		all "	500		all "		
1	3		Sansom J R	100	200	Sansom J R	100	200	Sansom J R	200	150	Sansom J R		
2			"	100	200	"	100	200	"		150	"		
3			Howard Mrs Mary J	500	1000	Culpepper S M	400	800	Culpepper S M	500	800	Culpepper S M		
4			Lister Mrs Mary H	267	534	Lee Alta V	266	500	Lee Alta V	266	400	Lee Alta V		
5			Whitworth W A	250	600	Whitworth W A	250	600	Whitworth W A	400	600	Whitworth W A		

SURVEY South Park Add.

SECTION

TOWNSHIP

RANGE

MAP RECORDED IN

Map Book..... Page.....

Form 3 S. T. C. - 59581 MARSHALL & BRUCE CO., NASHVILLE

LOT	BLOCK	IMPROVEMENTS	1928		1929		1930		1931		VALUE LAND	VALUE IMPTS.	
			VALUE LAND	VALUE IMPTS.	VALUE LAND	VALUE IMPTS.	VALUE LAND	VALUE IMPTS.	VALUE LAND	VALUE IMPTS.			
6	3												
		Howard a c	300	1200	Howard a c	300	1200	Howard a c	300	1200	Howard a c		
7		Sister Mrs Mary H	267	533	Lee alto v	267	400	Lee alto v	267	400	Lee alto v		
8		Brothers S W	300	700	Brothers S W	300	700	Brothers S W	300	700	Brothers S W		
9		Sister Mrs Mary H	266	533	Lee alto v	266	400	Lee alto v	266	400	Lee alto v		
10		King W P	175	1000	King W P	175	1000	King W P	415	900	King W P		
11		" "	175		" "	175		" "	475		" "		
12		Brothers S W	90		Brothers S W	90		Brothers S W	90		Brothers S W		
13		Johnson Ed "C"	100	500	Johnson Ed "C"	100	500	Johnson Ed "C"	300	500	Johnson Ed "C"		
14		Howard a c	300		Howard a c	300		Howard a c	300		Howard a c		
15		Whitworth W A	90		Whitworth W A	90		Whitworth W A	100		Whitworth W A		

SURVEY Sharp Add.

SECTION
TOWNSHIP
RANGE

MAP RECORDED IN
Map Book Page

Form 3 S. T. O. 12381 WAREHALL & BRUCE CO. NASHVILLE

LOT	BLOCK	IMPROVEMENTS	1928	VALUE LAND	VALUE IMPTS.	1929	VALUE LAND	VALUE IMPTS.	1930	VALUE LAND	VALUE IMPTS.	1931	VALUE LAND	VALUE IMPTS.
1	1		Auto Loan & Bldg Co	15		Auto Loan & Bldg Co	15		Auto Loan & Bldg Co			Auto Loan & Bldg Co		
2			"	15		"	15		"			"		
3			"	15		"	15		"			"		
4			"	15		"	15		"			"		
5			"	15		"	15		"			"		
6			"	15		"	15		"			"		
7			"	15		"	15		"			"		
8			"	15		"	15		"			"		
9			"	15		"	15		"			"		
10			"	15		"	15		"			"		
11			"	14		"	14		"			"		
12			"	14		"	14		"			"		
	2													
1														
2														
3														
4														
5														
6														
7														
8														
9														
10														
11														
12														
	3													
1														
2														
3														
4														
5														
6														
7														
8														
	4													
1			Jurrentine Geo E	23	150	10ft Johnson Frank 65ft Brown Frank	100	60	10ft Johnson Frank 65ft Alsup & Thompson	50	50	10ft Johnson Frank 65ft Alsup & Thompson	50	50
2			"	22	150	Jurrentine Geo E	22	150	Jurrentine Geo E	22		Jurrentine Geo E	22	Chief States Steel
3			"	22		Johnson Frank			Johnson Frank			Johnson Frank		
4			"	22		Jurrentine Geo E	22		Jurrentine Geo E	22		Jurrentine Geo E	22	Chief States Steel
5			Cowan Buddie "C"	50	100	6ft Johnson Frank Cowan Buddie "C"	50	100	6ft Johnson Frank Cowan Buddie	50	100	6ft Johnson Frank Cowan Buddie	50	100
6			Jurrentine Geo E	22		Jurrentine Geo E	22		Jurrentine Geo E	22		Jurrentine Geo E	22	Chief States Steel
7			Hunter R. S.	50	100	Hunter R. S.	50	100	Hunter R. S.	50	100	Hunter R. S.	50	100
8			Jurrentine Geo E	22		Jurrentine Geo E	22		Jurrentine Geo E	22		Jurrentine Geo E	22	Chief States Steel
9			Hunter R. S.	75		Hunter R. S.	75		Hunter R. S.	75		Hunter R. S.	75	
10			Jurrentine Geo E	22		Jurrentine Geo E	22		Jurrentine Geo E	22		Jurrentine Geo E	22	Chief States Steel

Blocks nos. 3 and 2 of this tract
 are embraced in Mann Subdivision #1
 TRACT No. ONE.

SURVEY Sharp Add Cont'd

SECTION

TOWNSHIP

RANGE

MAP RECORDED IN

Map Book Page

Form 3, S. T. C. - 1921, MARSHALL & BRUCE CO., NASHVILLE

LOT	BLOCK	IMPROVEMENTS	1928	VALUE LAND	VALUE IMPTS.	1929	VALUE LAND	VALUE IMPTS.	1930	VALUE LAND	VALUE IMPTS.	1931	VALUE LAND	VALUE IMPTS.
11	4		Marron's Loan W	10		2 ² Crumpler A	10		2 ² Crumpler A	10		2 ² Crumpler A		
12			Surrentine Geo E	22		Surrentine Geo E	22		Surrentine Geo E	22		Gulf States Steel		
13			Marron's Loan W	10		Crumpler A	15		Crumpler A	15		Crumpler A		
14			Surrentine Geo E	22		Surrentine Geo E	22		Surrentine Geo E	22		Gulf States Steel		
15			"	22		"	22		"	22		"		
	5													
1			Gads Loan & Bkg Co	14		Gads Loan & Bkg Co	14		Gads Loan & Bkg Co			Gulf States Steel		
2			"	14		"	14		"			"		
3			"	14		"	14		"			"		
4			"	14		"	14		"			"		
5			"	14		"	14		"			"		
6			"	14		"	14		"			"		
7			"	14		"	14		"			"		
8			"	14		"	14		"			"		
9			"	14		"	14		"			"		
10			"	14		"	14		"			"		
11			"	14		"	14		"			"		
12			"	14		"	14		"			"		
13			"	14		"	14		"			"		
14			"	14		"	14		"			"		
15			Cash John "C"	50	300	Cash Jno "C"	50	300	Cash Jno "C"	50	300	Cash Jno "C"		
16			Gads Loan & Bkg Co	14		Gads Loan & Bkg Co	14		Gads Loan & Bkg Co			Gulf States Steel		
	6													
1			Gads Loan & Bkg Co	14		"	14		"			Gulf States Steel		
2			"	14		"	14		"			"		
3			"	14		"	14		"			"		
4			"	14		"	14		"			"		
5			"	14		"	14		"			"		
6			"	14		"	14		"			"		
7			"	14		"	14		"			"		
8			"	14		"	14		"			"		
	7													
1			Sharp Bros	10	150	Sharp Bros	10	150	Gulf States Steel			"		
2			"	10	150	"	10	150	"			"		
3			"	10	150	"	10	150	"			"		
4			"	10	150	"	10	150	"			"		
5			"	10	150	"	10	150	"			"		
6			"	10	150	"	10	150	"			"		
7			"	10		"	10		"			"		
8			"	10		"	10		"			"		
9			"	10		"	10		"			"		
10			"	10		"	10		"			"		
11			"	10		"	10		"			"		
12			"	10		"	10		"			"		
13			"	9		"	9		"			"		
14			"	9		"	9		"			"		

SURVEY *Sharp Add.*

SECTION

TOWNSHIP

RANGE

MAP RECORDED IN

Map Book Page

Form 3-S-T-C-1931

LOT	BLOCK	IMPROVEMENTS	1928	VALUE LAND	VALUE IMPTS.	1929	VALUE LAND	VALUE IMPTS.	1930	VALUE LAND	VALUE IMPTS.	1931	VALUE LAND	VALUE IMPTS.
1	8		<i>Sharp Bros</i>	9		<i>Sharp Bros</i>	9		<i>Gulf States Steel</i>			<i>Gulf States Steel</i>		
2			"	9		"	9		"			"		
3			"	9		"	9		"			"		
4			"	9		"	9		"			"		
5			"	9		"	9		"			"		
6			"	9		"	9		"			"		
7			"	9		"	9		"			"		
8			"	9		"	9		"			"		
9			"	9		"	9		"			"		
10			"	9		"	9		"			"		
11			"	9		"	9		"			"		
12			"	9		"	9		"			"		
1	9		"	9		"	9		"			"		
2			"	9		"	9		"			"		
3			"	9		"	9		"			"		
4			"	9		"	9		"			"		
5			"	9		"	9		"			"		
6			"	9		"	9		"			"		

SURVEY Stocks Add.

SECTION.....

TOWNSHIP.....

RANGE.....

MAP RECORDED IN

Map Book..... Page.....

Form 3, S. T. O. - 1931 - NASHVILLE

LOT	BLOCK	IMPROVEMENTS	1928	VALUE LAND	VALUE IMPTS.	1929	VALUE LAND	VALUE IMPTS.	1930	VALUE LAND	VALUE IMPTS.	1931	VALUE LAND	VALUE IMPTS.
1	1		Garrett Mrs Mary S Carlton Mrs M J	100 100	500 200	Garrett Mrs Mary S Carlton Mrs M J	100 100	500 200	Garrett Mrs Mary S Carlton Mrs M J	100 100	500 200	Garrett Mrs Mary S Carlton Mrs M J		
2			Prutt Mrs U C	250	300	Prutt Mrs U C	250	300	Prutt Mrs U C	250	300	Prutt Mrs U C		
3			M ^c Claren M H	300	700	M ^c Claren M H	300	700	M ^c Claren M H	300	700	M ^c Claren M H		
4			Ballard Dr J C	147	250	Ballard Dr J C	147	250	Ballard Dr J C	147	250	Ballard Dr J C		
5			"	147	250	"	147	250	"	147	250	"		
6			"	147	250	"	147	250	"	147	250	"		
7			"	147	250	"	147	250	"	147	250	"		
8			Dean J C	200	600	Dean J C	200	1800	Dean J C	200	1800	Dean J C		
9			East C A	200	500	50 ft Carlton Mrs M J East C A	100 200	200 500	50 ft Carlton Mrs M J Handley Era	100 200	200 500	50 ft Carlton Mrs M J Handley Era	100	200
10			"	200	500	"	200	500	"	200	500	"		
11			Ballard Dr J C	147		Ballard Dr J C	147		Stephens U C	500	1500	Stephens U C		
12			"	147		"	147		"	500	1500	"		
13			"	147		"	147		"	500	1500	"		
14			"	148		"	148		"	500	1500	"		
15			Waldrup W D	100		Waldrup W D	100		Waldrup W D	100		Waldrup W D		
16	2		Wright H M	200	1360	Wright H M	200	1360	Wright H M	200	1360	Wright H M		
17			Ballard Dr J C	147		Ballard Dr J C	147		Medlin Grady	500	1200	Medlin Grady		
18			"	147		"	147		"	500	1200	"		
19			East C A	200	500	pt Dixon J A East C A	60 200	120 500	pt Dixon J A East C A	60 200	120 500	pt Dixon J A East C A	200	500
20			Ballard Dr J C	147		pt Dixon J A " "	60 60	120 120	pt Dixon J A " "	60 60	120 120	pt Dixon J A " "		
21			"	200	400	Ballard Dr J C pt Dixon J A	200 60	400 120	Ballard Dr J C pt Dixon J A	200 60	400 120	Ballard Dr J C pt Dixon J A		
22			Ballard Dr J C	200	720	Ballard Dr J C pt Dixon J A	200 60	720 120	Ballard Dr J C pt Dixon J A	200 60	720 120	Ballard Dr J C pt Dixon J A		
23			White Lizzie "C" pt	200	800	White Lizzie "C" pt pt Dixon J A	100 60	700 120	White Lizzie "C" pt pt Dixon J A	100 60	700 120	White Lizzie "C" pt pt Dixon J A		
25			pt Bonds Will & Ellen	100	450	pt Bonds Will & Ellen	100	450	pt Bonds Will & Ellen	100	450	pt Bonds Will & Ellen		
26			Stocks O J	300	550	Stocks O J	300	550	Stocks O J			Stocks O J		
27			"	300	550	"	300	550	"			"		
28			"	300	550	"	300	550	"			"		
29	4		Waldrup W D	100	500	Waldrup W D	100	500	Waldrup W D	100	500	Waldrup W D		
30			"	100		"	100		"	100		"		
31			Holliday W F	100	600	Holliday W F	100	600	Holliday W F	100	600	Holliday W F		
32			Fowler H D	300	825	Fowler H D	300	825	Fowler H D	300	825	Fowler H D	300	700
33			Stovall C S	200	750	Stovall C S	200	750	Stovall C S	200	750	Stovall C S		
34			Stocks O J	300		Wood R F	300	800	Wood R F	300	800	Wood R F		
35			"	300		Gallagher F D	300	800	Gillespie M L	300	800	Gillespie M L		

SURVEY MA Stocks Add.
Reynolds St.

SECTION
 TOWNSHIP
 RANGE

MAP RECORDED IN

Map Book Page

Form 3 S. T. C. - 2381 - HORNALL & BRUCE CO. NASHVILLE

LOT	BLOCK	IMPROVEMENTS	1928		1929		1930		1931	
			VALUE LAND	VALUE IMPTS.	VALUE LAND	VALUE IMPTS.	VALUE LAND	VALUE IMPTS.	VALUE LAND	VALUE IMPTS.
1	9				1/2 Rattray A M	75	1/2 Rattray A M		1/2 Rattray A M	
2			Buck. A J	300	1/2 Bondhue E L	75	1/2 Bondhue E L		1/2 Bondhue E L	
3			" "	300	6 50 pt Rattray A M	75	6 50 pt Rattray A M		6 50 pt Rattray A M	
4			Omer Mrs Birdie J	300	1380	Omer Mrs Birdie J	300	1380	Omer Mrs Birdie J	800
5			Stocks Miss Ethel	500	2700	Stocks Miss Ethel	500	2700	Stocks Miss Ethel	800
6			Eastman Dr O R.	150	2500	Levi J	150	2500	Levi J	500
7			" "	150		" "	150		" "	500
8			" "	150		" "	150		" "	500
9			" "	150		" "	150		" "	500
10			Heath Mrs A L	150	1100	Heath Mrs A L	150	1100	Heath Mrs A L	
11			pt Wilbanks R M	125	1600	pt Wilbanks R M	125	1600	pt Wilbanks R M	200
12			pt Heath Mrs A L	50		pt Heath Mrs A L	50		pt Heath Mrs A L	200
13			pt " "	50		pt " "	50		pt " "	200
14			pt Wilbanks R M	125		pt Wilbanks R M	125		pt Wilbanks R M	200
15			pt " "	125		pt " "	125		pt " "	200
16			pt Leath H Clay	63		pt Leath H Clay	63		pt Leath Mrs H Clay	150
17			pt " "	63		pt " "	63		pt " "	150
18			pt Wilbanks R M	125		pt Wilbanks R M	125		pt Wilbanks R M	200
19			Leath H Clay	150		Leath H Clay	150		Leath Mrs H Clay	150
20			" " "	150		" " "	150		" " "	
21			pt " " "	63		pt " " "	63		pt " " "	
22			pt Duke O G	200	2000	pt Duke O G	200	2000	pt Duke O G	350
23			pt " " "	200		pt " " "	200		pt " " "	350
24			pt Leath H Clay	63		pt Leath Mrs H Clay	63		pt Leath Mrs H Clay	150
25			pt Williams J E	25		pt Williams J E	25		pt Williams J E	75
26			pt Duke O G	200		pt Duke O G	200		pt Duke O G	350
27			pt " " "	200		pt " " "	200		pt " " "	350
28			pt Williams J E	50		pt Williams J E	50		pt Williams J E	75
29			Williams J E	100	1250	all " "	100	1250	all " "	
30			" "	100		" " "	100		" " "	
31			" "	100		" " "	100		" " "	
32			" "	100		" " "	100		" " "	
33			" "	100		" " "	100		" " "	
34			" "	100		" " "	100		" " "	
35			" "	100		" " "	100		" " "	
36			" "	100		" " "	100		" " "	
37			" "	100		" " "	100		" " "	
38			" "	100		" " "	100		" " "	
39			" "	100		" " "	100		" " "	
40			" "	100		" " "	100		" " "	
41			" "	100		" " "	100		" " "	
42			" "	100		" " "	100		" " "	
43			" "	100		" " "	100		" " "	
44			" "	100		" " "	100		" " "	
45			" "	100		" " "	100		" " "	
46			" "	100		" " "	100		" " "	
47			" "	100		" " "	100		" " "	
48			" "	100		" " "	100		" " "	
49			" "	100		" " "	100		" " "	
50			" "	100		" " "	100		" " "	

SURVEY *Standefer Add*

SECTION

TOWNSHIP

RANGE

MAP RECORDED IN

Map Book Page

Form 3 S. T. D. - 1931 WAREHALL & BRUCE CO., NASHVILLE

LOT	BLOCK	IMPROVEMENTS	1928	VALUE LAND	VALUE IMPTS.	1929	VALUE LAND	VALUE IMPTS.	1930	VALUE LAND	VALUE IMPTS.	1931	VALUE LAND	VALUE IMPTS.
1	1		<i>Jennell Mrs Catherine B</i>	450	700	<i>Jennell Catherine B</i>	450	700	<i>Jennell Mrs Catherine</i>	450	700	<i>Jennell Catherine B</i>		
2														
3														
4														
5														
	2													
7														
2														
3			<i>Etowah Trust & Sugar</i>	667		<i>Etowah Trust & Sugar B</i>	667		<i>American Natl Bk</i>			<i>American Natl Bk</i>		
4			"	667		"	667		"			"		
5			"	666		<i>pt Leach Mrs J E</i>	666 650		<i>pt Leach Mrs J E</i>			<i>pt Leach Mrs J E</i>		

SURVEY *Sunny Side Add.*
E. Gass.

SECTION

TOWNSHIP

RANGE

MAP RECORDED IN

Map Book..... Page.....

Form 38, T. C. 1918. WASHINGTON - A. BRUCE CO. - NASHVILLE

LOT	BLOCK	IMPROVEMENTS	1928	VALUE LAND	VALUE IMPTS.	1929	VALUE LAND	VALUE IMPTS.	1930	VALUE LAND	VALUE IMPTS.	1931	VALUE LAND	VALUE IMPTS.
1	1		<i>Crockeron J.M. & D.</i>	22	200	<i>Crockeron J.M. & D.</i>	22	200	<i>Crockeron J.M. & D.</i>	22	200	<i>Crockeron J.M. & D.</i>		
2			"	22		"	22		"	22		"		
3			"	21		"	21		"	21		"		
4			"	21		"	21		"	21		"		
5			"	21		"	21		"	21		"		
6			"	21		"	21		"	21		"		
7			"	21		"	21		"	21		"		
8			"	21		"	21		"	21		"		
9			"	21		"	21		"	21		"		
10			"	21		"	21		"	21		"		
1	2		"	21		"	21		"	21		"		
2			"	21		"	21		"	21		"		
3			"	21		"	21		"	21		"		
4			"	21		"	21		"	21		"		
5			"	21		"	21		"	21		"		
6			"	21		"	21		"	21		"		
7			"	21		"	21		"	21		"		
8			"	21		"	21		"	21		"		
9			"	21		"	21		"	21		"		
10			"	21		"	21		"	21		"		
11			"	21		"	21		"	21		"		
12			"	21		"	21		"	21		"		
13			"	21		"	21		"	21		"		
14			"	21		"	21		"	21		"		
15			"	21		"	21		"	21		"		
1	3		"	21		"	21		"	21		"		
2			"	21		"	21		"	21		"		
3			"	21		"	21		"	21		"		
4			"	21		"	21		"	21		"		
5			"	21		"	21		"	21		"		
6			"	21		"	21		"	21		"		
7			"	21		"	21		"	21		"		
8			"	21		"	21		"	21		"		
9			"	21		"	21		"	21		"		
10			"	21		"	21		"	21		"		
11			"	21		"	21		"	21		"		
12			"	21		"	21		"	21		"		
13			"	21		"	21		"	21		"		

SURVEY Sunny Side Add.
E. Gads.

SECTION
 TOWNSHIP
 RANGE

MAP RECORDED IN

Map Book Page

Form 3 S. T. C. - 59581 MARSHALL & BRUCE CO., NASHVILLE

LOT	BLOCK	IMPROVEMENTS	1928	VALUE LAND	VALUE IMPTS.	1929	VALUE LAND	VALUE IMPTS.	1930	VALUE LAND	VALUE IMPTS.	1931	VALUE LAND	VALUE IMPTS.	REMARKS
1	4	Escr Crockeron Jm & Ed		21		Crockeron Jm & Ed	21		Crockeron Jm & Ed	21					
2		"	"	21		"	21		"	21					
3		"	"	21		"	21		"	21					
4		"	"	21		"	21		"	21					
5		"	"	21		"	21		"	21					
6		"	"	21		"	21		"	21					
7	5	Smith Ella "C"	400	200		Smith Ella "C"	400	200	Smith Ella "C"	400	200	Smith Ella "B"	400	200	

SURVEY *South Adg Rearranged & Basis*

SECTION

TOWNSHIP

RANGE

MAP RECORDED IN

Map Book Page

LOT	BLOCK	IMPROVEMENTS	1928	VALUE LAND	VALUE IMPTS.	1929	VALUE LAND	VALUE IMPTS.	1930	VALUE LAND	VALUE IMPTS.	1931	VALUE LAND	VALUE IMPTS.
1	1		Landers Mrs Cora	150	500	Landers Mrs Cora			Landers Mrs Cora	150	500	Landers Mrs Cora	150	500
2			Mynatt W J	375	2700	Mynatt W J	375	2700	Mynatt W J	375	2700	Mynatt W J	375	2700
3			Landers M N Est	250		Landers M N Est	250		Landers M N Est	250		Landers Mrs Cora	150	200
4														
5			Pt Gulf Refining Co	500	4000	Pt Gulf Refining Co	500	4000	Pt Gulf Refining Co			Pt Gulf Refining Co		
6	2		Landers M N Est	250		Landers M N Est	250		Landers M N Est	250		Landers Mrs Cora	150	
7									Co of W J			Co of W J		
8									"			"		
9									"			"		
10									"			"		
11									"			"		
12									"			"		
13									"			"		
14	3	#1	Haggard Dr O L F	500		Haggard Dr O L F	500		Haggard Dr O L F	500		Haggard Dr O L F		
15														
16	4													
1			Scobfield J F	300	3500	Scobfield J F	300	3500	McLand Joseph A	300	3500	Interstate Nat Co	500	3200
2			"	300		"	300		Pearce W E	300	2400	Pearce W E	300	900
3			"	300		"	300		"	300		Berry Mrs Ruth	300	1500
4	5													
1			Griffith H R	285	840	Griffith H R	285	840	Griffith H R	285	840	Griffith H R		
2			Garratt D H	250		Garratt D H	250		Garratt D H	250		Garratt D H		
3			Clements B L	270		Clements B L	270		Griffin W S	250		Griffin W S		
4			Pike R M	200		Pike R M	200	1500	Pike R M	200	1500	Pike R M	200	1500
5			"	200	1000	"	200	1000	"	200	1000	"	200	1000
6	6		Robinson C R	300		Robinson C R	300		Robinson C R	400		Robinson C R	400	
1			Moon Geo C	250	950	Moon Geo C	250	950	Moon Geo C	250	950	Moon Geo C		
2			Parker E L	150	700	Parker E L	150	700	Parker E L	150	700	Parker E L	150	700
3														
4			Posay Mrs Mary O	300		Posay Mrs Mary O	300	450	Posay Mrs Mary O	300	450	Spredlen H M	300	1500
5			"	300		"	300		"	300		Posay Mrs Mary O	300	
6			"	300		"	300		"	300		"	300	
7														
8														
9			Co of W J			Co of W J			Co of W J			Co of W J		

McChurck

SURVEY South Add Rearranged E Bads.

SECTION

TOWNSHIP

RANGE

MAP RECORDED IN

Map Book Page

Form 9 S. T. C. - 88881 MARSHALL & BRUCE CO., NASHVILLE

LOT	BLOCK	IMPROVEMENTS	1928	VALUE LAND	VALUE IMPTS.	1929	VALUE LAND	VALUE IMPTS.	1930	VALUE LAND	VALUE IMPTS.	1931	VALUE LAND	VALUE IMPTS.
10	6		Conf US J			Conf US J			Raguet Mrs. Mabel	500	2500	Guinn A L Grant	500	2500
11			"			"			McPatrick Dora A	500	2000	McPatrick Dora A		
12			"			"			Raguet Mrs. Mabel	500	2500	Dudley Ethel N	500	2500
13			"			"			Johnson C L	300	1500	Johnson C L		
1	7		Robinson US M	500	2500	Robinson US M	800	2500	Robison US M	800	2500	Robison US M		
2			"	500	1000	"	700	1000	"	700	1000	"		
3			"	500	1000	"	700	1000	"	700	1000	"		
4			Glenn J H	200	1200	Glenn J H	200	1200	Glenns J H	200	1200	Glenn J H	200	1200
5			Berry Mrs Mary A	300	900	Berry Mrs Ruth	300	900	St Lawrence J	2000		Berry Mrs Ruth		
6			Conf US J			Conf US J			fine station					
7			"			"			Conf US J			Conf US J		
8			"			Martin Char	175		Martin Char	300	2000	"	"	
9			Priddy J E	300	900	Priddy J E	300	900	Priddy J E	300	900	Priddy J E		
10			Cooper W P	300		Cooper W P			Cooper W P	500	2500	Taylor Drug Co	500	
11			Adams W A	250	750	Adams W A	250	750	Adams W A	300	750	Adams W A	300	1500
12			Conf US J			Martin Char	175		Martin Char	300	2500	Conf US J		
1	8		Conf US J			Conf US J			Welch Mrs Mary	500		Welch Mrs Mary		
2			"			"			"	500		"		
3			"			"			"	500	2500	"		
4			"			"			"	500		"		
5			"			"			"	500	3000	"		
6			"			"			"	250	1700	"		
7			"			"			"	250		"		
8			Anderson Dr US M	250	800	Anderson Dr US M	250	800	Anderson Dr US M	250	800	Anderson Dr US M	250	800
9			Magin B L	180		Magin B L	180		Magin B L	180		Magin B L	180	
10			Griffin R H	300		Griffin R H	300		Griffin R H	300		Griffin R H	500	
11			Taylor Drug Co	150	450	Taylor Drug Co	200	800	Taylor Drug Co	200	800	Taylor Drug Co	200	800
12			Conf US J			Conf US J			Welch Mrs Mary	500	2000	Welch Mrs Mary		
13			"			"			Conf US J			Conf US J		
14			"			"			Conf US J			"		
15	9		"			"			Conf US J			"		
1			Greenman O W & W C	150	2000	Greenman O W	150	2000	Greenman O W	150	2000	Greenman O W & W C		
2			"	150		"	150		"	150		"		
3			"	200	500	"	200	500	"	200	500	"		
4			"	200	500	"	200	500	"	200	500	"		
5			"	150	550	"	150	550	"	150	550	"		
6			"	150	800	"	150	800	"	150	800	"		
1	10		Darden E L	250	700	Payne W B	400	1200	Payne W B	400	1200	Payne W B		
2			Phillips Mrs M	250		Phillips Mrs Olive D	250	1500	Phillips Mrs Olive D	250	1500	Phillips Mrs Olive D	250	1500
3			Dowell J C	140	1200	Dowell J C	140	1200	Brooks Junior			Phillips J P		
4			"	140		"	140		"			"		
5			"	140		"	140		Calhoun J W	500	1500	Calhoun J W	500	1500

SURVEY Strauds 1st Sub Div E. bds.

SECTION

TOWNSHIP

RANGE

MAP RECORDED IN

Map Book Page

Form 3, S. T. C. 218 MARSHALL & BRUCE CO. NASHVILLE

LOT	BLOCK	IMPROVEMENTS	1928	VALUE LAND	VALUE IMPTS.	1929	VALUE LAND	VALUE IMPTS.	1930	VALUE LAND	VALUE IMPTS.	1931	VALUE LAND	VALUE IMPTS.
1	a		Anderson Mrs Myrtle	50	100	Anderson Mrs Myrtle	50	100	Anderson Mrs Myrtle	50	100	Anderson Mrs Myrtle	50	100
2			"	50		"	50		"	50		"	50	
3			Straud B. H. & W. E.	75		Hagin Mrs Esther B.			Hagin Mrs Esther B.			Hagin Mrs Esther B.		
4			"	75		"			"			"		
5			Small Mrs Lucile	50		Small Mrs Lucile	50		Small Mrs Lucile	50		Small Lucile		
6			"	50		"	50		"	50		"		
7			Wilbanks G. L.	50		Wilbanks G. L.	50		Wilbanks G. L.	50		Wilbanks G. L.		
8			"	50		"	50		"	50		"		
9			Straud B. H. & W. E.	75		Hagin Mrs Esther B.			Hagin Mrs Esther B.			Hagin Mrs Esther B.		
10			"	75		"			"			"		
11			Brewer J. S.	25		Brewer J. S.	25		Brewer J. S.	25		Brewer J. S.		
12			"	25		"	25		"	25		"		
13			"	25		"	25		"	25		"		
14			"	25		"	25		"	25		"		
15			"	25		"	25		"	25		"		
16			Jordan J. A.	16		Haas & Agricola			Haas & Agricola			Haas & Agricola		
17			"	16		"			"			"		
18			"	16		"			"			"		
19			"	16		"			"			"		
20			"	16		"			"			"		
21			"	15		"			"			"		
22			"	15		"			"			"		
23			"	15		"			"			"		
24			"	15		"			"			"		
25			"	15		"			"			"		
26			"	15		"			"			"		
	B													
1														
2														
3														
4														
5														
6														
7														
8														
9														
10														
11														
12														
13			Kelly J. W.	60		Rush J. O.			Rush J. O.	50		Rush J. O.	50	
14			"	60		"			"	50		"	50	
15			Ross Geo. H.	54		Rog Geo. L.			Rog Geo. L.	100		Rog Geo. L.		
16			"	53		"			"	100		"		
17			"	53		"			"	100		"		
18			Smith W. M.	67	110	Smith W. M.			Smith W. M.	67	150	Smith W. M.		
19			"	67		"			"	67		"		
20			"	67		"			"	67		"		

SURVEY Stronds 1st Sub Div E Gads.

SECTION
TOWNSHIP
RANGE

MAP RECORDED IN

Map Book Page

FORM 3 S. T. C. - 50851 MARSHALL A. BRUCE CO., NASHVILLE

LOT	BLOCK	IMPROVEMENTS	1928	VALUE LAND	VALUE IMPTS.	1929	VALUE LAND	VALUE IMPTS.	1930	VALUE LAND	VALUE IMPTS.	1931	VALUE LAND	VALUE IMPTS.
21	(B)		Innellsgrone J G	25		Innellsgrone J G	25		Innellsgrone J G			Innellsgrone J G		
22			"	25		"	25		"			"		
23			"	25		"	25		"			"		
24			"	25		"	25		Stone & Reich	117		"		
25			Carr J L	28		"	90		Innellsgrone J G	117		"		
26			"	28		"	90		Innellsgrone J G Stone & Reich	116		"		
27			"	28		Carr J L			Innellsgrone J G	90		"		
28			"	28		" "			"	90		"		
29														
30														
31														
32														
33														
34														
35														
36														
37														
38														
39														
40														
1	(C)		Corp W S J			Corp W S J			Corp W S J			Corp W S J		
2			"			"			"			"		
3			"			"			"			"		
4			"			"			"			"		
5			"			"			"			"		
6			"			"			"			"		
7			Strand B W S E	25		"			"			"		
8			Corp W S J			Corp W S J			"			"		
9			"			"			"			"		
10			"			"			"			"		
11			"			"			"			"		
12			"			"			"			"		
13			"			"			"			"		
14			Strand B W S E			Hagin Mrs Estlin B			Hagin Mrs Estlin B			Jelba D No		
15			"			"			"			"		
16			"			"			"			"		
17			"			"			"			"		
18			Innellsgrone J G	25		Innellsgrone J G	25		Innellsgrone J G	25		Innellsgrone J G		
19			"	25		"	25		"	25		"		
20			"	25		"	25		"	25		"		
21			"	25		"	25		"	25		"		
22			Strand B W S E	15		Strand B W S E	15		Strand B W S E	15		Strand B W S E		
23			"	15		"	15		"	15		"		
24			(5) Helms J J	55					Stone & Reich			Stone & Reich		

SURVEY Strands 1st Sub Div E. Isads.

SECTION

TOWNSHIP

RANGE

MAP RECORDED IN

Map Book Page

Form 3 S. T. D. 1931 MARSHALL & BRUCE CO., NASHVILLE

LOT	BLOCK	IMPROVEMENTS	1928	VALUE LAND	VALUE IMPTS.	1929	VALUE LAND	VALUE IMPTS.	1930	VALUE LAND	VALUE IMPTS.	1931	VALUE LAND	VALUE IMPTS.
25	"C"	(5) Helms J J		55					Slone & Reick			Slone & Reick		
26		"		55					"			"		
27		Wilbanks E L		18		Wilbanks E L	18		Wilbanks E L	18		Wilbanks E L		
28		"		18		"	18		"	18		"		
29		"		18		"	18		"	18		"		
30		"		18		"	18		"	18		"		
31		"		18		"	18		"	18		"		
32		"		18		"	18		"	18		"		
33		"		17		"	18		"	18		"		
34		Strand B.H. W.E		17	250	Strand B.H. W.E	17	250	Strand B.H. W.E	17	250	Strand B.H. W.E		
35		"		17		"	17		"	17		"		
36		"		16		"	16		"	16		"		
37		Cox W J				Cox W J			Smith Tom	150		Smith Tom		
38		"				"			"	150		"		
39		"				"			"	150		"		
40		Noojin B L		23		Noojin B L	23		Noojin B L	23		Noojin B L	23	
41		"		22		"	22		"	22		"	22	
42		Stewart E M		50	600	Liles Mrs J V	100	600	Liles Mrs J V	100	600	Liles Mrs J V	100	600
43		"		50		"	100		"	100		"	100	
1	"D"	Strand B.H. W.E		25		Sutherland L E tabs			Sutherland L E tabs			Sutherland Jordan		
2		"		25		"			"			"		
3		"		25		"			"			"		
4		"		25		"			"			"		
5		"		25		"			"			"		
6		"		25		"			Shahan Dr Jno	60		Shahan Dr Jno		
7		"		25		"			"	60		"		
8		"		25		"			"	60		"		
9		"		25		"			"	60		"		
10		"		25		"			"	60		"		
11		Strand B.H. W.E		25		"			Sutherland L E tabs			Sutherland Jordan		
12		"		25		"			"			"		
13		"		25		"			"			"		
14		"		25		"			"			"		
15	"E"	"		25		"			"			"		
1		Wright-Louis C		50		Wright Mrs Elizabeth			Wright Mrs Elizabeth	50		Wright Mrs Elizabeth	50	
2		"		50		"			"	50		"	50	
3		"		50		"			"	50		"	50	
4		"		50		"			"	50		"	50	
5		Sheffield J E		40	440	Sheffield J E	40	440	Sheffield J E	40	400	Sheffield J E	40	400
6		Cox W J				Cox W J			Cox W J			Cox W J		
7		"				"			"			"		
8		"				"			"			"		
9		"				"			"			"		

SURVEY Strands 1st Sub Div & LOTS

SECTION

TOWNSHIP

RANGE

MAP RECORDED IN

Map Book Page

Form 3 S. T. C. 381 MARSHALL & BRUCE CO. NASHVILLE

LOT	BLOCK	IMPROVEMENTS	1928	VALUE LAND	VALUE IMPTS.	1929	VALUE LAND	VALUE IMPTS.	1930	VALUE LAND	VALUE IMPTS.	1931	VALUE LAND	VALUE IMPTS.
10	J													
11														
12														
13						Ray Jno L			Ray Jno L	75		Est. Pickett & M	50	
14						"			"	75		Est. "	50	
15						"			Leath Jno R	50		Leath Jno R		
16						"			"	50		"		
17		(2) Walber L B	Walber L B	50		Walber L B	50		Walber L B	50		Walber L B		
18		"	"	50		"	50		"	50		"		
19		"	"	50		"	50		"	50		"		
20		"	"	50		"	50		"	50		"		
21		Jordan A R	Jordan A R	15		Granting Jno E	90							
22		"	"	15		"	90							
23		Robertson Jno L	Robertson Jno L	35		Hagin Mrs. Easton B			Hagin Mrs. Easton B			Strand B H & W E		
24		Strand B H & W E	Strand B H & W E	50		" "			" "			"		
25														
26														
27														
28														
29														
30	K													
1		Jordan Miss Fannie R	Jordan Miss Fannie R	25		Hass & Agricolis			Hass & Agricolis			Hass & Agricolis		
2		"	"	25		"			"			"		
3		"	"	25		"			"			"		
4		Battle W E	Battle W E	30		Green & Gunn			Green & Gunn			Green & Gunn		
5		"	"	30		Gregory H E	50		Gregory H E	50		Gregory H E		
6		"	"	30		"	50		"	50		"		
7		"	"	30		"	50		"	50		"		
8		"	"	30		"	50		"	50		"		
9		"	"	30		Green & Gunn			Green & Gunn			Green & Gunn		
10		"	"	30		"			"			"		
11		"	"	30		"			"			"		
12		"	"	30		"			"			"		
13		"	"	30		"			"			"		
14		"	"	30		"			"			"		
15		"	"	30		"			"			"		
16		"	"	30		"			"			"		
	L													
1		Stewart G M	Stewart G M	50					Penn J W	35		Penn J W		
2		Lusk R M	Lusk R M	35		Lusk R M	35		"	35		"		
3		Prater J S	Prater J S	150	1000	Prater J S	150	1000	Prater J S	150	800	Prater J S		
4		"	"	150		"	150		"	150	800	"		
5		(5) Campman C W	Campman C W	75	450	Campman C W			Clay G R	100	600	Clay G R		
6		"	"	75		" "			"	100		"		
7		Coz W J	Coz W J			Coz W J			Coz W J			Coz W J		

SURVEY Strands 1st Sub Div E Grade

SECTION
 TOWNSHIP
 RANGE Map Book Page

Form 3 S. T. C. - 59581 MARSHALL & BRUCE CO., NASHVILLE

LOT	BLOCK	IMPROVEMENTS	1928	VALUE LAND	VALUE IMPTS.	1929	VALUE LAND	VALUE IMPTS.	1930	VALUE LAND	VALUE IMPTS.	1931	VALUE LAND	VALUE IMPTS.
8	H		Cooper D E	120		Cooper D E	120		Cooper D E	120		Cooper D E		
9			Carlson Karl E	30		Carlson Karl E	30		Carlson Karl E	30		Carlson Karl E		
10			Strand B H W E	25		Derring Geo L	225		Derring Geo L	225		Strand B H W E	100	
11			Cox W J			Cox W J			Cox W J			Cox W J		
12			"			"			"			"		
13			Strand B H W E	75		Derring Geo L	225		Derring Geo L	225		Strand B H W E	100	
14	J													
15														
16														
17														
18														
19			Cox W J			Cox W J			Cox W J			Cox W J		
20			"			"			"			"		
21			"			"			"			"		
22			"			"			"			"		
1	K		Strand B H W E	50					Perkins Edith Peggy	117		Perkins Edith Peggy		
2			"	25					"	117		"		
3			"	25					"	116		"		
4			Carr J L	27		Carr J L			Carr J L	50	(24)	Wheeler Miss Bette	50	
5			Howell J C	50	400	Lafayette James	50	400	Lafayette James	50	400	Lafayette James	50	400
6			Wail R M	60	350	Cooper D E	100	400	Cooper D E	100	400	Cooper D E		
7			Strand B H W E	50		Coler S M	270		Coler S M	270		Coler S M		
8			"	50		"	270		"	270		"		
9			"	50		"	270		"	270		"		
10			"	50		"	270		"	270		"		
11			Huffman C E	50		Huffman C E	50		Huffman C E	50		Huffman C E		
12			Cox W J			Cox W J			Cox W J			Cox W J		
13			Carlson Karl E	30		Carlson Karl E	30		Carlson Karl E	30		Carlson Karl E		
14			McDermid J S	14		McDermid J S			McDermid J S	14		McDermid J S		
15			"	13		"			"	13		"		
16			"	13		"			"	13		"		
1	L		Strand B H W E	25		Strand B H W E	25		Strand B H W E	25		Strand B H W E		
2			"	25		"	25		"	25		"		
3			"	25		"	25		"	25		"		
4			"	25		"	25		"	25		"		
5			"	25		"	25		"	25		"		

SURVEY *Jarrant Court*

SECTION 4
 TOWNSHIP 12
 RANGE 6

MAP RECORDED IN
 Map Book "C" Page 77

Form 3 S. T. C. - 54084 MARSHALL & BRUCE CO., NASHVILLE

LOT	BLOCK	IMPROVEMENTS	1928	VALUE LAND	VALUE IMPTS.	1929	VALUE LAND	VALUE IMPTS.	1930	VALUE LAND	VALUE IMPTS.	1931	VALUE LAND	VALUE IMPTS.
1									<i>Jarrant Dr J J</i>			<i>Jarrant Dr J J</i>		
2									<i>Graveling Mrs E</i>	500	5000	<i>Graveling Mrs E</i>		
3									<i>Graveling J J</i>	300		<i>Graveling J J</i>		
4									"	300		"		
5									"	300		"		
6									<i>Jarrant Dr J J</i>			<i>Jarrant Dr J J</i>		
7									"			"		
8									"			"		
9									"			"		
10									"			"		
11									"			"		
12									"			"		
13									"			"		
14									"			"		
15									"			"		
16									"			"		
17									"			"		
18									"			"		
19									"			"		
20									<i>Stewart O D Mrs</i>	500	2200	<i>Priddy W P</i>	600	1250
21									<i>Karr J H</i>	400	500	<i>Karr J H</i>	500	600
22									<i>Exr Pace Carl E - wife</i>	300		<i>Pace Carl E - wife</i>	300	
23									<i>Stewart O D Mrs</i>	500	2200	<i>Stewart Mrs Ida</i>	500	1300
24									<i>Jarrant Dr J J</i>			<i>Jarrant Dr J J</i>		
25									"			"		
26									"			"	500	1800
27									<i>Exr Edwards J H</i>	300		<i>Edwards J H</i>	300	500
28									<i>Stanfield R L</i>	150		<i>Graveling Mrs</i>	300	1200
29									<i>Crawford R L</i>	500	2000	<i>Crawford R L</i>		
30									<i>Stanfield R L</i>	150		<i>Baughman W J</i>	300	1500
31									"	"	150	<i>Exr Jarrant Dr J J</i>		

Court

SURVEY Dallman Add.

SECTION

TOWNSHIP

MAP RECORDED IN

RANGE

Map Book Page

LOT		BLOCK	IMPROVEMENTS	1928	VALUE LAND	VALUE IMPTS.	1929	VALUE LAND	VALUE IMPTS.	1930	VALUE LAND	VALUE IMPTS.	1931	VALUE LAND	VALUE IMPTS.
		1		Chadwick J M	600	1200	Chadwick J M	600	1200	Ashley Mrs M A	600	1200	Ashley Mrs M A		
		2		McDuffie N H	300	2000	McDuffie N H	300	2000	McDuffie N H	300	2000	McDuffie N H		
		3		"	300		"	300		"	300		"		
		4		Keeling Jno J Espey W R	400 250	1500 600	Keeling Jno J Espey W R	400 250	1500 600	Keeling Jno J Espey W R	400 250	1500 600	Keeling Jno J Espey Mrs W R		
		5		Chadwick J M	400	1000	Chadwick J M	400	1000	Ashley Mrs M A	400		Ashley Mrs M A		
		6		"	400		"	400		Chadwick Mrs Ellen	400	1000	Chadwick Mrs Ellen		
		7		Sibert S H	300	500	Sibert S H	300	500	Sibert S H	300	500	Sibert S H		
		8		"	300	500	"	300	500	"	300	500	"		
		9		"	300	500	"	300	500	"	300	500	"		
		10		Brewer Mrs Mary E	300	900	Brewer Mrs Mary E	300	900	Brewer Mrs Mary E	300	900	Brewer Mrs Mary E		
		11		Mayfield J M	400	1200	Lowe H C	400	1000	Lowe H C	400	1000	Lowe H C		
		12		Meeke J S Meeke Mrs Chas E	600 600		Meeke J S Meeke Mrs Chas E	600 600		Meeke Mrs Chas E	400	600	Meeke Mrs Chas E	400	400
		13		Howell Harrison	400	600	Howell Harrison	400	600	Howell Harrison	400	600	Howell Harrison		
		14		Gads Note Bk	840		Gads Note Bk								
		15		Spradlin Maudie S	300	420	Spradlin Maudie S	300	420	Spradlin Mrs Diez	300	420	Spradlin Mrs Diez		
		16		Hammell J W	400	600	Hammell J W	400	600	Hammell J W	400	600	Hammell J W		
		17		Dickinson J G	175	375	Dickinson J G	175	375	Dickinson J G	175	375	Dickinson J G		
		18		"	175	375	"	175	375	"	175	375	"		
		19		White J H	300	700	White J H	300	700	White J H	300	700	White J H		
		20		PT M ^c Cluee " J Sr	100	500	PT M ^c Cluee " J Sr	100	500	PT M ^c Cluee " J Sr	100	500	PT M ^c Cluee " J Sr	200	500
		21		W ^c M ^c Curley Mrs Rachael	200		W ^c M ^c Curley Mrs Rachael	200		W ^c M ^c Curley Mrs Rachael	200		W ^c M ^c Curley Mrs Rachael		200
		22		all "	300	700	all "	300	700	all "	300	700	all "		
		23		Downs R E	200	700	Downs R E	200	700	Downs R E	200	700	Downs R E		
		24		DuBose C H	200	600	DuBose C H	200	600	DuBose C H	200	600	DuBose C H		
		25		Brown G W	300	900	Brown G W	300	900	Brown G W	300	900	Brown G W	300	900
		26		Whitt Jim	300	700	Whitt Jim	300	700	Whitt Jim	300	700	Whitt Jim		
		2													
		1		Bellinger Blackman's Lush	400		Bellinger Blackman's Lush	600		Bellinger Blackman's Lush	600		Bellinger Blackman's Lush		
		2		"	1000	3500	"	1000	3500	"	1000	3500	"		
		3		"	1000		"	1000		"	1000		"		
		4		PT Cranfield Dec Or	500		PT Cranfield Dec Or	500		PT Cranfield Dec Or	500		PT Cranfield Dec Or		
		5		W ^c " "	300	1200	W ^c " "	300	1200	W ^c " "	300	1200	W ^c " "		
		6		PT Nathan Duisburg Wharton J L	250	600	PT " "	250	50	PT Wharton J L	750	750	PT " "	500	750
		7		Hood W S	400	600	Hood W S	400	600	Hood W S	400	600	Hood W S	400	600
		8		Hopkins Harry	400	1200	Franklin E J	400		Franklin's Mass	400	1200	Franklin's Mass		
		9		"	400		Smith Mrs E P	500	1000	Smith Mrs E P	500	1000	Smith Mrs E P		
		10		Haggard A C	250	1500	Haggard Mrs Amber	250	1500	Haggard Mrs Amber	500	1200	Haggard Mrs Amber		
		11		"	250		"	250		"	500		"		
		12		Kraebling Mrs Adie	400	1600	Kraebling Mrs Adie	400	1600	Kraebling Mrs Adie	400	1600	Kraebling Mrs Adie		
		13		"	400		"	400		"	400		"		
		14		White J H	400	1100	White J H	400	1100	White J H	400	1100	White J H		
		15		W ^c Bellinger Blackman's Lush	200		W ^c Bellinger Blackman's Lush	200		W ^c Bellinger Blackman's Lush	100		W ^c Bellinger Blackman's Lush		
		16		Bellinger Blackman's Lush	250	500	all "	250	500	all "	250	500	all "		
		17		"	250	500	"	250	500	"	250	500	"		
		18		Granling C J	300	750	Granling C J	300	750	Granling C J	300	750	Granling C J		

SURVEY Tallman Add

SECTION

TOWNSHIP

RANGE

MAP RECORDED IN

Map Book..... Page.....

Form 3, S. T. Co. 2381 - MAPS - HALL & BRUCE CO. NASHVILLE

LOT	BLOCK	IMPROVEMENTS	1928	VALUE LAND	VALUE IMPTS.	1929	VALUE LAND	VALUE IMPTS.	1930	VALUE LAND	VALUE IMPTS.	1931	VALUE LAND	VALUE IMPTS.
17	3		Brown A J	100		Brown A J	100		Brown A J	100		Brown A J		
18			Greenman Jesse M	300	700	Greenman Jesse M	300	700	Greenman Jesse M	300	700	Greenman Jesse M		
19			W ² Bellenger J N	50		W ² Bellenger J N	50		W ² Bellenger J N	50		W ² Bellenger J N		
20			Bellenger J N	150	350	all " "	150	350	all " "	150	350	all " "		
21									Greenman Jesse M					
22			Lube Mrs Carol W	200	600	Lube Mrs Carol W	200	600	Lube Mrs Carol W	200	1200	Lube Mrs Carol W		
23			"	200	600	"	200	600	"	200		"		

SURVEY *Juckahoe Heights*

SECTION 20

TOWNSHIP 11

RANGE 6

MAP RECORDED IN

Map Book "C" Page 37

Form 3 S. T. C. - 51084 MARSHALL & BRUCE CO., NASHVILLE

LOT	BLOCK	IMPROVEMENTS	1928	VALUE LAND	VALUE IMPTS.	1929	VALUE LAND	VALUE IMPTS.	1930	VALUE LAND	VALUE IMPTS.	1931	VALUE LAND	VALUE IMPTS.
1	1								<i>Corrected</i> Davis G H			<i>Corrected</i> Davis G H		
2														
3														
4									Agricola F J			Agricola F J		
5									"			"		
6									"			"		
7									"			"		
8									McCashen W J Jr Agricola F J	300		McCashen W J Jr Agricola F J	300	
9									McCashen Mrs W J Agricola F J	300		McCashen Mrs W J Agricola F J	300	
10									"			"		
11									"			"		
12									"			"		
13									"			"		
14									"			"		
15									"			"		
16									"			"		
17									"			"		
18									"			"		
	2													
1									Davis G H Agricola F J	100		Davis G H Agricola F J		
2									"			"		
3									"			"		
4									"			"		
5									"			Leath Mrs R		
6									"			Agricola F J		
7									"			"		
8									Davis Howell A " " " "	375 375	6750	Davis Howell A " " " "		
9									Agricola F J			Agricola F J		
10														
11														
12									Davis G H	100	1500	Davis G H		
13														
14														
15														
16														
17									Agricola F J			Agricola F J		
18									Bergberg Realty Co.	200		Bellanger E L	200	
19									Agricola F J			Agricola F J		
20									"			"		
21									"			"		
22									"			Donahoe C A		
23									"			Agricola Fred		
24									"			"		
25									"			"		
26									"			"		

D. H. H.

SURVEY

Tuckahoe Heights

SECTION 20

TOWNSHIP 11

RANGE 6

MAP RECORDED IN

Map Book "C" Page 37

FORM 3 S. T. C. 1-28-34 MARSHALL & BRIDGE CO., NASHVILLE

LOT	BLOCK	IMPROVEMENTS	1928	VALUE LAND	VALUE IMPTS.	1929	VALUE LAND	VALUE IMPTS.	1930	VALUE LAND	VALUE IMPTS.	1931	VALUE LAND	VALUE IMPTS.
27	2								agricola 4 1/2			agricola 4 1/2		
28									"			"		
29									"			Shepherd R &	200	1800
30									"			"	200	
31									"			"	200	

SURVEY *Tripper Odd.*

SECTION

TOWNSHIP

RANGE

MAP RECORDED IN

Map Book..... Page.....

Form 3. S. T. D. 1581 MARSHALL & BRUCE CO. NASHVILLE

LOT	BLOCK	IMPROVEMENTS	1928	VALUE LAND	VALUE IMPTS.	1929	VALUE LAND	VALUE IMPTS.	1930	VALUE LAND	VALUE IMPTS.	1931	VALUE LAND	VALUE IMPTS.
1			<i>Newberry J C Est</i>	200	1167	<i>Newberry J C Est</i>	200	1167	<i>Newberry J C Est</i>	200	1167	<i>Newberry J C Est</i>		
2			"	200	1167	"	200	1167	"	200	1167	"		
3			"	200	1166	"	200	1166	"	200	1166	"		
4			"	134	240	"	134	240	"	134	240	"		
5			"	133	240	"	133	240	"	133	240	"		
6			"	133		"	133		"	133		"		
7			"	400	800	"	400	800	"	400	800	"		
8			"	400	800	"	400	800	"	400	800	"		
9			"	400	800	"	400	800	"	400	800	"		
10			"	120	240	"	120	240	"	120	240	"		
11			"	120	240	"	120	240	"	120	240	"		
12			"	120	240	"	120	240	"	120	240	"		
13			"	120	240	"	120	240	"	120	240	"		
14			"	120	240	"	120	240	"	120	240	"		
15			"	120	240	"	120	240	"	120	240	"		
16			"	200	100	"	200	100	"	200	100	"		
17			"	200	100	"	200	100	"	200	100	"		
18			"	200		"	200		"	200		"		

SURVEY Turrentine Park Add.

SECTION

TOWNSHIP

RANGE

MAP RECORDED IN

Map Book Page

Form 3. S. T. C. 1931. MARSHALL & BRUCE CO., NASHVILLE

LOT	BLOCK	IMPROVEMENTS	1928	VALUE LAND	VALUE IMPTS.	1929	VALUE LAND	VALUE IMPTS.	1930	VALUE LAND	VALUE IMPTS.	1931	VALUE LAND	VALUE IMPTS.
	1	(Home Place) Blank See Plat 1 (2-3)	pt Rosenberg Bros Mrs Hagedorn & Treibbaum	1500	5500	pt Rosenberg Bros Mrs Hagedorn & Treibbaum	1113	5500	pt Rosenberg Bros Mrs Hagedorn & Treibbaum	5		pt Rosenberg Bros Mrs Hagedorn & Treibbaum		
	2													
$\frac{1}{2}$	1		Stocks M A	500		pt Louis Edna & Vera Stocks M A	826	500	pt Louis Edna & Vera Stocks M A	1250	10000	pt Louis Edna & Vera Stocks M A		
$\frac{1}{2}$	2		"	500		pt Louis Edna & Vera Stocks M A	411	500	pt Henderson J Robt	1250		pt Henderson J Robt		
	3		Stocks A J Mrs	273		Stocks A J Mrs			Stocks A J Mrs			Stocks A J Mrs		
	4		"	273		"			"			"		
	5		Stocks A J Mrs	273		"			"			"		
	6		"	273		"			"			"		
	7		"	273		"			"			"		
	8		"	273		"			"			"		
	9		"	273		"			"			"		
	10		"	273		"			"			"		
	11		"	273		"			"			"		
	12		"	273		"			"			"		
	13		"	272		"			"			"		
	14		"	272		"			"			"		
	15		"	272		"			"			"		
	3													
	1		Gurins D Mrs	400	400	Gurins D Mrs	400	400	Gurins D Mrs	400	400	Gurins D Mrs		
	2		pt Westcott D A	100	900	pt Westcott D A	100	900	pt Westcott D A	100	900	pt Westcott D A		
	3		Lucy W E	700	300	Lucy W E	700	300	Lucy W E	700	300	Lucy W E		
	4		Lucy Nancy C	200	1000	Lucy Nancy C	200	1000	Lucy Nancy C	400	1000	Lucy Nancy C		
	5		"	200		"	200		"	400		"		
	6		Allen Doug Co	300	1100	Culver C S	400	1000	Culver C S	400	1000	Culver Mrs. C S.		
	7		Pegram B R Trust	90		Pegram B R Trust	90		Pegram B R Trust	90		Pegram B R Trust		
	8		"	91		"	91		"	91		"		
	9		"	91		"	91		"	91		"		
	10		"	91		"	91		"	91		"		
	11		Wood Mrs Maud L	100		Wood Mrs Maud L	100		Pegram Mrs Maud L	400		Pegram Mrs Maud L		
	12		Pegram B R Trust	91		Pegram B R Trust	91		Pegram B R Trust	91		Pegram B R Trust		
	13		"	91		"	91		"	91		"		
	14		"	91		"	91		"	91		"		
	15		"	91		"	91		"	91		"		
	4													
	1		Pegram B R Trust	46		Pegram B R Trust	46		Pegram B R Trust	46		Pegram B R Trust		
	2		"	46		"	46		"	46		"		
	3		"	46		"	46		"	46		"		
	4		"	46		"	46		"	46		"		
	5		"	46		"	46		"	46		"		
	6		Pegram B R Trust	150	500	Pegram B R Trust	150	500	Pegram B R Trust	150	500	Pegram B R Trust		
	7		"	46		"	46		"	46		"		
	8		"	46		"	46		"	46		"		
	9		"	46		"	46		"	46		"		
	10		"	46		"	46		"	46		"		
	11		"	45		"	45		"	45		"		
	12		"	45		"	45		"	45		"		

SURVEY Surrentine Park Add.

SECTION
 TOWNSHIP
 RANGE

MAP RECORDED IN
 Map Book Page

Form 2 S. T. C. 5958 L. MARSHALL & BRUCE CO., NASHVILLE

LOT	BLOCK	IMPROVEMENTS	1928	VALUE LAND	VALUE IMPTS.	1929	VALUE LAND	VALUE IMPTS.	1930	VALUE LAND	VALUE IMPTS.	1931	VALUE LAND	VALUE IMPTS.
13	4		Pegram B.R. Trust	45		Pegram B.R. Trust	45		Pegram B.R. Trust	45		Pegram B.R. Trust		
14			"	45		"	45		"	45		"		
15			"	45		"	45		"	45		"		
16			"	45		"	45		"	45		"		
17			"	45		"	45		"	45		"		
18			Pegram B.R. Trust	300	600	Pegram B.R. Trust	200	600	Pegram B.R. Trust	200	600	Pegram B.R. Trust		
19			"	45		"	45		"	45		"		
20														
21			Pegram B.R. Trust pt Atkinson H & J	45 100		Pegram B.R. Trust pt Atkinson H & J	45 100		Pegram B.R. Trust pt Atkinson H & J	45 200		Pegram B.R. Trust pt Atkinson H & J		
22														
23			Atkinson H & J	200	1000	Atkinson H & J	200	1000	Atkinson H & J	400	1000	Atkinson H & J		
24			"	200		"	200		"	400		"		
25			Pegram B.R. Trust	45		Pegram B.R. Trust	45		Pegram B.R. Trust	45		Pegram B.R. Trust		
26			"	45		"	45		"	45		"		
27			"	45		"	45		"	45		"		
28			"	45		"	45		"	45		"		
	5													
1			Pegram B.R. Trust	100	300	Pegram B.R. Trust	100	300	Pegram B.R. Trust	100	300	Pegram B.R. Trust		
2			"	38		"	38		"			"		
3			"	37		"	37		"			"		
4			"	37		"	37		"			"		
5			"	37		"	37		"			"		
6			"	37		"	37		"			"		
7			"	37		"	37		"			"		
8			"	37		"	37		"			"		
9			"	37		"	37		"			"		
10			"	37		"	37		"			"		
11			"	37		"	37		"			"		
12			Pegram B.R. Trust	200	500	"	200	500	Pegram B.R. Trust	200	500	Pegram B.R. Trust		
13			"	37		"	37		"			"		
14			"	37		"	37		"			"		
15			"	37		"	37		"			"		
16			ward & J L Mary	100	600	ward & J L Mary	100	600	ward & Mary	300	600	ward & Mary		
17			Pegram B.R. Trust	37		Pegram B.R. Trust	37		Pegram B.R. Trust			Pegram B.R. Trust		
18			"	37		"	37		"			"		
19			"	37		"	37		"			"		
20			"	37		"	37		"			"		
21			"	37		"	37		"			"		
22			"	37		"	37		"			"		
23			Drumling Mrs J L pt Chandler Dr Joel	100 50	600	Drumling Mrs J L pt Chandler Dr Joel	100 50	600	Drumling Mrs J L			Drumling Mrs J L		
24			Pegram B.R. Trust Drumling Mrs J L	37 100		Pegram B.R. Trust Drumling Mrs J L	37 100		Pegram B.R. Trust Drumling Mrs J L	37 100		Pegram B.R. Trust Drumling Mrs J L		
25			Pegram B.R. Trust Connell E D	37 150	950	Pegram B.R. Trust Connell E D	37 150	950	Pegram B.R. Trust Connell E D	37 150	950	Pegram B.R. Trust Connell E D	400	950
26			Co of Chas. M Pegram B.R. Trust	250 37		Co of Chas. M Pegram B.R. Trust	250 37		Co of Chas. M Pegram B.R. Trust	250 37		Co of Chas. M Pegram B.R. Trust	250	2000
27			"	37		"	37		"			"		
28			Chandler Dr Joel Pegram B.R. Trust Drumling Mrs J L	150 37 100	300	Chandler Dr Joel Pegram B.R. Trust Drumling Mrs J L	150 37 100	300	Chandler Dr Joel Pegram B.R. Trust Drumling Mrs J L	150 37 100	300	Chandler Dr Joel Pegram B.R. Trust Drumling Mrs J L		
29			Pegram B.R. Trust	37		Pegram B.R. Trust	37		Pegram B.R. Trust			Pegram B.R. Trust		

SURVEY Turrentine Park Add.

SECTION

TOWNSHIP

RANGE

MAP RECORDED IN

Map Book Page

Form 3-S-10
SHEPHERD & BRUCE CO. NASHVILLE

LOT	BLOCK	IMPROVEMENTS	1928	VALUE LAND	VALUE IMPTS.	1929	VALUE LAND	VALUE IMPTS.	1930	VALUE LAND	VALUE IMPTS.	1931	VALUE LAND	VALUE IMPTS.
30	5		Pegram B.R. Trust	37		Pegram B.R. Trust	37		Pegram B.R. Trust	37		Pegram Trust		
	6													
1			Lindsay Geo "C"	75	800	Lindsay Geo "C"	75	800	Lindsay Geo "C"			Lindsay Geo		
2			"	75		"	75		"			"		
3			"	75		"	75		"			"		
4			"	75		"	75		"			"		
5			"	75		"	75		"			"		
6			"	75		"	75		"			"		
7			"	75		"	75		"			"		
8			"	75		"	75		"			"		
	7													
1			Pegram B.R. Trust	91		Pegram B.R. Trust	91		Pegram B.R. Trust	91		Pegram B.R. Trust		
2			"	91		"	91		"	91		"		
3			"	91		"	91		"	91		"		
4			Stanfield R.D.	200	500	Stanfield R.D.	200	500	Stanfield R.D.	400	500	Stanfield R.D.		
5			PT Ward Mrs. Maude L.	150	400	PT Ward Mrs. Maude L.	150	400	PT Pegram Mrs. Maude L.	300	400	PT Pegram Mrs. Maude L.		
			PT Pegram B.R. Trust	50		PT Pegram B.R. Trust	50		PT Pegram B.R. Trust	50		PT Pegram B.R. Trust		
6			all "	100	400	all "	100	400	all "	100	400	all "		
	8													
1			Smiths Chan P	1000	3500	Mooney B.H.	1000	3500	Mooney B.H.	1500	2500	Mooney B.H.		
2			PT Midgley C.H. Est	400	1600	PT Midgley C.H. Est	400	1600	PT Midgley C.H. Est	400	1600	PT Midgley C.H. Est		
3			PT Street J.Y.	400		PT Street J.Y.	400		PT Street J.Y.	400		PT Street J.Y.		
4			all "	800	3000	all "	800	3000	all "	800	3000	all "		

SURVEY Johnson Add.

Juscalocca St.

SECTION

TOWNSHIP

RANGE

MAP RECORDED IN

Map Book..... Page.....

Form 3 S. T. C. 1931, MARSHALL & BRUCE CO. NASHVILLE

LOT	BLOCK	IMPROVEMENTS	1928	VALUE LAND	VALUE IMPTS.	1929	VALUE LAND	VALUE IMPTS.	1930	VALUE LAND	VALUE IMPTS.	1931	VALUE LAND	VALUE IMPTS.
1														
2														
3														
4		Lane Fannie C.	150	250	Lane Fannie C.	150	250	Lane Fannie C.	150	250	Lane Fannie C.	150	250	
5		Johnson J. & Mrs.	100	150	Johnson J. & Mrs.	100	150	Warden Mrs. L. B.	100	150	Miller James	100	150	
6		"	100	150	Johnson J. & Mrs.	100	150	"	100	150	Warden Mrs. L. B.			
7		"	100	150	Entire " "	100	150	"	100	150	" "			
8		Drain Dock	100	600	Drain Dock	100	600	Drain Dock	100	600	Drain Dock			
9		"	100		"	100		"	100		"			

SURVEY Johnson Add.

10th St Between Chestnut & Walnut

SECTION

TOWNSHIP

RANGE

MAP RECORDED IN

Map Book Page

Form 3 S.T. Co. 2381 MARSHALL & BRUCE CO. NASHVILLE

LOT	BLOCK	IMPROVEMENTS	1928	VALUE LAND	VALUE IMPTS.	1929	VALUE LAND	VALUE IMPTS.	1930	VALUE LAND	VALUE IMPTS.	1931	VALUE LAND	VALUE IMPTS.
1			Jolson J C Mrs	500	1300	Jolson J C Mrs	500	1300	Jolson J C Mrs	750	1300	Jolson J C Mrs		
2			Jolson J C Mrs	500	1900	" "	500	1900	" "	750	1900	" "		
3			Rhodes M P	500	1100	Rhodes M P	500	1100	Rhodes M P	750	1100	Rhodes M P		
4														
5			Morseman E E	500	1200	Morseman E E	500	1200	Morseman E E	700	1200	Morseman E E		
6			Jolson J C Mrs	250		Jolson J C Mrs	250		Jolson J C Mrs	250		Lanette J H	250	
7			"	250		pt Martins Char 50 ft Ledge J N	250	600	pt Ledge Land & Bldg 50 ft Ledge J N	700	1500	pt Ledge Land & Bldg 50 ft Ledge J N	700	1500
8			"	250		Martins Char	500		Ledge Land & Bldg			Ledge Land & Bldg		
9		pt Wadsworth Alice S → 1928 1929 1930 1930	pt Rutledge O L pt Moss A H	250 600	1000 1500	pt Rutledge O L pt Moss A H	250 600	1000 1200	pt Rutledge O L pt Moss A H	350 700	1000 1200	pt Rutledge O L pt Moss A H		
10			pt Wadsworth Alice S pt Rutledge O L	150 250		pt Wadsworth Mrs Alice S pt Rutledge O L	150 250		pt Wadsworth pt Rutledge O L			pt Small m B pt Rutledge O L		
11		pt Watson H S, 600-1200 1928 1929 America note Bk 1930 1931	pt Rutledge & Small pt Guice Mrs C J	600 2000	1000 6000	pt Rutledge & Small pt Guice Mrs C J	600 2000	1000 6000	pt Small m B pt Guice Mrs C J	350 2400	1000 6000	pt Small m B pt Guice Mrs C J		

SURVEY Trammell and Brothers Add.

Bellings Alley

SECTION

TOWNSHIP

RANGE

MAP RECORDED IN

Map Book Page

Form 3 S. T. Co. 1911 MARSHALL & BRUCE CO. HANVILLE

LOT	BLOCK	IMPROVEMENTS	1928		1929		1930		1931	
			VALUE LAND	VALUE IMPTS.	VALUE LAND	VALUE IMPTS.	VALUE LAND	VALUE IMPTS.	VALUE LAND	VALUE IMPTS.
1										
2		Trammell Lottie "C"	50	250	Trammell Lottie "C"	50	250	Trammell Lottie "C"	50	250
3		Hubbard Geo "C"	100	200	Hubbard Geo "C"	100	200	Hubbard Geo "C"	100	200
4		Guice Mrs. C. L.	50		Guice Mrs. C. L.	50		Guice Mrs. C. L.	50	

SURVEY *Trade School Add to Gads*

SECTION

TOWNSHIP

RANGE

MAP RECORDED IN

Map Book Page

Form 3 S. T. C. - 2381, MARSHALL & BRUCE CO., NASHVILLE

LOT	BLOCK	IMPROVEMENTS	1928	VALUE LAND	VALUE IMPTS.	1929	VALUE LAND	VALUE IMPTS.	1930	VALUE LAND	VALUE IMPTS.	1931	VALUE LAND	VALUE IMPTS.
1	A		East Gads Land Co	14	50	Howell & Griffin	50		Howell & Griffin	50		Howell & Griffin		
2			"	14	"	"	50		"	50		"		
3			"	14	"	"	50		"	50		"		
4			"	14	"	"	50		"	50		"		
5			"	14	"	"	50		"	50		"		
6			Smith J J	100	400	Howell & Griffin	100	400	Howell & Griffin	100	400	"		
7			East Gads Land Co	14		"	50		"	50		"		
8			"	14		"	50		"	50		"		
9			"	14		"			"			"		
10			"	14		East Gads Land Co			East Gads Land Co			East Gads L Co		
11			"	14		"			"			"		
12			"	14		"			"			"		
13			"	14		"			"			"		
14			"	14		"			"			"		
15			"	14		"			"			"		
16			"	14		"			"			"		
17			"	14		"			"			"		
18			"	14		"			"			"		
19			"	14		"			"			"		
20			"	14		"			"			"		
21			"	14		"			"			"		
1	B		"	14		"			East Gads Land Co			East Gads Land Co		
2			"	14		"			Supra How & Shon Co	100	900	Supra How & Shon Co	100	900
3			"	14		"			East Gads Land Co			East Gads L Co		
4			"	14		"			"			"		
5			"	14		"			"			"		
6			"	14		"			"			"		
7			"	14		"			"			"		
8			"	14		"			"			"		
9			"	14		"			"			"		
10			"	14		East Gads Land Co	88		"			"		
11			"	14		"	88		"			"		
12			"	14		"	88		"			"		
13			"	14		"	89		"			"		
14			"	13		"	89		"			"		
15			"	13		"	89		"			"		
16			"	13		"	89		"			"		
17			"	13		"	89		"			"		
18			"	13		"	89		"			"		
19			"	13		"	89		"			"		
20			"	13		"	89		"			"		
21			"	13		"	89		"			"		
22			"	13		"			"			"		
23			"	13		"			"			"		
24			"	13		"			"			"		

SURVEY *Trade School Add to Gads.*
E Gads.

SECTION

TOWNSHIP

RANGE

MAP RECORDED IN

Map Book..... Page.....

Form 3 S. T. C. 59581 MARSHALL & BRUCE CO., NASHVILLE

LOT	BLOCK	IMPROVEMENTS	1928	VALUE LAND	VALUE IMPTS.	1929	VALUE LAND	VALUE IMPTS.	1930	VALUE LAND	VALUE IMPTS.	1931	VALUE LAND	VALUE IMPTS.
1	C		East Gads Land Co	13		East Gads Land Co	89		McKinty & Johnson			McKinty & Johnson		
2			"	13		"	89		"			"		
3			"	13		"	89		"			"		
4			"	13		"	89		"			"		
5			"	13		"	89		"			"		
6			"	13		"	89		"			"		
7			"	13		"	89		"			"		
8			"	13		"	89		"			"		
9			"	13		"	89		"			"		
10			"	13		"	89		"			"		
11			"	13		"	89		"			"		
12			"	13		"	89		"			"		
13			"	13		"	89		"			"		
14			"	13		"	89		"			"		
15			"	13		"	89		"			"		

SURVEY *m 2 Walls Add.*

SECTION

TOWNSHIP

RANGE

MAP RECORDED IN

Map Book Page

Form 3 S. T. D. - 58345 MARSHALL & BRUCE CO., NASHVILLE

LOT	BLOCK	IMPROVEMENTS	1928	VALUE LAND	VALUE IMPTS.	1929	VALUE LAND	VALUE IMPTS.	1930	VALUE LAND	VALUE IMPTS.	1931	VALUE LAND	VALUE IMPTS.
1	1		<i>Walls m 2</i>			<i>Walls m 2</i>			<i>Walls m 2</i>			<i>Walls m 2</i>		
	2													
1			"			"			"			"		
2			"			"			"			"		
3			"			"			"			"		
4			"			"			"			"		
5			"			"			"			"		
6			"			"			"			"		
7			"			"			"			"		
8			"			"			"			"		
9			"			"			"			"		
10			"			"			"			"		
11			"			"			"			"		
12			"			"			"			"		
13			"			"			"			"		
14			"			"			"			"		
15			"			"			"			"		
	3													
1			"			"			"			"		
2			"			"			"			"		
3			"			"			"			"		
4			"			"			"			"		
5			"			"			"			"		
6			"			"			"			"		
7			"			"			"			"		
8			"			"			"			"		
9			"			"			"			"		
10			"			"			"			"		
11			"			"			"			"		
12			"			"			"			"		
13			"			"			"			"		
14			"			"			"			"		
15			"			"			"			"		
16			"			"			"			"		
	4													
1			"			"			"			"		
2			"			"			"			"		
	5													
1			"			"			"			"		
2			"			"			"			"		
3			"			"			"			"		
4			"			"			"			"		
5			"			"			"			"		
6			"			"			"			"		
7			"			"			"			"		
8			"			"			"			"		

SURVEY M. F. Walls add.

SECTION

TOWNSHIP

RANGE

MAP RECORDED IN

Map Book Page

Form 3 S. T. C. - 88945 MARSHALL & BRUCE CO., NASHVILLE

LOT	BLOCK	IMPROVEMENTS	1928	VALUE LAND	VALUE IMPTS.	1929	VALUE LAND	VALUE IMPTS.	1930	VALUE LAND	VALUE IMPTS.	1931	VALUE LAND	VALUE IMPTS.
1	6		Walls m f			Walls m f			Walls m f			Walls m f		
2			"			"			"			"		
3			"			"			"			"		
4			"			"			"			"		
5			"			"			"			"		
6			"			"			"			"		
7			"			"			"			"		
8			"			"			"			"		
9			"			"			"			"		
10			"			"			"			"		
11			"			"			"			"		
12			Hale " u a Walls m f	100	300	Hale " u a Walls m f	100	300	Hale " u a Walls m f			Hale " u a Walls m f		
13			Hale " u a Walls m f	100	300	Hale " u a Walls m f	100	300	Hale " u a Walls m f			Hale " u a Walls m f		
14			"			"			"			"		
15			"			"			"			"		
16			"			"			"			"		
17			"			"			"			"		
18			"			"			"			"		
19			"			"			"			"		
20			"			"			"			"		
21			"			"			"			"		
22			"			"			"			"		
23			"			"			"			"		
1	7		"			"			"			"		
2			"			"			"			"		
3			"			"			"			"		
4			"			"			"			"		
5			"			"			"			"		
6			"			"			"			"		
7			"			"			"			"		
8			"			"			"			"		
1	8		"			"			"			"		
2			"			"			"			"		
3			"			"			"			"		
4			"			"			"			"		
5			"			"			"			"		
6			"			"			"			"		
7			"			"			"			"		
8			"			"			"			"		
9			"			"			"			"		
10			"			"			"			"		
11			"			"			"			"		
12			"			"			"			"		

SURVEY *M. J. Walls add*

SECTION

TOWNSHIP

RANGE

MAP RECORDED IN

Map Book..... Page.....

Form 3 S. T. O. - 58345 MARSHALL & DRUCE CO., NASHVILLE

LOT	BLOCK	IMPROVEMENTS	1928	VALUE LAND	VALUE IMPTS.	1929	VALUE LAND	VALUE IMPTS.	1930	VALUE LAND	VALUE IMPTS.	1931	VALUE LAND	VALUE IMPTS.
13	8		<i>Walls m J</i>			<i>Walls m J</i>			<i>Walls m J</i>			<i>Walls m J</i>		
14			"			"			"			"		
15			"			"			"			"		
16			"			"			"			"		
17			"			"			"			"		
18			"			"			"			"		
19			"			"			"			"		
20			"			"			"			"		
21			"			"			"			"		
22			"			"			"			"		
23			"			"			"			"		
24			"			"			"			"		
	9													
1			"			"			"			"		
2			"			"			"			"		
3			"			"			"			"		
4			"			"			"			"		
5			"			"			"			"		
6			"			"			"			"		
7			"			"			"			"		
8			"			"			"			"		
9			"			"			"			"		
10			"			"			"			"		
11			"			"			"			"		
12			"			"			"			"		
13			"			"			"			"		
14			"			"			"			"		
15			"			"			"			"		
16			"			"			"			"		
17			"			"			"			"		
18			"			"			"			"		
19			"			"			"			"		
20			"			"			"			"		
21			"			"			"			"		
22			"			"			"			"		
23			"			"			"			"		
24			"			"			"			"		
25			"			"			"			"		
26			"			"			"			"		
27			"			"			"			"		
28			"			"			"			"		
	10													
1			"			"			"			"		
2			"			"			"			"		
3			"			"			"			"		

SURVEY M. J Walls add

SECTION
 TOWNSHIP
 RANGE

MAP RECORDED IN
 Map Book Page

Form 3 S. T. C. 58345 MARSHALL & BRUCE CO., NASHVILLE

LOT	BLOCK	IMPROVEMENTS	1928	VALUE LAND	VALUE IMPTS.	1929	VALUE LAND	VALUE IMPTS.	1930	VALUE LAND	VALUE IMPTS.	1931	VALUE LAND	VALUE IMPTS.
4	10		Walls m J			Walls m J			Walls m J			Walls m J		
5			"			"			"			"		
6			"			"			"			"		
7			"			"			"			"		
8			"			"			"			"		
9			"			"			"			"		
10			"			"			"			"		
11			"			"			"			"		
12			"			"			"			"		
13			"			"			"			"		
14			"			"			"			"		
15			"			"			"			"		
16			"			"			"			"		
17			"			"			"			"		
18			"			"			"			"		
19			"			"			"			"		
20			"			"			"			"		
21			"			"			"			"		
22			"			"			"			"		
23			"			"			"			"		
24			"			"			"			"		
25			"			"			"			"		
26			"			"			"			"		
27			"			"			"			"		
28			"			"			"			"		

SURVEY *Ward and Ewing
Country No. of City*

SECTION
TOWNSHIP
RANGE

MAP RECORDED IN
Map Book Page

Form 3, S. T. O. - 3581 MARSHALL & BRUCE CO., NASHVILLE

LOT	BLOCK	IMPROVEMENTS	1928	VALUE LAND	VALUE IMPTS.	1929	VALUE LAND	VALUE IMPTS.	1930	VALUE LAND	VALUE IMPTS.	1931	VALUE LAND	VALUE IMPTS.
1			Little E C	13		Leath Jno R	300		Leath Jno R	300		Leath Jno R		
2			"	12		Leath Jno R	300		"	300		"		
3			Lee Bros Foundry Co	50		Lee Bros Foundry Co	50		Lee Bros Foundry Co	50		Lee Bros Foundry Co		
4			Pepperman B.R. Trust	60		Pepperman B.R. Trust	60		Pepperman B.R. Trust	60		Pepperman B.R. Trust		
5			"	60		"	60		"	60		"		
6			"	60		"	60		"	60		"		
7			"	60		"	60		"	60		"		
8			"	60		"	60		"	60		"		
9														
10														
11														
12														
13														
14														
15														
16														
17														
18														
19														
20														
21														
22														
23														

A & Ewing assesses this add. 1928

A & Ewing assesses this add for 1929

A & Ewing assesses this add for 1930

A & Ewing Est. assesses this add for 1931

SURVEY Wards Add.

SECTION
TOWNSHIP
RANGE

MAP RECORDED IN
Map Book Page

Form S.S.T.C. 1931 MARSHALL & BRUCE CO., NASHVILLE

LOT	BLOCK	IMPROVEMENTS	1928	VALUE LAND	VALUE IMPTS.	1929	VALUE LAND	VALUE IMPTS.	1930	VALUE LAND	VALUE IMPTS.	1931	VALUE LAND	VALUE IMPTS.
1	1		Fugatt E G	75		Fugatt E G	75		Fugatt E G	75		Fugatt E G	75	
2			Hendon R P	50	650	Hendon R P	50	650	Hendon R P	50	650	Hendon R P	50	650
3			"	50		"	50		"	50		"	50	
4			Dixie Realty Co	60		Dixie Realty Co	60		Dixie Realty Co	60		Dixie Realty Co	60	
5			Pinson S E	50	400	Pinson S E	50	400	Pinson S E	50	400	Pinson S E	50	400
6			"	50		"	50		"	50		"	50	
7			Dixie Realty Co	60		Dixie Realty Co	60		Dixie Realty Co	60		Dixie Realty Co	60	
8			"	60		"	60		"	60		"	60	
9			Angle Geo J	150		Angle Geo J	150							
10			Dixie Realty Co	60		Dixie Realty Co	60		Dixie Realty Co	60		Dixie Realty Co	60	
11			"	60		"	60		"	60		"	60	
12			"	60		"	60		"	60		"	60	
13			"	60		"	60		"	60		"	60	
1	2		Pinson A W	75	550	Pinson A W East	75	550	Pinson A W East	75	550	Pinson A W East	75	550
2			"	75		"	75		"	75		"	75	
3			"	75		"	75		"	75		"	75	
4			"	75		"	75		"	75		"	75	
5			Lattimer Row	200		Lattimer Row	200		Lattimer Row	200		Lattimer Row	200	
6			Dixie Realty Co	60		Dixie Realty Co	60		Dixie Realty Co	60		Dixie Realty Co	60	
7			"	60		"	60		"	60		"	60	
8			Davis Mrs Myrtle D	100	600	Davis Mrs Myrtle D	100	600	Davis Mrs Myrtle D	100	600	Davis Mrs Myrtle D	100	600
9			Rash A A	150	350	Rash A A	150	350	Steele J W	150	350	Steele J W	150	350
10			"	150	350	"	150	350	"	150	350	"	150	350
11			Steele J W	200	700	Steele J W	200	700	Steele J W	200	700	Steele J W	200	700
1	3		Lattimer J L	100	600	Lattimer J L	100	600	Lattimer J L	100	600	Lattimer J L	100	600
2			"	100		"	100		"	100		"	100	
3			(25) Smith Albert	100	200	(25) Smith Albert	100	200	Smith Albert	100	200	Smith Albert	100	200
4			PT Jarman Jas R	34	500	PT Jarman Jas R	34	500	PT Jarman Jas R	34	500	PT Jarman Jas R	34	500
5			PT Jarman C L	50		PT Jarman C L	50		PT Jarman C L	50		PT Jarman C L	50	
6			PT Jarman Jas R	33		PT Jarman Jas R	33		PT " Jarman R	33		PT " Jarman R	33	
7			PT Jarman C L	100	500	PT Jarman C L	100	500	PT Jarman C L	100	500	PT Jarman C L	100	500
8			PT " "	100		PT " "	100		PT " " Jarman R	33		PT " " Jarman R	33	
9			PT Richardson A W	45	270	PT Richardson A W	45	270	PT Richardson A W	45	270	PT Richardson A W	45	270
10			PT Durin A L apt	75	450	PT Durin A L apt	75	450	PT Durin A L apt	75	450	PT Durin A L apt	75	450
11			PT " " Bro	10		PT " " Bro	10		PT Richardson A W	45		PT Richardson A W	45	
12			PT Richardson A W	45		PT Richardson A W	45							
1	4		Dixie Realty Co	60		Dixie Realty Co	60		Dixie Realty Co	60		Dixie Realty Co	60	
2			"	60		"	60		"	60		"	60	
3			"	60		"	60		"	60		"	60	
4			"	60		"	60		"	60		"	60	
5			"	60		"	60		"	60		"	60	
6			"	60		"	60		"	60		"	60	
7			"	60		"	60		"	60		"	60	
1			Graves W L	75		Graves W L	75		Graves W L	75		Graves W L	75	
2			Wilson J H	75	450	Wilson J H	75	450	Wilson J H	75	450	Wilson J H	75	450
3			M ^c Callie John	50	400	M ^c Callie John	50	400	M ^c Callie John	50	400	M ^c Callie John	50	400
4			Graves Dr A W	50	400	Graves Dr A W	50	400	Graves Dr A W	50	400	Graves Dr A W	50	400
5			M ^c Callie W H	50		M ^c Callie W H	50							
6			Dixie Realty Co	60		Dixie Realty Co	60		Dixie Realty Co	60		Dixie Realty Co	60	
7			M ^c Callie John	50		M ^c Callie John	50		"	60		"	60	

SURVEY Ward Add.

SECTION
TOWNSHIP
RANGE

MAP RECORDED IN

Map Book Page

Form 3 S. T. C. 59581 MARSHALL & BRUCE CO., NASHVILLE

LOT	BLOCK	IMPROVEMENTS	1928	VALUE LAND	VALUE IMPTS.	1929	VALUE LAND	VALUE IMPTS.	1930	VALUE LAND	VALUE IMPTS.	1931	VALUE LAND	VALUE IMPTS.
8	4		Dixie Realty Co	60		Dixie Realty Co	60		Dixie Realty Co	60		Dixie Realty Co.		
9			Lamery L E	100	1000	Lamery L E	100	1000	Lamery L E	100	1000	Lamery L E		
10			"	100		"	100		"	100		"		
1	5		Dixie Realty Co	60		Dixie Realty Co	60		Dixie Realty Co	60		Dixie Realty Co.		
2			Phillips W O	100	100	Phillips W O	100	100	Phillips W O	100	100	Phillips W O		
3			Smith y B	75	165	Smith y B	75	165	Smith y B	75	165	Smith y B		
4			Mason W M	75	265	Cranford G H	600		Cranford G H	600		Cranford Geo W	200	400
5			Dixie Realty Co	60		Dixie Realty Co	60		Dixie Realty Co	60		Dixie Realty Co		
6			"	60		"	60		"	60		"		
7			"	60		"	60		"	60		"		
8			Phillips W O	100	250	Phillips W O	100	250	Phillips W O	100	250	Phillips W O		
9			Dixie Realty Co	60		Dixie Realty Co	60		Dixie Realty Co	60		Dixie Realty Co		
10			"	60		"	60		"	60		"		
1	6		Dixie Realty Co	60		Dixie Realty Co	60		"	60		"		
2			"	60		"	60		"	60		"		
3			"	60		"	60		"	60		"		
4			"	60		"	60		"	60		"		
5			Garman R L	200	350	Garman R L	200	350	Garman R L	200	350	Garman R L		
6			"	200	350	"	200	350	"	200	350	"		
7			Garrett J P Est	150	500	Garrett J P Est	150	500	Garrett J P Est	150	500	Garrett J P Est		
8			"	150		"	150		"	150		"		
9			Dixie Realty Co	60		Dixie Realty Co	60		Dixie Realty Co	60		Dixie Realty Co		
10			"	60		"	60		"	60		"		
11			"	60		"	60		"	60		"		
12			Rosenbaum Bros Dixie Realty Co	10 60		Rosenbaum Bros	10 60		Rosenbaum Bros	10 60		Rosenbaum Bros		
1	7		Dixie Realty Co	60		Dixie Realty Co	60		Dixie Realty Co	60		Dixie Realty Co		
2			"	60		"	60		"	60		"		
3			"	60		"	60		"	60		"		
4			Hill Mrs E J	100	1600	Hill Mrs E J Est	100	600	Hill Mrs E J Est	100	600	Sturkie H J	150	250
5			"	100	600	"	100	600	"	100	600	"	150	250
6			Wood Geo W	150	675	Wood Geo W	150	675	Wood Geo W	150	675	Wood Geo W		
7			"	150	675	"	150	675	"	150	675	"		
8			"	150		"	150		"	150		"		
9			"	150		"	150		"	150		"		
10			Dixie Realty Co	60		Dixie Realty Co	60		Dixie Realty Co	60		Dixie Realty Co		
11			"	60		"	60		"	60		"		
1	8		Dixie Realty Co	60		Dixie Realty Co	60		"	60		"		
2			"	60		"	60		"	60		"		
3			Romine Leui	120		Romine Leui	120		Romine Leui	120		Romine Leui		
4			Dixie Realty Co	60		Dixie Realty Co	60		Dixie Realty Co	60		Dixie Realty Co		
5			"	60		"	60		"	60		"		
6			Watson Mrs Lacie H	100		Watson Mrs Lacie H	100		Watson Mrs Lacie H	100		Watson Mrs Lacie		

SURVEY Ward Add.

SECTION

TOWNSHIP

RANGE

MAP RECORDED IN

Map Book Page

Form 3 S. T. D. 2551 MARSHALL & BRUCE CO., NASHVILLE

LOT	BLOCK	IMPROVEMENTS	1928	VALUE LAND	VALUE IMPTS.	1929	VALUE LAND	VALUE IMPTS.	1930	VALUE LAND	VALUE IMPTS.	1931	VALUE LAND	VALUE IMPTS.
7	8		Dixie Realty Co	60		Dixie Realty Co	60		Dixie Realty Co	60				
8			"	60		"	60		"	60		Dixie Realty Co		
9			"	60		"	60		"	60		"		
10			"	60		"	60		"	60		"		
11			"	60		"	60		"	60		"		
12			"	60		"	60		"	60		Dixie Realty Co		
13			"	60		"	60		"	60		"		
1	9		Hill J C	100		Hill Mrs E J Est	100		Hill Mrs Est Est	100		Quinton Mackie	100	
2			"	100		"	100		"	100		"	100	
3			Sister Mrs E m	100	200	Sister Mrs E m	100	200	Sister Mrs E m	100	200	Sister Mrs E m		
4			Wood Geo W	150	400	Wood Geo W	150	400	Wood Geo W	150	400	Wood Geo W		
5			Dixie Realty Co	60		Dixie Realty Co	60		Dixie Realty Co	60		Dixie Realty Co		
6			"	60		"	60		"	60		"		
7			Turner E G	150	450	Turner E G	150	450	Turner E G	150	450	Turner E G		
8			"	150	450	"	150	450	"	150	450	"		
9			Burnett Mrs Lucie	200	600	Burnett Mrs Lucie	200	600	Burnett Mrs Lucie	200	600	Burnett Mrs Lucie	200	600
10			Burnett J A Est	200	600	Burnett J A Est	200	600	Burnett J A Est	200	600	Burnett J A Est		
11			"	200		"	200		"	200		"		
1	10		Richardson W H	30	250	Richardson W H	30	250	Richardson W H	30	250	Richardson W H		
2			Henry W E	67	800	Henry W E	67	800	Henry W E	67	800	Henry W E		
3			Henry W E	66		Henry W E	66		Henry W E	66		Henry W E		
4			Bailey O L	90		Bailey O L	90		Bailey O L	90		Bailey O L		
5			Graves W L	134	1800	Graves W L	134	1800	Graves W L	134	1800	Graves W L		
6			"	133		"	133		"	133		"		
7			"	133		"	133		"	133		"		
1	11		Pepper W W	67	450	Pepper W W	67	450	Pepper W W	67	450	Pepper W W		
2			"	67		"	67		"	67		"		
3			Dixie Realty Co	60		Dixie Realty Co	60		Dixie Realty Co	60		Dixie Realty Co		
4			Pepper W W	66		Pepper W W	66		Pepper W W	66		Pepper W W		
5			Dixie Realty Co	60		Dixie Realty Co	60		Dixie Realty Co	60		Dixie Realty Co		
6			"	60		"	60		"	60		"		
7			"	60		"	60		"	60		"		
8			"	60		"	60		"	60		"		
9			"	60		"	60		"	60		"		
1	12		Gates R H	67	600	Gates R H	67	600	Gates R H	67	600	Gates R H		
2			Mattison B C	67	520	Mattison B C	67	520	Mattison B C	67	520	Mattison B C		
3			Gates R H	67		Gates R H	67		Gates R H	67		Gates R H		
4			Mattison B C	66		Mattison B C	66		Mattison B C	66		Mattison B C		
5			Dixie Realty Co	60		Dixie Realty Co	60		Dixie Realty Co	60		Dixie Realty Co		

SURVEY West View Add.

SECTION

TOWNSHIP

RANGE

MAP RECORDED IN

Map Book Page

Form 3 S. T. C. MARSHALL & BRUCE CO. NASHVILLE

LOT	BLOCK	IMPROVEMENTS	1928	VALUE LAND	VALUE IMPTS.	1929	VALUE LAND	VALUE IMPTS.	1930	VALUE LAND	VALUE IMPTS.	1931	VALUE LAND	VALUE IMPTS.
1	1		Allison Mrs Dorand	1000	3000	Allison Mrs Dorand	1000	3000	Allison Mrs Dorand	1500	3000	Allison Mrs Dorand		
2			" "	1000		" "	1000		" "	1500		" "		
3			Grist Mrs E J	750	1200	Grist Mrs E J	750	1200	Grist Mrs E J	1500	1500	Grist Mrs E J		
4			Woodliff A W	600	1000	Woodliff A W	600	1000	Woodliff A W	1500	1500	Woodliff A W		
5			" "	600		" "	600		" "	1500		" "		
6			Cassella C J	634	2000	Crocheron J M E D	750		Crocheron J M E D	750		Crocheron J M E D		
7			" "	633		" "	750		" "	750		" "		
8			Woodliff A W	750	3000	Woodliff A W	750	3000	Woodliff A W	1500	3000	Ernie Roper	1500	3000
9			" "	750		" "	750		" "	1500		" "	1500	
19			Sitz J K	309	3250	PT Prichett Mrs Jennie	800	1600	Morgan M E	200		Morgan M E		
20			" "	308	3250	PT Prichett Mrs Jennie	400	4500	PT Morgan M E	400	4500	PT Prichett Mrs Jennie		
21			" "	308		PT " "	200		PT " "	300		PT " "		
22			PT " "	175					PT Morgan M E			PT Morgan M E		
23			Allison Mrs Dorand	500	900	Allison Mrs Dorand	500	900	Allison Mrs Dorand	700	1800	Allison Mrs Dorand		
24			" "	500	900	" "	500	900	" "	700		" "		
25			PT Bunt Mrs Cecelia	150	800	PT Bunt Mrs Cecelia	150	800	PT Bunt Mrs Cecelia	500	800	PT Bunt Mrs Cecelia	500	800
26			PT " "	150		PT " "	150		PT " "	500		PT " "	500	
27			McCall Mrs Minnie	400	1600	McCall Mrs Minnie	400	1600	McCall Mrs Minnie	800	1600	McCall Mrs Minnie		
28			PT Williams A J (Picks)	600	1200	PT Williams A J	600	1200	PT Williams A J	800	1200	PT Williams A J		
29			Cassella C J	633		Cassella C J	900	2000	PT Cassella C J	900	2000	PT Cassella C J		
30			Cassella J M Est	500	800	Cassella J M Est	500	800	Cassella J M Est	700	800	Cassella J M Est		
31			" "	500		" "	500		" "	700		" "		
10	2		Crass E H	750	5000	Crass E H	750	5000	Crass E H	1500	5000	Crass E H		
11			" "	750		" "	750		" "	1500		" "		
12			Meebs Mrs J L	750	3500	Meebs Mrs J L	750	3500	Meebs Mrs J L	1500	3500	Meebs Mrs J L		
13			" "	750		" "	750		" "	1500		" "		
14			Martin Mrs Charley	800	4800	Martin Mrs Charley	800	4800	Martin Mrs Charley	1500	4800	Martin Mrs Charley		
15			PT Line Mrs Emma J	375		PT Line Mrs Emma J	375		PT Line Mrs Emma J	1000		PT Line Mrs Emma J		
16			Line Mrs Emma J	750	3500	all " "	750	3500	all " "	1500	3500	all " "		
32			Collum Mrs C W	490	700	Collum Mrs C W	490	700	Collum Mrs C W	850	700	Collum Mrs C W		
33			" "	490		" "	490		" "	850		" "		
34			Wiggins C M Jr	500	1750	Wiggins C M Jr	500	1750	Wiggins C M Jr	700	1750	Wiggins C M Jr		
35			" "	500		" "	500		" "	700		" "		
36			Martin Mrs Charley	250	1000	Martin Mrs Charley	250	1000	Martin Mrs Charley	600	1000	Martin Mrs Charley		
37			" "	250		" "	250		" "	600		" "		
38			PT Line Mrs Emma J	375		PT Line Emma J			PT Line Emma J			PT Line Emma J		
41	3		Paschall J E	250	2000	Paschall J E	250	2000	PT Paschall J E	217		PT Paschall J E		
42			" "	250		" "	250		PT " "	217		PT " "		
43			Kilgore H C	500	2000	Kilgore H C	500	2000	Kilgore H C	800	2000	Kilgore H C		
44			PT Duke W R	250	1000	PT Duke W R	250	1000	PT Duke W R	1100	1000	PT Duke W R		
45			PT " "	250		PT " "	250		PT " "	400		PT " "		
46			PT Col Mrs Hattie Allen	100		PT Col Mrs Hattie Allen			PT Col Mrs Hattie Allen	300		PT Col Mrs Hattie Allen		
47			all " "	200	900	all " "			all " "	500	900	all " "		
48			PT Helton Mrs B J	200		PT Helton Mrs B J	200		PT Helton Mrs B J	800		PT Helton Mrs B J	200	
49			all " "	400		all " "	400		all " "			all " "	400	
50			Ward E E Rushing	500	1200	Ward E E Rushing	500	1200	Rushing E E	800	1200	Rushing E E		

SURVEY West View Add

Form 3 S. T. C. - 5958 L. MARSHALL A. BRUCE CO., NASHVILLE

LOT	BLOCK	IMPROVEMENTS	1928	VALUE LAND	VALUE IMPTS.	1929	VALUE LAND	VALUE IMPTS.	1930	VALUE LAND	VALUE IMPTS.	1931	VALUE LAND	VALUE IMPTS.	
49	3	Phillips B B		600	900	Phillips B B	600	900	Phillips B B	800	900	Phillips B B			
50		Gilliam J B		700	2000	Gilliam J B	700	2000	Gilliam J B	800	2000	Gilliam J B			
51		Moore S A		800	4000	Moore S A	800	4000	Moore S A	800	4000	Moore S A			
52		Gallant Jno A		334		Methodist Church									
62		Paschall J E		250		Paschall J E	250		pt Paschall J E	216		pt Paschall J E			
63		"		250		"	250		pt Paschall J E	216		pt Paschall J E			
64		pt Moore J J		200		pt Moore J J	200		pt Moore J J			pt Moore J J			
65		Moore J J		400	1000	Moore J J	400	1000	Moore J J			Moore J J			
66		"		400	1000	"	400	1000	"			"			
67		pt Sigrest Dr O R		250	1000	pt Sigrest Dr O R	250		pt Sigrest Dr O R	700	1000	pt Sigrest Dr O R			
68	pt Hibble H G		250	650	pt Hibble H G	250	650	pt Hibble H G	700	650	pt Hibble H G				
69	Moore J J		200		pt Moore J J	200		pt Moore J J			pt Moore J J				
70	Meeker J J		250	650	Meeker J J	250	650	Meeker J J	350	800	Meeker J J				
71	Redman J E		300	600	Redman J E	300	600	Redman J E	300	600	Redman J E				
72	Ward D A Daniel		250	750	Ward D A Daniel	250	750	Ward Daniel	250	750	Ward Daniel				
73	Gallant Jno A		333		Gallant Jno A	333		Gallant Jno A	375		Gallant Jno A				
74	"		333		"	333		"	375		"				
53	4	Stoeb M A		500		Stoeb M A	500		Stoeb M A			Stoeb M A			
54		"		500		"	500		"			"			
55		"		500		"	500		"			"			
56		"		500		"	500		"			"			
57		"		500		"	500		"			"			
58		pt Gallant Jno A		500	75	pt Gallant Jno A	500	75	pt Gallant Jno A	75		pt Gallant Jno A			
59		Gallant Jno A		325	1000	Gallant Jno A	325	1000	Gallant Jno A	325	1000	Gallant Jno A			
74		Stoeb M A		500		Stoeb M A	500		Stoeb M A			Stoeb M A			
75		"		500		"	500		"			"			
76		"		500		"	500		"			"			
77		"		500		"	500		"			"			
78		"		500		"	500		"			"			
79		pt Gallant Jno A		500	75	pt Gallant Jno A	500	75	pt Gallant Jno A	75		pt Gallant Jno A			
80		Gallant Jno A		325		all "	325		all "	325		all "			
82		5	Connolly Mrs Katy		100	450	Kate J P	100	450	Kate J P	100	450	Kate J P		
83			pt Jones A B → pt Kahn Joe		167	2380	pt Kahn Joe	167	2380	pt Duncan Chas O			pt Kahn Joe		
84	pt " " → pt Duncan Chas O			160	1250	pt Duncan Chas O	160	1250	pt " " → pt Duncan Chas O			pt Duncan Chas O			
85	pt " " → pt Kahn Joe			167		pt Kahn Joe	167		pt " " → pt Kahn Joe			pt Kahn Joe			
86	pt Jones A B → pt Duncan Chas O			166		pt Duncan Chas O	166		pt Jones A B → pt Duncan Chas O			pt Duncan Chas O			
87	Reid J E			250	750	Reid J E	250	750	Reid J E	250	750	Reid J E			
88	Hard Morris Adam			200	900	Hard Morris Adam	200	900	Hard Morris Adam	200	900	Hard Morris Adam			
89	Samuel A C			400	900	Samuel A C	400	900	Samuel A C	400	900	Samuel A C			
90	Ward Mrs Maud L			200		Ward Mrs Maud L	200		Ward Mrs Maud L	200		Ward Mrs Maud L			
91	Cooper Mrs Elizabeth C			300	500	Cooper Mrs Elizabeth C	300	500	Cooper Mrs Elizabeth C	300	500	Cooper Mrs Elizabeth C			
92	Thornston W J		300	700	Thornston W J	300	700	Thornston W J	300	700	Thornston W J				
93	pt " " → pt " " → pt " "		100		pt " " → pt " "	100		pt " " → pt " "	100		pt " " → pt " "				
94	all "		200	900	all "	200	900	all "	200	900	all "				

SURVEY West View Add.

SECTION

TOWNSHIP

RANGE

MAP RECORDED IN

Map Book Page

Form 35, T. C. 1113, LAWRENCE & BRUCE CO., NASHVILLE

LOT	BLOCK	IMPROVEMENTS	1928	VALUE LAND	VALUE IMPTS.	1929	VALUE LAND	VALUE IMPTS.	1930	VALUE LAND	VALUE IMPTS.	1931	VALUE LAND	VALUE IMPTS.
102	5		Annally Mrs. Witz	100		Kate J P	100		Kate J P	100		Kate J P	100	
103			Mitchell B a	200		Low mfg Co.	200		Low mfg Co	200		Low mfg Co	200	
104			"	200		"	200		"	200		"	200	
105			"	200		"	200		"	200		"	200	
106			"	200		"	200		"	200		"	200	
107			"	200		"	200		"	200		"	200	
108			Jard Morris "Adm"	200		Jard Morris Adm	200		Jard Morris Adm	200		Jard Morris Adm	200	
109			pt Jones A B	67		pt Jones A B	67		Jones A B	200		Jones A B	200	
110			pt Jones A B	67		" "	67		" "	67		" "	67	
111			pt Jones A B	67		" "	67		" "	67		" "	67	
	6		pt Jones A B	66	1000	" "	66	1000	" "	66	1000	" "	66	1000
17			Stoche Miss Ethel	107		Stoche Miss Ethel	107		Stoche Miss Ethel	107		Stoche Miss Ethel	107	
18			"	107		"	107		"	107		"	107	
39			"	107		"	107		"	107		"	107	
40			"	107		"	107		"	107		"	107	
60			"	107		"	107		"	107		"	107	
61			"	107		"	107		"	107		"	107	
81			"	107		"	107		"	107		"	107	
95			"	107		"	107		"	107		"	107	
96			"	107		"	107		"	107		"	107	
97			"	107		"	107		"	107		"	107	
98			"	107		"	107		"	107		"	107	
99			"	107		"	107		"	107		"	107	
100			"	107		"	107		"	107		"	107	
101			"	107		"	107		"	107		"	107	

SURVEY J. L. White Sub New

SECTION

TOWNSHIP

RANGE

MAP RECORDED IN

Map Book Page

FORM 3 S. T. O. 68549 MARSHALL & DRUCE CO., NASHVILLE

LOT	BLOCK	IMPROVEMENTS	1928	VALUE LAND	VALUE IMPTS.	1929	VALUE LAND	VALUE IMPTS.	1930	VALUE LAND	VALUE IMPTS.	1931	VALUE LAND	VALUE IMPTS.
1			White J L	46		White J L	46		White J L			White J L		
2			"	46		"	46		"			"		
3			"	46	200	"	46	200	"			"		
4			"	46		"	46					Pagan Fred H.	450	500
5			"	46		"	46		White J L	1000		White J L	1500	1500
6			"	46		"	46		"			"		
7			"	46		"	46		"			"		500
8			"	46		"	46		East Pagan Miss Lucie	200		Pagan Miss Lucie	200	
9			Mrs Hazel M	250	300	Mrs Hazel M	250	300	Mrs Hazel M	250	300	Mrs Hazel M		
10			White J L	46		White J L	46		White J L			White J L		
11			"	46		"	46		Nonjine J B	50	500	Nonjine J B		
12			"	46		"	46		"	50		"		

SURVEY J. L. Whorton 5th St. Sub. Div.

SECTION

TOWNSHIP

RANGE

MAP RECORDED IN

Map Book "C" Page 93

Form 3 S. Y. C. - 51684 MARSHALL & BRUCE CO., HARRISVILLE

LOT	BLOCK	IMPROVEMENTS	1928	VALUE LAND	VALUE IMPTS.	1929	VALUE LAND	VALUE IMPTS.	1930	VALUE LAND	VALUE IMPTS.	1931	VALUE LAND	VALUE IMPTS.
1									Whorton J L	75		Whorton J L	75	
2									"	75		"	75	
3									"	75		"	75	
4									Edwards J L	250	1250	Edwards J L	500	1500
5									Whorton J L	75		Whorton J L	75	

SURVEY Whitten Add.

SECTION

TOWNSHIP

RANGE

MAP RECORDED IN

Map Book Page

Form 3 S. T. C. 2281

LOT	BLOCK	IMPROVEMENTS	1928	VALUE LAND	VALUE IMPTS.	1929	VALUE LAND	VALUE IMPTS.	1930	VALUE LAND	VALUE IMPTS.	1931	VALUE LAND	VALUE IMPTS.
1			Lynn Lee W "C"	100	400	Lynn Lee W "C"	100	400	Lynn Lee W "C"	100	400	Lynn Lee W "C"		
2			Baker D L	250	400	Baker D L	250	400	Baker D L	250	400	Baker D L	250	400
3			Webster Mrs J M B	45		Webster Mrs J M B	45		Webster Mrs J M B	45		Webster Mrs J M B		
4			Chadwick J M	220	700	Chadwick J M	220	700	Christophers Mrs W J	220	700	Christophers Mrs W J		
5			Sturkie H D	130		Sturkie H D	130		Sturkie H D			Sturkie H D		
6			Reid S N "C"	100	560	Reid S N "C"	100	560	Reid S N "C"	100	560	Reid S N "C"		
7			Jodd Mrs Jean Baker	45		Jodd Mrs Jean Baker	45		Jodd Mrs Jean Baker	45		Jodd Mrs Jean Baker		
8			Murphy Fannie B	100		Murphy Fannie B	100		Murphy Fannie B	100		Murphy Fannie B		
9			Churman J C	125	175	Churman J C	125	175	Churman J C	125	175	Churman J C		
10			Roberson Mary "C"	75	450	Roberson Mary "C"	75	450	Roberson Mary "C"	75	450	Roberson Mary "C"		
11			Hudgens Nathan	150	800	Hudgens Nathan	150	800	Hudgens Nathan	150	800	Hudgens Nathan		
12			Lacy W S	200	1000	Lacy W S	200	1000	Lacy W S	200	1000	Lacy W S		
13			Janders Gus "C"	150	400	Janders Gus "C"	150	400	Janders Gus "C"	150	400	Janders Gus "C"		
14			Hardy B B	200	1170	Hardy B B	200	1170	Hardy B B	200	1170	Hardy B B		
15			Sturkie H D	130		"	130		"	130		"		
16			Hardy B B	100		"	100		"	100		"		
17			Mostella Luke	150	180	Mostella Luke	150	180	Mostella Luke	150	180	Mostella Luke		
18			Goodhue E L C L	67					Nehler Allen	100	500	Nehler Allen		
19			Sturkie H D	130		Webster Mrs J M B	45		Webster Mrs J M B	45		Webster Mrs J M B		
20			Hardy B B	95		"	45		"	45		"		
21			Webster Mrs J M B	45		Webster Mrs J M B	45		Webster Mrs J M B	45		Webster Mrs J M B		
22			Goodhue E L C L	67		Jones Birtha "C"	150	500	Jones Birtha "C"	150	500	Jones Birtha "C"		
23				66		PT Wyatt Willie	100	400	PT Wyatt & Goodhue	100	400	PT Wyatt & Goodhue		
24			PT Wharton Dolph "C"	150	300	PT Wharton Dolph "C"	150	300	PT Wharton Dolph "C"	150	300	PT Wharton Dolph "C"		
			PT Cassella C J	50	200	PT Cassella C J	50	200	PT Cassella C J	50	200	PT Cassella C J		
25			M ^{rs} Owen M H	25		Washington Mary "C"	25		Washington Mary "C"	25		Washington Mary "C"		
26			Webster Mrs J M B	75		Webster Mrs J M B	75		Webster Mrs J M B	75		Webster Mrs J M B		
27			Royal David "Jr"	150	950	Royal David "Jr"	150	950	Royal David "Jr"	150	950	Royal David "Jr"		
28			Hardy B B	180	250	Hardy B B	180	250	Hardy B B	180	250	Hardy B B		
29			Ross Aaron	250	400	Ross Aaron	250	400	Ross Aaron	250	450	Ross Charity	250	400
30			Slaughter Bride	50	400	Slaughter Bride	50	400	Slaughter Bride	50	400	Slaughter Bride		
31			Burke Sarah "C"	200	500	Burke Sarah "C"	200	500	Burke Sarah "C"	200	500	Burke Sarah "C"		
32			Washington Geo "C"	100	400	Washington Geo "C"	100	400	Washington Geo "C"	100	400	Washington Geo "C"		
33			Hardy B B	150	150	Hardy B B	150	150	Hardy B B	150	150	Hardy B B		
34			Sturkie H D	130		Sturkie H D	130		Sturkie H D			Sturkie H D		
35			Kyle R E Bldg Co	62	93	Kyle R E Bldg Co	62	93	Kyle R E Bldg Co			Kyle R E Bldg Co		
36			Sturkie H D	130		Sturkie H D	130		Sturkie H D			Sturkie H D		
37			Slaughter Lynn "C"	100	250	Slaughter Lynn "C"	100	250	Slaughter Lynn "C"	100	250	Slaughter Lynn "C"		
38			M ^{rs} Owen M H	25		M ^{rs} Owen M H	25		M ^{rs} Owen M H	25		M ^{rs} Owen M H		
39			Jackson Rufus "C"	200	600	Jackson Constance	200	600	Jackson Constance "C"	200	600	Jackson Constance "C"		
40			PT Goodhue & Viola Pope	50	275	PT Goodhue & Viola Pope	50	275	PT Pope Viola "C"	75	275	PT Pope Viola "C"		
			PT Adair Luther "C"	100	400	PT Adair Luther "C"	100	400	PT Adair Luther "C"	100	400	PT Adair Luther "C"	100	400
41			PT Johnson Frank	100	400	PT Johnson Frank	100	400	PT Johnson Frank	100	400	PT Johnson Frank		
			PT Goodhue & Viola Pope	50		PT Goodhue & Viola Pope	50		PT Pope Viola "C"	75		PT Pope Viola "C"		
42			PT Johnson Frank	100		PT Johnson Frank	100		PT Johnson Frank	100		PT Johnson Frank		
43			Church			Church			Church			Church		
44			Lindsay Louie "C"	150		Lindsay Louie "C"	150		Lindsay Louie "C"	150		Lindsay Louie "C"		
45			"	200	400	"	200	400	"	200	400	"		

SURVEY *Whitten, Add.*

SECTION

TOWNSHIP

RANGE

MAP RECORDED IN

Map Book..... Page.....

Form 3 S. T. C. - 59581 MARSHALL & BRUCE CO., NASHVILLE

LOT	BLOCK	IMPROVEMENTS	1928	VALUE LAND	VALUE IMPTS.	1929	VALUE LAND	VALUE IMPTS.	1930	VALUE LAND	VALUE IMPTS.	1931	VALUE LAND	VALUE IMPTS.
46		pt McKinney Jno "C" "Est" pt Baker D J		100	300	pt McKinney Jno "C" "Est" pt Baker D J	100	300	pt McKinney Jno "C" "Est" Waller Jesse	100	300	pt McKinney Jno "C" "Est" pt Waller Jesse	200	600
47		Wafford Will		150	400	Wafford Will	150	400	Wafford Will	150	400	Wafford Will		
48		Means Jno "C"		200	300	Means Jno "C"	200	300	Means Jno "C"	200	300	Thomson Ed		
49		pt Jeemster C C Brown Janner "C"		125	285	pt Jeemster C C Brown Janner "C"	125	285	Penn J W	50	100	Penn J W		
50		" "		50	285	1/2 Dlaughter Frank "C"	25	100	" "	50		pt Dlaughter Frank "C" Brown Janner "C"	100	75
51		Brown Janner "C"		100	200	Brown Janner "C"	100	200	Brown Janner "C"	100	200	Brown Janner "C"		
52		pt Lightfoot Lizzie "C"		100	200	pt Lightfoot Lizzie "C"	100	200	pt Lightfoot Lizzie "C"	100	500	pt Lightfoot Lizzie		
53		King Mrs Lila B		45		King Mrs Lila B	45		King Mrs Lila B	45		King Mrs Lila B		

SURVEY *Wagon's Rearranged*

Block 24 + Part Blk 27 Interurban

SECTION

TOWNSHIP

MAP RECORDED IN

RANGE

Map Book Page

Form 3 S. T. D. 3381 - HANNAH & BRUCE CO., NASHVILLE

LOT	BLOCK	IMPROVEMENTS	1928	VALUE LAND	VALUE IMPTS.	1929	VALUE LAND	VALUE IMPTS.	1930	VALUE LAND	VALUE IMPTS.	1931	VALUE LAND	VALUE IMPTS.
1	1	(11) Mitchell Mrs Laura	Mitchell Mrs Laura	134	600	Mitchell Mrs Laura			Mitchell Mrs Laura	134	600	Mitchell Mrs Laura	134	600
2		"	"	133		"			" "	133		"	133	
3		"	"	133		"			" "	133		"	133	
4		Childress S L	Childress S L	50	350	Childress S L	50	350	Childress S L	50	350	Childress S L	50	350
5		(30) Purcell J J	Purcell J J	100	380	Purcell J J	100	380	Purcell J J Est	100	380	Purcell J J Est		
6		(30) McChesney Joe A	McChesney Joe A	93	350	McChesney Joe A	93	350	McChesney Joe A Est	93	350	McChesney Joe A (30)		
7		"	"	92	350	"	92	350	"	92	350	"		
8		Watson Mrs N A	Watson Mrs N A	100	300	Watson Mrs N A	100	300	Watson Mrs N A	100	300	Watson Mrs N A	200	150
9		Watson J C	Watson J C	100	400	Watson J C	100	400	Watson J C	100	400	Watson J C		
10		Ford Mrs Estelle	Ford Mrs Estelle	50	350	Ford Mrs Estelle	50	350	Ford Mrs Estelle	50	350	Ford Mrs Estelle	50	350
11		Lee J L	Lee J L	34		Lee J L	34		Lee J L	34		Lee J L		
12		"	"	33		"	33		"	33		"		
13		"	"	33		"	33		"	33		"		
14						(6) Wagon J A			(6) Wagon J A	60		Wagon J A		
15						" "			" "	60		"		
16		Wagon Mrs Cordia	Wagon Mrs Cordia	50	600	Wagon Mrs Cordia	100	600	Wagon Mrs Cordia	100	600	Wagon Mrs Cordia		
17		"	"	50	600	"	100	600	"	100	600	"		
18		"	"	100		"	100		"	100		"		
19		(5) Wagon J A	Wagon J A	100	400	Wagon J A	100	400	(6) Wagon J A	100	400	Wagon J A		
20		(7) Hollis R L	Hollis R L	100	450	Hollis R L	100	450	Hollis R L	100	450	Hollis R L	100	450
	2													
1		Duffey J S	Duffey J S	50		Duffey J S Est	50		Duffey J S Est	50		Duffey J S Est		
2		"	"	50		"	50		"	50		"		
3		Hughes J A	Hughes J A	50		Hughes J A	50		Hughes J A	50		Majors S B	60	
4		(8) Phillips Roy	Phillips Mrs Nettie	65		Phillips Mrs Nettie	65		(8) Phillips Mrs N	65		Phillips Mrs Nettie	65	
5		Ratliff S L	Ratliff S L	29		Ratliff S L	29		Ratliff S L			Ratliff Mrs L A		
6		"	"	29		"	29		"			"		
7		"	"	29		"	29		"			"		
8		"	"	28		"	28		"			"		

SURVEY *Will R. Wood Add to Bonds*

SECTION
TOWNSHIP
RANGE

MAP RECORDED IN
Map Book Page

Form 35-T, C-2381

LOT	BLOCK	IMPROVEMENTS	1928	VALUE LAND	VALUE IMPTS.	1929	VALUE LAND	VALUE IMPTS.	1930	VALUE LAND	VALUE IMPTS.	1931	VALUE LAND	VALUE IMPTS.
1	1		<i>Wood Will R. & Wife</i>	32		<i>Wood Will R. & Wife</i>	32		<i>Goodhue & Co. L.</i>			<i>Goodhue & Co. L.</i>		
2			"	32		"	32		"			"		
3			"	32		"	32		"			"		
4			"	32		"	32		"			"		
5			"	32		"	32		"			"		
6			"	32		"	32		"			"		
7			"	32		"	32		<i>Phillips man. fuel @ 100</i>			<i>Phillips man. fuel</i>		
8			"	32		"	32		" 100			"		
9			"	32		"	32		" 100			"		
10			"	32		"	32		" 100			"		
11			"	32		"	32		<i>Exc. Downer ut w</i>			<i>Downer ut w</i>		
12			"	32		"	32		" "			"		
13			"	32		"	32							
14			"	32		"	32							
15			"	32		"	32							
16			"	32		"	32		<i>Goodhue & Co. L.</i>			<i>Goodhue & Co. L.</i>		
17			"	32		"	32		"			"		
18			"	32		"	32		"			"		
19			"	32		"	32		"			"		
20			"	32		"	32		"			"		
21			"	32		"	32							
	2													
1			"	32		"	32		<i>Intelligence of G</i>			<i>Intelligence of G</i>		
2			"	32		"	32		"			"		
3			"	32		"	32		"			"		
4			"	32		"	32		"			"		
5			"	32		"	32		<i>Penn fuel</i>			<i>Penn fuel</i>		
6			"	32		"	32		"			"		
7			"	32		"	32		"			"		
8			"	32		"	32		"			"		
9			"	32		"	32							
10			"	32		"	32							
11			"	32		"	32							
12			"	32		"	32							
13			"	32		"	32							
14			"	32		"	32							
15			"	32		"	32							
16			"	32		"	32							
17			"	32		"	32							
18			"	32		"	32							
19			"	32		"	32							
20			"	32		"	32							
21			"	32		"	32							
22			"	32		"	32							
23			"	31		"	31							
24			"	31		"	31							

SURVEY Woodlawn Add.

SECTION

TOWNSHIP

RANGE

MAP RECORDED IN

Map Book Page

Form 35, T. C. 1921 H. H. HALL & BRUCE CO., NASHVILLE

LOT	BLOCK	IMPROVEMENTS	1928	VALUE LAND	VALUE IMPTS.	1929	VALUE LAND	VALUE IMPTS.	1930	VALUE LAND	VALUE IMPTS.	1931	VALUE LAND	VALUE IMPTS.
1	1		Dean L C	100		Dean L C	100		Dean L C	100		Dean L C		
2			"	100		"	100		"	100		"		
3			Rosenbaum Bros Jones Jasper "C"	8	450	Rosenbaum Bros Jones Jasper "C"	8	450	Rosenbaum Bros Jones Jasper "C"	8	450	Rosenbaum Bros Jones Jasper "C"		
4			Woodliff J J	50		Woodliff J J	50		Woodliff J J	50		Woodliff J J		
5			Ratliff J L	100	250	Ratliff J L	100	250	Ratliff J L			Ratliff Mrs L A		
6			"	100	250	"	100	250	"			"		
7			Cunningham Perry Hughes M P Exp	100	440	Cunningham Perry "C" Hughes M P Exp	100	440	Cunningham Perry "C" Hughes M P Exp	100	440	Cunningham Perry Hughes M P Exp		
8			Hood O R apt	50		Hood O R apt	50		Hood O R apt	50		Hood O R apt		
9			Bradford J M "C" Rosenbaum Bros	150		Bradford J M "C" Rosenbaum Bros	150		Bradford J M "C" Rosenbaum Bros	150		Bradford J M "C" Rosenbaum Bros		
10			Thomas A "C" Rosenbaum Bros	100	400	Thomas A "C" Rosenbaum Bros	100	400	Thomas A "C" Rosenbaum Bros	100	400	Thomas A "C" Rosenbaum Bros		
11			Rosenbaum Bros	8		Rosenbaum Bros	8		Rosenbaum Bros	8		Rosenbaum Bros		
12			Bradford J M "C"	60	300	Bradford J M "C"	60	300	Bradford J M "C"	60	300	Bradford J M "C"	60	300
13			Ratliff J L	100	250	Ratliff J L	100	250	Ratliff J L			Ratliff Mrs L A		
14			"	100	250	"	100	250	"			"		
15			Ballard Dr J C	100	250	Ballard Dr J C	100	250	Ballard Dr J C	100	250	Dixon J A	50	100
16			"	100	250	"	100	250	"	100	250	"	50	100
17			"	50		"	50		"	50	600	"	50	100
18			Rosenbaum Bros Ballard Dr J C	8		Rosenbaum Bros	8		"	8		"	50	100
19			Rosenbaum Bros Penley A E	8		Penley A E	8		Rosenbaum Bros	8		Rosenbaum Bros		
20			Rosenbaum Bros Penley A E	8		Rosenbaum Bros	8		"	8		Rosenbaum Bros		
21			Penley A E Hood O R apt Brammer Jno L	50		Penley A E Hood O R apt Brammer Jno L	50		Penley A E Hood O R apt	50		Hood O R apt Rosenbaum Bros		
22			Rosenbaum Bros Penley A E	8		Rosenbaum Bros	8		Rosenbaum Bros	8		Rosenbaum Bros		
23			Penley A E Hughes M P Exp Hood O R apt	72		Penley A E Hughes M P Exp Hood O R apt	72		Penley A E Hughes M P Exp Hood O R apt	72		Hughes M P Exp Hood O R apt		
24			Penley A E	28		"			"			"		
25			"	28		"			"			"		
26			"			"			"			"		
27			Brammer Jno L	30		Brammer Jno L	30							
28			Duncan Chas O	10		Duncan Chas O	10		Duncan Chas O	10		Duncan Chas O Est.		
29			Penley A E	28		Brammer Jno L	70							
30			"	28		"	70							
31			"	28		"	70							
32			"	28		"	70							
33			"	28		"	70							
34			"	28		"	70							
35			Rosenbaum Bros Ballard Dr J C	8		Rosenbaum Bros Ballard Dr J C	8		Ballard Dr J C	50		Ballard Dr J C		
36			"	50		"	50		"	50		"		
37			Woodliff Mrs L Daniel Mrs Jessie	50		Woodliff Mrs L Daniel Mrs Jessie	50		Woodliff Mrs L Daniel Mrs Jessie	50		Daniel Mrs Jessie L		
38			Woodliff Lillian S	50		Woodliff Lillian S	50		Woodliff Lillian S	50		Woodliff Lillian S		
39			Ratliff J L	100	250	Ratliff J L	100	250	Ratliff J L			Ratliff Mrs L A		
40			"	100	250	"	100	250	"			"		
41			Bradford J M	75		Bradford J M "C"	75		Bradford J M "C"	75		Bradford J M "C"	75	
42			"	75		"	75		"	75		Elizabeth Bedg & Loan Bradford J M "C"	75	
43			Penley A E	28	370	Penley A E	28	370	Penley A E	50	370	Penley A E		
44			"	28		"			"	50		"		
45			Hughes M P Exp Hood O R apt	72		Hughes M P Exp Hood O R apt	72		Hughes M P Exp Hood O R apt	72		Hughes M P Exp Hood O R apt		

SURVEY Woodlawn Add.

SECTION
 TOWNSHIP
 RANGE

MAP RECORDED IN

Map Book Page

Form 3 S. T. C. - 59081 MARSHALL & BRUCE CO., NASHVILLE

LOT	BLOCK	IMPROVEMENTS	1928	VALUE LAND	VALUE IMPTS.	1929	VALUE LAND	VALUE IMPTS.	1930	VALUE LAND	VALUE IMPTS.	1931	VALUE LAND	VALUE IMPTS.
46	1	1/2 Hughes M P East	1/2 Hughes M P East	72		1/2 Hughes M P East	72		1/2 Hughes M P East	72		1/2 Hughes M P East		
47		Wood O Right	Wood O Right	50		Wood O Right	50		Wood O Right	50		Wood O Right		
48		Rosenbaum Bros	Rosenbaum Bros	7		Rosenbaum Bros	7		Rosenbaum Bros	7		Rosenbaum Bros		
49		Armstrong Jno W	Armstrong Jno W	20		Armstrong Jno W	20		Armstrong Jno W	20		Armstrong Jno W		
50		Rosenbaum Bros	Rosenbaum Bros	7		Rosenbaum Bros	7		Rosenbaum Bros	7		Rosenbaum Bros		
51		Armstrong Jno W	Armstrong Jno W	20		Armstrong Jno W	20		Armstrong Jno W	20		Armstrong Jno W		
52		Armstrong Jno W	Armstrong Jno W	20		Armstrong Jno W	20		Armstrong Jno W	20		Armstrong Jno W		
52		Wright D R	Wright D R	150	350	Wright D R	150	350	Wright D R	150	350	Wright D R		
	2	Pullen S W	Pullen S W	150		Pullen S W	150		Pullen S W	150		Pullen S W		
		1/2 Hughes M P East	1/2 Hughes M P East	72		1/2 Hughes M P East	72		1/2 Hughes M P East	72		1/2 Hughes M P East		
		1/2 Wood O Right	1/2 Wood O Right	50		1/2 Wood O Right	50		1/2 Wood O Right	50		1/2 Wood O Right		
2		Ward J S Ragan	Ward J S Ragan	100	400	Ward J S Ragan	100	400	Ragan Mrs Minnie	100	400	Ragan Mrs Minnie		
3		Armstrong Jno W	Armstrong Jno W	100	300	Armstrong Jno W	100	300	Armstrong Jno W	100	300	Armstrong Jno W		
4		"	"	60		"	60		"	60		"		
5		"	"	60		"	60		"	60		"		
6		Maloney Mrs Mrs	Maloney Mrs Mrs	50		Maloney Mrs Mrs	50		Maloney Mrs Mrs	50		Taylor W J	50	
7		Wood M A	Wood M A	25	300	Wood M A	25	300	Wood M A	25	300	Wood M A		
8		"	"	25		"	25		"	25		"		
9		Wharton J L	Wharton J L	50	300	Wharton J L	50	300	Wharton J L	50	300	Wharton J L		
10		"	"	50	300	"	50	300	"	50	300	"		
11		Wharton J L	Wharton J L	45		"	45		"	45		"		
12		"	"	45		"	45		"	45		"		
13		Wharton J L	Wharton J L	45	500	"	45	500	"	45	500	"		
14		"	"	45		"	45		"	45		"		
15		Cook J A	Cook J A	30	160	Cook J A	30	160	Cook J A	30	160	Cook J A		
16		"	"	30		"	30		"	30		"		
17		Pendley A E	Brown Jno L	28		Brown Jno L	28							
18		"	"	28		"	28							
19		Brown Jno L	Brown Jno L	30		Brown Jno L	30		Brown Mrs Mattie	30		Brown Mrs Mattie		
20		"	"	30		"	30		"	30		"		
21		1/2 Hughes M P East	1/2 Hughes M P East	72		1/2 Hughes M P East	72		1/2 Hughes M P East	72		1/2 Hughes M P East		
22		1/2 Wood O Right	1/2 Wood O Right	50		1/2 Wood O Right	50		1/2 Wood O Right	50		1/2 Wood O Right		
23		Howard Grant "C"	Howard Grant "C"	100	300	Howard Grant "C"	100	300	Howard Grant "C"	100	300	Howard Grant "C"		
23		Brown Jno L	Brown Jno L	75	150	Brown Jno L	75	150	Brown Mrs Mattie	75	150	Brown Mrs Mattie		
24		McCoy E D	McCoy E D	25		McCoy E D	25		McCoy E D	25		McCoy E D		
25		"	"	25		"	25		"	25		"		
26		"	"	25		"	25		"	25		"		
27		"	"	40	450	"	40	450	McCoy J B	40	450	McCoy J B	40	90
28		"	"	40	450	"	40	450	McCoy E D	40	450	McCoy E D		
29		Cook J A	Cook J A	75	75	Cook J A	75	75	Cook J A	75	75	Cook J A		
30		Munnally E R	Munnally E R	40	250	Munnally E R	40	250	Munnally E R	40	250	Munnally E R		
31		PT " "	PT " "	10		PT " "	10		PT " "	10		PT " "		
32		Wharton J L	Wharton J L	45		Wharton J L	45		Wharton J L	45		Wharton J L		
33		"	"	45		"	45		"	45		"		
34		"	"	45		"	45		"	45		"		
35														
36		Wharton J L	Wharton J L	50	300	Wharton J L	50	300	Wharton J L	50	300	Wharton J L		
37		"	"	50		"	50		"	50		"		

SURVEY Woodlawn Add to Yards

SECTION

TOWNSHIP

RANGE

MAP RECORDED IN

Map Book Page

Form 3 S. T. C. - 68028 MARSHALL & BRUCE CO., NASHVILLE

LOT	BLOCK	IMPROVEMENTS	1928	VALUE LAND	VALUE IMPTS.	1929	VALUE LAND	VALUE IMPTS.	1930	VALUE LAND	VALUE IMPTS.	1931	VALUE LAND	VALUE IMPTS.
39	3													
40														
41														
42														
1	4		pt Davis Mrs Sallie J	150	1300	pt Davis Mrs Sallie J	150	1300	pt Davis Mrs Sallie J	150	1300	pt Davis Mrs Sallie J	150	1300
2														
3														
4														
5			W ² Hale Hattie "Gum" E	150	500	W ² Hale Hattie "Gum" E	150	500	W ² Hale Hattie "Gum" E	150	500	W ² Hale Hattie "Gum" E	150	500
6														
7			Lynch C E	100		Lynch Mrs C E	100		Lynch Mrs C E	100		Lynch Mrs C E	100	
8			Whorton J L	100	700	Whorton J L	100	700	Whorton J L	100	700	Whorton J L	100	700
9			Waldrop Mrs W P	100	300	Lynch Mrs C E	100	300	Lynch Mrs C E	100	300	Lynch Mrs C E	100	300
10			Brewer Mrs Minnie L	170	500	Brewer Mrs Minnie L	170	500	Brewer Mrs Minnie L	170	500	Brewer Mrs Minnie L	170	500
11			N ² Lynch "E" E	80		N ² Lynch "E" E	80		N ² Lynch "E" E	80		N ² Lynch "E" E	80	
12			Lynch C E	100	350	Lynch Mrs C E	100	350	all " "	100	350	all " "	100	350
13			Huff Mrs R N	150	350	Huff Mrs R N	150	350	Huff Mrs R N	150	350	Huff Mrs R N	150	350
14			Exc Brewer Mrs J	100	600	Brewer Mrs J	100	600	Brewer Mrs Mattie	100	600	Brewer Mrs Mattie	100	600
15														
16			McDonald W E	75	1200	McDonald W E	75	1200	McDonald W E	75	1200	McDonald W E	75	1200
17			"	75		"	75		"	75		"	75	
18			"	75		"	75		"	75		"	75	
19			"	75		"	75		"	75		"	75	
20			Brown A Jerry	17		Brown A Jerry	17		Brown A Jerry	17		Brown A Jerry	17	
21			"	18		"	18		"	18		"	18	
22			McDaniel J A	75	500	McDaniel J A	75	500	McDaniel J A	75	500	McDaniel J A	75	500
23			McDonald W E	200	300	McDonald W E	200	300	McDonald W E	200	300	McDonald W E	200	300
24														
25			Duncan Mrs Lucy	75	250	Duncan Mrs Lucy	75	250	Duncan Mrs Lucy	75	250	Duncan Mrs Lucy	75	250
26			"	75	250	"	75	250	"	75	250	"	75	250
27			Little W J	200	500	Little W J	200	500	Little W J	200	500	Banks J E	300	350
28			Bloch Mrs A	50	334	Bloch Mrs A	50	334	Bloch Mrs A	50	334	Bloch Mrs A	50	334
29			Molloy R J	200	600	Molloy R J	200	600	Molloy R J	200	600	Molloy R J	200	600
30			Powell S C	400	200	Powell S C	400	200	Powell S C	400	200	Powell S C	400	200
31			Bloch Mrs A	50	333	Bloch Mrs A	50	333	Bloch Mrs A	50	333	Bloch Mrs A	50	333
32			"	50	333	"	50	333	"	50	333	"	50	333
33			"	50		"	50		"	50		"	50	
34														
35														
36														
37			pt Whorton J L	100		pt Whorton J L	100		pt Whorton J L	100		pt Whorton J L	100	
38			pt Davis Mrs Sallie J	150		pt Davis Mrs Sallie J	150		pt Davis Mrs Sallie J	150		pt Davis Mrs Sallie J	150	

SURVEY Wood Lawn Add

SECTION

TOWNSHIP

RANGE

MAP RECORDED IN

Map Book

Page

Form 3 S. T. C. 68228 MARSHALL & BRUCE CO., NASHVILLE

LOT	BLOCK	IMPROVEMENTS	1928	VALUE LAND	VALUE IMPTS.	1929	VALUE LAND	VALUE IMPTS.	1930	VALUE LAND	VALUE IMPTS.	1931	VALUE LAND	VALUE IMPTS.
1	5		Brown Jno L	25		Brown Jno L	25		Brown Mrs Mattie			Brown Mrs Mattie		
2			Rosenbaum Bros	38		Rosenbaum Bros	38		Rosenbaum Bros	38		Rosenbaum Bros	38	
3			"	38		Brown Jno L	20		Brown Mrs Mattie	38		Brown Mrs Mattie	38	
4			"	37		Rosenbaum Bros	37		Rosenbaum Bros	37		Rosenbaum Bros	37	
5			Stoeps Miss Ethel	25		Stoeps Miss Ethel	25		Stoeps Miss Ethel	25		Stoeps Miss Ethel	25	
6			"	25		Brown Jno L	20		Brown Mrs Mattie	25		Brown Mrs Mattie	25	
7			E= Woodliff Madeline & Daniel Mrs Jennie &	25	50	E= Woodliff Madeline & Daniel Mrs Jennie &	25	50	E= Woodliff Madeline & Daniel Mrs Jennie &	25	50	E= Woodliff Madeline & Daniel Mrs Jennie &	25	50
8			E= Woodliff Madeline & Daniel Mrs Jennie &	25		E= Woodliff Madeline & Daniel Mrs Jennie &	25		E= Woodliff Madeline & Daniel Mrs Jennie &	25		E= Woodliff Madeline & Daniel Mrs Jennie &	25	
11	6		W= Sturkie D W PT Patterson J L	100	63	W= Sturkie D W PT Patterson J L	100	63	W= Sturkie D W PT Patterson J L	100	63	W= Sturkie D W PT Patterson J L	100	63
2			PT " " "	62		PT " " "	62		" " "			" " "		
3			W= Sturkie D W	100		W= Sturkie D W	100		" " "			" " "		
3			Waldrop Buck	150	600	Waldrop Buck	150	600	Waldrop Buck	150	600	Waldrop Buck	150	600
4														
5			1/2 Hughes M P Ex 1/2 Hood O R apt	72	50	1/2 Hughes M P Ex 1/2 Hood O R apt	72	50	1/2 Hughes M P Ex 1/2 Hood O R apt	72	50	1/2 Hughes M P Ex 1/2 Hood O R apt	72	50
6			Johnson J L	250	550	Revera Luthor	250	550	Revera Luthor	250	550	Revera Luthor	250	550
7			Hogue W J	200	600	Hogue W J	200	600	Hogue W J	200	600	Hogue W J	200	600
8			Waldrop Buck	180	700	Waldrop Buck	180	700	Waldrop Buck	180	700	Waldrop Buck	180	700
9			Bloch Mrs A	150	450	Bloch Mrs A	150	450	Bloch Mrs A	150	450	Bloch Mrs A	150	450
10			Ford J B	400	600	Ford J B	400	600	Ford J B	400	600	Ford J B	400	600
11			ward Effie Boyd	200	800	ward Effie Boyd	200	800	ward Effie Boyd	200	800	ward Effie Boyd	200	800
12			Rutledge & Son	150		Rutledge & Son	150		Rutledge & Son	150		Rutledge & Son	150	
13			"	250	375	"	250	375	"	250	375	"	250	375
14			"	250	375	"	250	375	"	250	375	"	250	375
1	7		Surrentine Geo E	50	400	Surrentine Geo E			Surrentine Geo E	200	400	Surrentine Geo E		
2			Hood O R apt	100		Hood O R apt	100		Mitchell J M Hood O R apt	250	100	Hood O R apt		
3			Mitchell Madeline	50	350	Mitchell Madeline	50	350	Mitchell Madeline	50	350	Mitchell Madeline	50	350
4			"	50	350	"	50	350	"	50	350	"	50	350
5			Chuman J W	100		Chuman J W	100		Chuman J W	100		Chuman J W	100	
6			"	100		"	100		"	100		Shover Walter L wife	300	900
7			Winson J H	200		Winson J H	200		Winson J H	200		Winson J H	200	
8			Rainey J M apt	200	300	Rainey J M apt	200	300	Harvey J M apt	200	300	Harvey J M apt	200	300
9			Rogers Mrs E B	150	800	Nicholson C M	200	900	Nicholson C M	200	900	Nicholson C M	200	900
10			Rutledge & Son	150		Rutledge & Son	150		Rutledge & Son	150		Rutledge & Son	150	
11			"	150		"	150		"	150		"	150	
12			"	150		"	150		"	150		"	150	
13			M=Clendon D D	200	900	M=Clendon D D	200	900	M=Clendon D D	200	900	M=Clendon D D	200	900
14			Herring J L	150		Strickland Mrs M	250	600	Strickland Mrs M	250	600	Strickland Mrs M	250	600
1	8		E= Simley J H W= Owens A J	75	900	E= Simley J H W= Owens A J	75	900	E= Simley J H W= Owens A J	75	900	E= Simley J H W= Owens A J	75	900
2			W= Owens A J	150	1200	W= Owens A J	150	1200	W= Owens A J	150	1200	W= Owens A J	150	1200
3			E= Simley J H	75		E= Simley J H	75		E= Simley J H	75		E= Simley J H	75	
4			W= Owens A J	150		W= Owens A J	150		W= Owens A J	150		W= Owens A J	150	
5			Powell S C	150		Powell S C	150		Powell S C	150		Powell S C	150	
6			Owen J H	200	400	Owen J H	200	400	Owen J H	200	400	Owen J H	200	400
7			Stoeps Miss Ethel	200	1000	Stoeps Miss Ethel	200	1000	Repant Mrs Mary	200	800	Repant Mrs Mary	200	800

SURVEY Wood Lawn Add

SECTION

TOWNSHIP

RANGE

MAP RECORDED IN

Map Book Page

Form 3 S. T. C. 58028 MARSHALL & BRUCE CO., NASHVILLE

LOT	BLOCK	IMPROVEMENTS	1928	VALUE LAND	VALUE IMPTS.	1929	VALUE LAND	VALUE IMPTS.	1930	VALUE LAND	VALUE IMPTS.	1931	VALUE LAND	VALUE IMPTS.
8	8		Powell J C	150		Powell J C	150		Guena R a J	200		Guena L a J		
9			Cox J J	150		Cox J J	150		Cox J J	150		Cox J J		
10			Robertson J L	150		Robertson J L	150		Robertson J L	150		Robertson J L		
11			Goodhue E L C L	100	600	Goodhue E L C L	100	600	Goodhue E L C L	100	600	Goodhue E L C L	100	600
12		fac	Hood O R	50		Hood O R	50		Battles Praston	250		Battles Praston	250	
13			Battles W A	150	800	Battles W A	150	800	Battles W A	150	800	Battles W A		
14			" "	150		" "	150		" "	150		" "		
15			pt Rogers E a "jr"	300	900	pt Rogers E a "jr"	300	900	pt Rogers E a "jr"	300	900	pt Rogers E a "jr"		
16			all " "			all " "			all " "			all " "		
17			Richardson J J	300	600	Richardson Mrs Ruth	300	600	Richardson Mrs Ruth	300	600	Richardson Mrs Ruth		
18			Martin Mrs Sue J	300	700	Martin Mrs Sue J	300	700	Martin Mrs Sue J	300	700	Martin Mrs Sue J		
19			Robertson J L	200	800	Robertson J L	200	800	Robertson J L	200	800	Robertson J L		
20		pt pt	William Ben "C"	200	700	pt Williams J C	200	700	pt Williams J C	200	700	pt Williams J C		
21			Cox J J	150	700	all " "	150	700	all " "	150	700	all " "		
22			Allsup H W	250	700	Allsup H W	250	700	Allsup H W	250	700	Allsup H W		
23			Hackley Kent & Alice M	600	1350	Hackley Kent & Alice M	600	1350	Hackley Kent & Alice M	600	1350	Hackley Kent & Alice M		
24			McEntire O G	300		McEntire O G	300		McClain Minet	400		McClain Minet		
25			Hephina Mrs Sarah M	300	850	Hephina Mrs Sarah M	300	850	Hephina Mrs Sarah M	300	850	Hephina Mrs Sarah M		
26			William Ben "C"	200	500	William Ben "C"	200	500	William Ben "C"	200	500	William Ben "C"		
27		pt pt	Wharton Mrs Minnie L	300	1500	Wharton Mrs Minnie L	300	1500	Wharton Mrs Minnie L	300	1500	Wharton Mrs Minnie L		
28			all " "	200	900	all " "	200	900	all " "	200	900	all " "		
1	9		Chadwick J M	200		Chadwick J M	200		Christopher Mrs W J	200	100	Christopher Mrs W J		
2			Spradlin Mrs Mary E	300	700	Spradlin Mrs Mary E	300	700	Spradlin Mrs Mary E	300	700	Spradlin Mrs Mary E		
3			Turner Mrs Sallie			Turner Mrs Sallie			Turner Mrs Sallie	300	550	Turner Mrs Sallie		
4			Payne M D	300	900	Payne M D	300	900	Payne M D	300	900	Payne M D		
5			Burnett Phil W	200	1500	Burnett Phil W	200	1500	Burnett Phil W	200	1500	Burnett Phil W		
6			" "	200	1500	" "	200	1500	" "	200	1500	" "		
7			Wilson L J Mrs	100	1300	Wilson L J Mrs	100	1300	Wilson L J Mrs	100	1300	Wilson L J Mrs		
8			" "	100		" "	100		" "	100		" "		
9			Robertson J L	175	800	Robertson J L	175	800	Robertson J L	175	800	Robertson J L		
10			Ward & C. Brannon	150	700	Ward & Brannon	150	700	Ward & Brannon	150	700	Ward & Brannon	150	700
11			Lutton Mrs M J	200	800	Lutton Mrs M J	200	800	Lutton Mrs M J	200	800	Lutton Mrs M J		
12			" "	200		" "	200		" "	200		" "		
13			Ward & C. Brannon	150		Ward & Brannon	150		Ward & Brannon	150		Ward & Brannon	150	
14			Robertson J L	175		Robertson J L	175		Robertson J L	175		Robertson J L		
15			Wilson L J Mrs	13		Wilson L J Mrs	13		Wilson L J Mrs	13		Wilson L J Mrs		
16			" "	12		" "	25		" "	12		" "		
17			Spradlin Mrs Mary E	100		Spradlin Mrs Mary E	100		Spradlin Mrs Mary E	100		Spradlin Mrs Mary E		
18			Roebuck Mrs	37		Roebuck Mrs	37		Roebuck Mrs	37		Roebuck Mrs		
19			Spradlin Mrs Mary E	100		Spradlin Mrs Mary E	100		Spradlin Mrs Mary E	100		Spradlin Mrs Mary E		
20		pt	Garnier D L	75	600	Garnier D L	75	600	Garnier D L	75	600	Garnier D L		
21		pt	Rhea Joe	80		Rhea Joe	80		Rhea Joe	80		Rhea Joe		
22		pt	Garnier D L	75	1000	Garnier D L	75	1000	Garnier D L	75	1000	Garnier D L		

SURVEY Woodlawn Add Cont'd

SECTION

TOWNSHIP

RANGE

MAP RECORDED IN

Map Book Page

Form 5 S. T. C. - 68028 MARSHALL & BRUCE CO., NASHVILLE

LOT	BLOCK	IMPROVEMENTS	1928		1929		1930		1931		VALUE LAND	VALUE IMPTS.	
			VALUE LAND	VALUE IMPTS.	VALUE LAND	VALUE IMPTS.	VALUE LAND	VALUE IMPTS.	VALUE LAND	VALUE IMPTS.			
1	10	pt Home Harry	400	500	pt Home Harry	400	500	pt Home Harry	400	500	pt Home Harry		
2		Gannan D F	75	82.5	Hecht Hugo	150	700	Hecht Hugo	150	700	Hecht Hugo		
3		Griffins S J	200	900	Griffins S J	200	900	Griffins S J	200	900	Griffins S J		
4		Spradlin Mary E	100	350	Spradlin Mary E	100	350	Spradlin Mrs Mary E	100	350	Spradlin Mrs Mary E		
5		"	100	350	"	100	350	"	100	350	"		
6		Geato R R	1000	400	Geato R R	1000	400	Geato R R	1000	400	Geato R R		
1	11												
2													
3		Sawyer C D Exec	100										
4													
5													
6		Greenman Mrs Sicilia C	300	1200	Greenman Mrs Sicilia C	300	1200	Greenman Mrs Sicilia C	300	1200	Greenman Mrs Sicilia C		

SURVEY *Wright Addition To Commons Add.*

SECTION

TOWNSHIP

RANGE

MAP RECORDED IN

Map Book..... Page.....

Form 3 S. Y. C. - 68028 MARSHALL & BRUCE CO., NASHVILLE

LOT	BLOCK	IMPROVEMENTS	1928	VALUE LAND	VALUE IMPTS.	1929	VALUE LAND	VALUE IMPTS.	1930	VALUE LAND	VALUE IMPTS.	1931	VALUE LAND	VALUE IMPTS.
1														
2		<i>Etowah Realty Co</i>				<i>Etowah Realty Co</i>			<i>Etowah Realty Co.</i>			<i>Etowah Realty Co.</i>		
3		<i>pt Ware Mary "c"</i>		25		<i>pt Ware Mary "c"</i>	25		<i>pt Ware Mary "c"</i>	25		<i>pt Ware Mary "c"</i>		
(4)		<i>Ware Mary "c"</i>		25	350	<i>Ware Mary "c"</i>	25	350	<i>all " "</i>	25	350	<i>all " "</i>		

SURVEY R. R Yeats

SECTION

TOWNSHIP

RANGE

MAP RECORDED IN

Map Book Page

Form 3 S. T. G. - 68346 MARSHALL & BRUCE CO., NASHVILLE

acres	LOT	BLOCK	IMPROVEMENTS	1928	VALUE LAND	VALUE IMPTS.	1929	VALUE LAND	VALUE IMPTS.	1930	VALUE LAND	VALUE IMPTS.	1931	VALUE LAND	VALUE IMPTS.	
13.3	1	A														
7.2	2															
13.3	3															
7.2	4															
13.3	5			Sounders Green Victoria	15		Sounders Green Victoria	15								
7.2	6			"	15		"	15								
13.3	7			"	15		"	15								
7.2	8			"	15		"	15								
		B														
	1						Watson J H & J D	30			Watson Harrison	30		Watson Herman A	30	
	2						" " "	30			" " "	30		"	30	
	3			Black Jns F	20		Black Jns F	20			Black Luther	20	100	Black Luther		
	4			"	20		"	20			"	20		"		
	5			Sounders Green			Sounders Green				Sounders Green			Sounders Green		
	6			"			"				"			"		
	7			"			"				"			"		
	8			"			"				"			"		
	9			Wharton J L			Stocho Miss Sta	334			Stocho Miss Sta	334		Nowkins A L	200	600
	10			"			"	333			"	333		"	200	
	11			"			"	333			"	333		"	200	
	12			Smellgrove J A	25	300	Smellgrove J A	25	300					Watson J H & J D		
	13			Watson J H & J D	30		Watson J H & J D	30						Watson J H		
	14			Dubbey J S	70	50	Dubbey J S "Est"	70	50		Dubbey J S Est	70	50	Dubbey J S Est		
	15		Agricola J S			Agricola J S				L. Loueman	50		Henzberg J L	50		
11.7	16		Watson J H & J D			Watson J H & J D							Watson J H			
9	17		"			"							Watson Jns D			
9	18		"			"							"			
9.9	19		"			"							Watson J H			
7.5	20		"			"							Watson Jns D			
3.4	21		Talley F G	65		Watson Herman	65						"			
	22		Yeats R R	100	1200	Yeats R R	100	1200		Yeats R R	100	1200	Yeats R R			
		A														
	1						Lee R J				Lee R J			Lee R J		
	2						"				"			"		
	3						"				"			"		
	4						"				"			"		
	5			Sounders Green Victoria	15		Sounders Green Victoria	15			Lee R J	15		Sounders Green Victoria		
	6			"	15		Lee R J				Lee R J			Sounders Green Victoria		
	7			"	15		Sounders Green Victoria	15			Sounders Green Victoria	15		Lee R J		
	8			"	15		Lee R J				Lee R J			Sounders Green Victoria		
	9			"	15		Sounders Green Victoria	15			Sounders Green Victoria	15		Lee R J		
	10						Lee R J				Lee R J			Lee R J		
	11					Watson J H & J D	50						Watson J H			

SURVEY *R R yeats*

SECTION

TOWNSHIP

RANGE

MAP RECORDED IN

Map Book..... Page.....

Form 3 S. T. C. - 68845 MARSHALL & BRUCE CO., NASHVILLE

LOT	BLOCK	IMPROVEMENTS	1928	VALUE LAND	VALUE IMPTS.	1929	VALUE LAND	VALUE IMPTS.	1930	VALUE LAND	VALUE IMPTS.	1931	VALUE LAND	VALUE IMPTS.
12	A					Watson J. H. & J. D.	50		Cox J. W.	75	200	Abbott & Little	300	100
13						"	50		Exr Biddle C. J.			Biddle C. J.		
14						Watson Herman A.	30		Watson Herman A.	30		Watson Herman A.		
15		Exr Watson Herman A.	30			"	30		" "	30		"		
16						"	45		" "	45		"		
17						Lee R. J.			Lee R. J.			Lee R. J.		
18						"			"			"		
19						"			"			"		
20									Simpson Otis	50		Simpson Otis		
21									"	50		"		
22									"	50		"		
23									"	50		"		
24									"	50		"		
25						Moore R. C.	50	200	Moore R. C.	50	200	Moore R. C.	50	200
26		Exr Banks J. E.		50		Banks J. E.	50		Banks J. E.	50		Banks J. E.		
27		"		50		"	50		"	50		"		

SURVEY R. P. Yeats + W. A. Barksdale Add

SECTION

TOWNSHIP

RANGE

MAP RECORDED IN

Map Book Page

Form 3 S. T. C. - 68345 MARSHALL & BRUCE CO., NASHVILLE

LOT	BLOCK	IMPROVEMENTS	1928	VALUE LAND	VALUE IMPTS.	1929	VALUE LAND	VALUE IMPTS.	1930	VALUE LAND	VALUE IMPTS.	1931	VALUE LAND	VALUE IMPTS.
1	1		Franklin W L	25		Franklin W L	25		Franklin W L	25		Franklin W L		
2			"	25		"	25		"	25		"		
3			"	25		"	25		"	25		"		
4			"	25		"	25		"	25		"		
5			Yeats R R	25		Yeats R R	25		Yeats R R			Yeats R R		
6			"	25		"	25		"			"		
7			Exc Smith M J W	25		Smith M J W	25		Palmer E P	63		Palmer E P		
8			Exc " "	25		" "	25		"	62		"		
9			Exc Wright Mrs R M			Exc Wright Mrs R M			Exc Wright Mrs R M			Exc Wright Mrs R M		
10			"			"			"			"		
11			Exc Wright Mrs R M			Exc Wright Mrs R M			Wright Mrs R M			Wright Mrs R M		
12			"			"			"			"		
13			Exc Wright Mrs R M			Exc Wright Mrs R M			Wright Mrs R M			Wright Mrs R M		
14			Exc " "			Exc " "			"			"		
15			Courtyman W H	10		Courtyman W H	10		Jones W J @ Courtyman W H			Jones W J		
16			"	10		"	10		Courtyman W H			"		
17			"	10		"	10		"			Barksdale J		
18			"	10		"	10		"			"		
19			"	10		"	10		"			"		
20			"	10		"	10		"			"		
21			"	10		"	10		"			"		
22			"	10		"	10		"			"		
23			"	10		"	10		"			"		
24			"	10		"	10		"			"		
25			"	10		"	10		"			"		
26												"		
27			Exc Wright Mrs R M			Exc Wright Mrs R M			Wright Mrs R M			Wright Mrs R M		
28			"			"			"			"		
29			"			"			"			"		
30			"			"			"			"		
31			"			"			"			"		
32			"			"			"			"		
33			"			"			"			"		
34			"			"			"			"		
35			"			"			"			"		
36			"			"			"			"		
37			"			"			"			"		
38			"			"			"			"		
39			"			"			"			"		
40			"			"			"			"		
41			Exc Wright Mrs R M			Exc Wright Mrs R M			Wright Mrs R M			Wright Mrs R M		
42			Exc " "			Exc " "			"			"		

SURVEY R R Yeats + W. A Barksdale

SECTION

TOWNSHIP

RANGE

MAP RECORDED IN

Map Book..... Page.....

Form 3 S. T. C. - 58346 MARSHALL & BRUCE CO., NASHVILLE

LOT	BLOCK	IMPROVEMENTS	1928	VALUE LAND	VALUE IMPTS.	1929	VALUE LAND	VALUE IMPTS.	1930	VALUE LAND	VALUE IMPTS.	1931	VALUE LAND	VALUE IMPTS.
1	2		Hankins Robt L			Hankins Robt L			Hoffbert C R	70	500	Hoffbert C R		
2			"			"			"	70		"		
3			"			"			"	70		"		
4			"			"			"	70		"		
5			"			"			"	70		"		
6			"			"			"	70		"		
7			"			"			"	70		"		
8			"			"			"	70		"		
9			"			"			"	70		"		
10			"			"			"	70		"		
1	3		Calvin W A	10	60	Calvin W A	10	60	Calvin W A			Calvin W A		
2			"	10		"	10		"			"		
3			"	10		"	10		"			"		
4			"	10		"	10		"			"		
5			"	10		"	10		"			"		
6			"	10		"	10		"			"		
7			"	10		"	10		"			"		
8			"	10		"	10		"			"		
9			"	10		"	10		"			"		
10			"	10		"	10		"			"		
11			"	10		"	10		"			"		
12			"	10		"	10		"			"		
13			"	10		"	10		"			"		
14			"	10		"	10		"			"		
15			"	10		"	10		"			"		
16			"	10		"	10		"			"		
17			"	10		"	10		"			"		
18			"	10		"	10		"			"		
19			"	10		"	10		"			"		
20			"	10		"	10		"			"		
21			"	10		"	10		"			"		
22			"	10		"	10		"			"		
23			"	10		"	10		"			"		
24			"	10		"	10		"			"		
25			"	10		"	10		"			"		
26			"	10		"	10		"			"		
27			"	10		"	10		Hoffbert C R	100		Hoffbert C R		
27														
28			"	10		"			"	100		"		
29			"	10		"			Calvin W A			Calvin W A		

Both of Hankins addresses etc 1 to 27 Dec 1/28
 Robert J Hankins addresses etc 1 to 27 Dec for 1929
 1930
 1931

SURVEY R R Yeats + W. A Barksdale

SECTION
 TOWNSHIP
 RANGE

MAP RECORDED IN
 Map Book Page

Form 3 S. T. C. - 68345 MARSHALL & DRUCE CO., NASHVILLE

LOT	BLOCK	IMPROVEMENTS	1928	VALUE LAND	VALUE IMPTS.	1929	VALUE LAND	VALUE IMPTS.	1930	VALUE LAND	VALUE IMPTS.	1931	VALUE LAND	VALUE IMPTS.
30	3		Colvin W.A	10		Colvin W.A			Colvin W.A			Colvin W.A		
31			"	10		"			"			"		
32			"	10		"			"			"		
33			"	10		"			"			"		
34			"	10		"			"			"		
35			"	10		"			"			"		
36			"	10		"			"			"		
37			"	10		"			"			"		
38			"	10		"			"			"		
1	4	Face Gantman Cecil B	Gantman Cecil B			Gantman Cecil B			Gantman Cecil B			Gantman Cecil B		
2		"	"			"			"			"		
3		"	"			"			"			"		
4		"	"			"			"			"		
5		"	"			"			"			"		
6		"	"			"			"			"		
7		"	"			"			"			"		
8		"	"			"			"			"		
9		"	"			"			"			"		
10		"	"			"			"			"		
11		"	"			"			"			"		
12		"	"			"			"			"		
13		"	"			"			"			"		
14		"	"			"			"			"		
15		"	"			"			"			"		
16		"	"			"			"			"		
17		"	"			"			"			"		
18		"	"			"			"			"		
19		"	"			"			"			"		
20		"	"			"			"			"		
21		"	"			"			"			"		
22		"	"			"			"			"		
23		"	"			"			"			"		
24		Yeats R R	Yeats R R			Yeats R R			Yeats R R Brooks also 4	25	250	Yeats R R Brooks also 7		
25		"	"			"			Yeats R R			Yeats R R		
26		"	"			"			"			"		

SURVEY R. R. Yeats + W. A. Barksdale

SECTION

TOWNSHIP

RANGE

MAP RECORDED IN

Map Book Page

Form 3 S. T. C. - 88345 MARSHALL & BRUCE CO., NASHVILLE

LOT	BLOCK	IMPROVEMENTS	1928	VALUE LAND	VALUE IMPTS.	1929	VALUE LAND	VALUE IMPTS.	1930	VALUE LAND	VALUE IMPTS.	1931	VALUE LAND	VALUE IMPTS.
27	4		Yeats R R			Yeats R R			Shampton D J			Shampton D J		
28			"			"			"			"		
29			"			"			"			"		
30			"			"			"			"		
31			"			"			"			"		
32			"			"			"			"		
33			"			"			"			"		
34			"			"			"			"		
35			"			"			"			"		
36			"			"			"			"		
37			"			"			"			"		
38			"			"			"			"		
39						Shampton D J			"			"		
40						"			"			"		
41						"			"			"		
42						"			"			"		
43						"			"			"		
44						Pitts J M			Johnson Moses			Johnson Moses		
45						"			"			"		
46						"			"			"		
47						"			"			"		
48						"			"			"		
49						"			"			"		
50						"			"			"		
51						"			"			"		
52						"			"			"		
53						"			"			"		
54						"			"			"		
55						"			"			"		
56						"			"			"		
57						"			"			"		
58						"			"			"		
59						Shampton D J			Shampton D J			Shampton D J		
60						"			"			"		
61						"			"			"		

D J Shampton Assess 25 to 38 Inc for 1929
 R R Yeats Assess 24 to 75 Inc for 1929

R R Yeats Assess 74 to 75 for 1930

R R Yeats Assess 24 to 75 for 1931

SURVEY R R Yeats & W A Barksdale

SECTION

TOWNSHIP

RANGE

MAP RECORDED IN

Map Book Page

Form 3 S. T. C. - 58346 MARSHALL & BRUCE CO., NASHVILLE

LOT	BLOCK	IMPROVEMENTS	1928	VALUE LAND	VALUE IMPTS.	1929	VALUE LAND	VALUE IMPTS.	1930	VALUE LAND	VALUE IMPTS.	1931	VALUE LAND	VALUE IMPTS.
	4													
62						Shampton D J			Shampton D J			Shampton D J		
63						"			"			"		
64						"			"			"		
65						"			"			"		
66						"			"			"		
67						"			"			"		
68						"			"			"		
69						"			"			"		
70						"			"			"		
71						"			"			"		
72						"			"			"		
73						"			"			"		
74						"			"			"		
75						"			"			"		
76						Shampton H W	25		Shampton H W	25	150	Shampton H W		
77						"	25		"	25		"		
	5													
1						Hawkins Robt L			Hawkins Robt L			Hawkins Robt L		
2						"			"			"		
3						"			"			"		
4						"			"			"		
5						"			"			"		
6						"			"			"		
7						"			"			"		
8						"			"			"		
9						"			"			"		
10						"			"			"		
11						"			"			"		
12						"			"			"		
13						"			"			"		
14						"			"			"		
15						"			"			"		
16						"			"			"		
17						"			"			"		
18						"			"			"		
19						"			"			"		
20						"			"			"		
21						"			"			"		
22						"			"			"		
23						"			"			"		
24						"			"			"		
25						"			"			"		
26						"			"			"		
27						"			"			"		
28						"			"			"		
29						"			"			"		

L E Sabar Assessment Block 5 Jan 1929

L E Sabar Assessment Block 5 Jan 1930 1931

SURVEY R R Yeats & W A Barksdale

SECTION

TOWNSHIP

RANGE

MAP RECORDED IN

Map Book Page

Form 3 S. T. C. - 58345 MARSHALL & BRUCE CO., NASHVILLE

LOT	BLOCK	IMPROVEMENTS	1928	VALUE LAND	VALUE IMPTS.	1929	VALUE LAND	VALUE IMPTS.	1930	VALUE LAND	VALUE IMPTS.	1931	VALUE LAND	VALUE IMPTS.
	5													
30														
31														
32														
33														
34														
35														
36														
37														
38														
	6													
1		See Chadwick farm	Chadwick farm			Chadwick farm						Chadwick miss Robt		
2		"	"			"						"		
3		"	"			"						"		
4		"	"			"						"		
5		"	"			"						"		
6		"	"			"						"		
7		"	"			"						"		
8		See Chadwick farm	Chadwick farm			Chadwick farm						"		
9		See "	"			"						"		
10		See "	"			"						"		
11						Courtyman W H	31					American Finance Co		
12						"	31					"		
13						Waldrop Fannie	25		Waldrop Fannie	25		Waldrop Fannie		
14						"	25		"	25		"		
15						Courtyman W H	25					American Finance Co		
16						"	25					"		
17						Johnson H C	25		Johnson H C	25		Johnson H C		
18						"	25		"	25		"		
19						Courtyman W H	31		Courtyman W H			Jones W J		
20						"	31		"			"		
21						"	31		"			"		
22						"	31		"			"		
23						"	32		Jones W J Courtyman W H			Jones W J		
24						"	32		Jones W J Courtyman W H			"		
	7													
1						Pitts farm Pitts R L	25	200	Cassella C H	25	200	Cassella C H		
2						Hankins Robt L			Hankins Robt L	28	300	Yeats J M	50	600
3						"			"	27		"	50	
4		See Chadwick farm	Chadwick farm			Chadwick farm						Chadwick miss Robt		
5		"	"			"						"		
6		"	"			"						"		

